

SITE DATA

DEVELOPER:
CHATHAM RESOURCES, LLC,
200 HORIZON DRIVE, SUITE 100
RALEIGH, NC 27615

PROPERTY INFO:
CHATHAM RESOURCES, LLC,
DB 2002, PG 532
DB 2003, PG 118
PARCEL ID: 8338, 80056
AREA: 608.43 AC, 30.75 AC.
ZONED: R-1 (RESIDENTIAL)
REZONE:

WATERSHED:
LOCAL WATERSHED

NOTES:

- PARENT PARCEL BOUNDARY PLATTED PER FIELD SURVEY BY TIMMONS GROUP, DATED AUGUST 03, 2022.
- PER FEMA FIRM PANEL 371086800K, EFFECTIVE DATE 11/17/2017, PARCEL BOUNDARY FALLS UNDER ZONE X, MINIMAL FLOOD HAZARD.
- CONTOUR DATA PER FIELD SURVEY AND CHATHAM COUNTY GIS.

CHATHAM COUNTY
WS-IV PROTECTED
AREA WATERSHED

TOWN OF GOLDSTON
WS-IV PROTECTED
AREA WATERSHED
608.43 ACRES

TOWN OF GOLDSTON
WS-IV PROTECTED
AREA WATERSHED
0.480 ACRES

TOWN OF GOLDSTON
WS-IV PROTECTED
AREA WATERSHED
30.75 ACRES

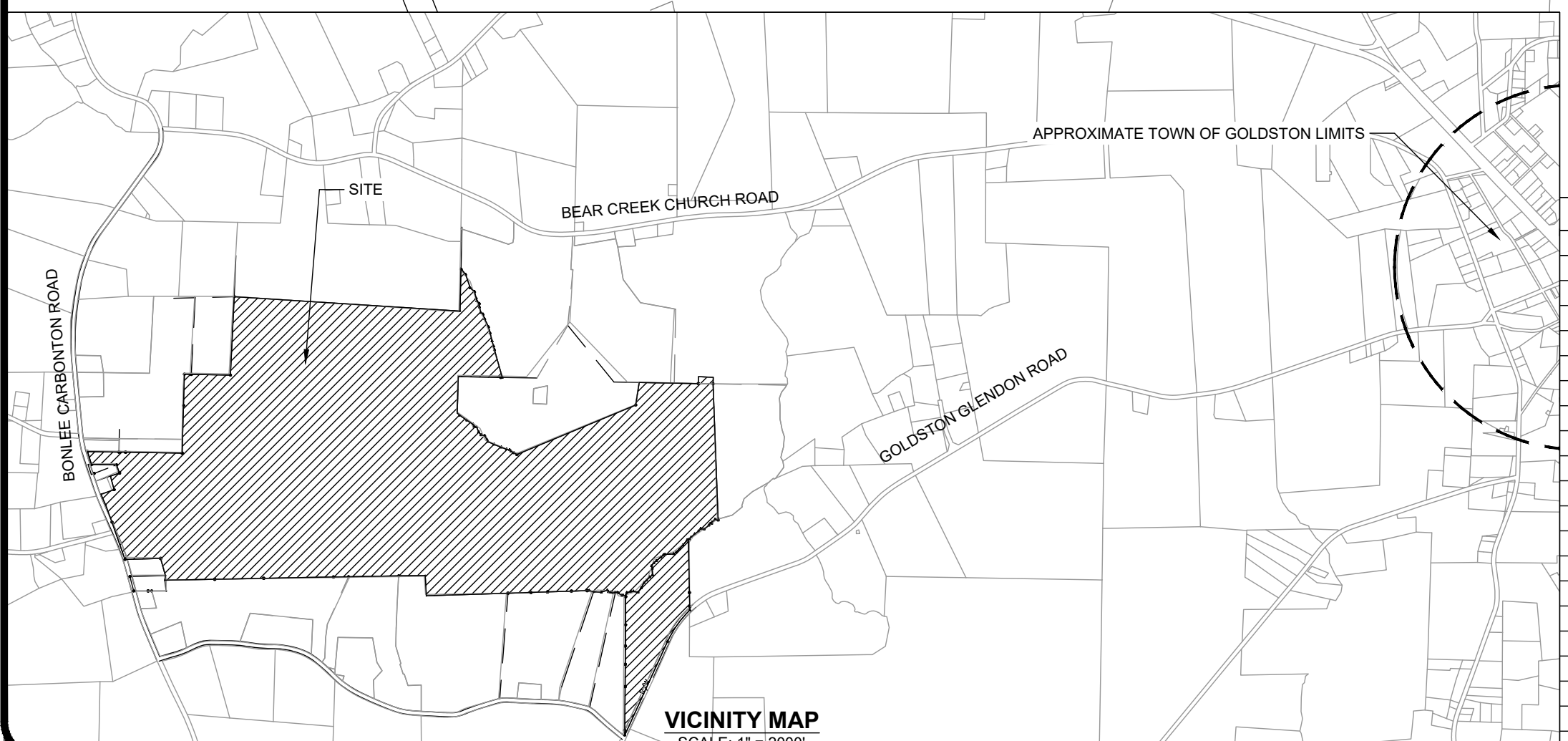
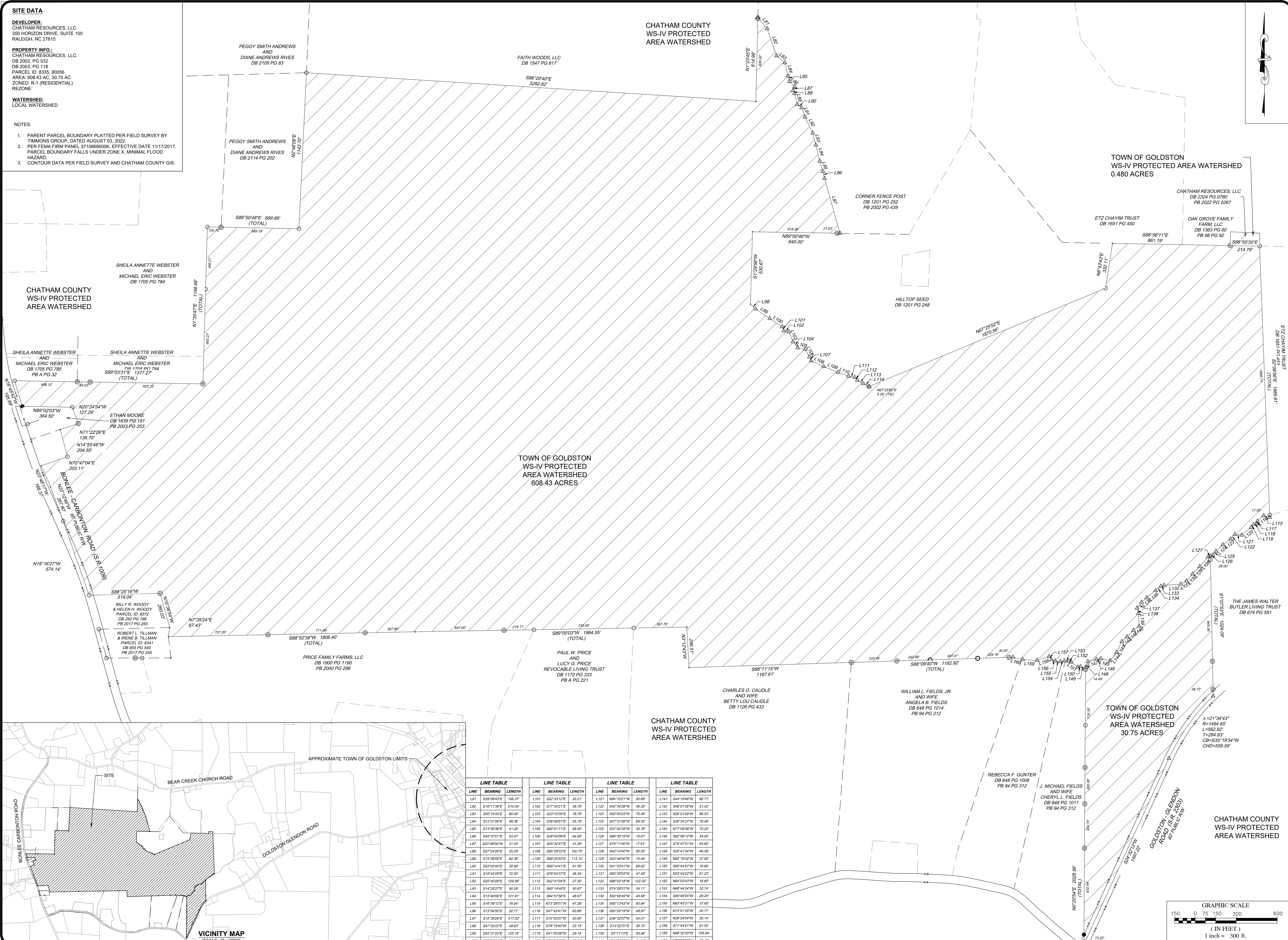

LINE TABLE			LINE TABLE			LINE TABLE			LINE TABLE		
LINE	BEARING	LENGTH	LINE	BEARING	LENGTH	LINE	BEARING	LENGTH	LINE	BEARING	LENGTH
L81	S30°08'43"E	106.37'	L101	S27°33'12"E	32.01'	L121	N84°10'21"W	50.69'	L141	S44°19'48"W	68.71'
L82	S19°11'38"E	210.04'	L102	S77°34'21"E	36.79'	L122	S42°34'28"W	46.30'	L142	S48°01'38"W	51.42'
L83	S50°14'43"E	80.08'	L103	S23°15'35"E	78.78'	L123	S52°50'23"W	70.09'	L143	S26°21'48"W	88.53'
L84	S13°31'58"E	89.38'	L104	S30°49'51"E	55.79'	L124	S47°31'08"W	69.02'	L144	S36°34'37"W	78.46'
L85	S13°58'38"E	41.26'	L105	S80°01'11"E	56.40'	L125	S37°42'35"W	35.78'	L145	N77°00'38"W	70.20'
L86	S45°37'01"E	53.07'	L106	S20°04'59"E	64.68'	L126	S68°35'15"W	19.97'	L146	S62°00'12"W	34.07'
L87	S23°08'04"W	31.33'	L107	S25°32'41"E	31.28'	L127	S75°11'00"W	17.61'	L147	S75°47'31"W	63.62'
L88	S27°24'29"E	29.29'	L108	S65°29'53"E	100.79'	L128	S40°14'40"W	65.05'	L148	S20°47'34"W	48.58'
L89	S14°08'58"E	62.36'	L109	S69°20'53"E	113.14'	L129	S43°48'40"W	74.44'	L149	N80°16'30"W	37.85'
L90	S53°03'45"E	39.89'	L110	S89°14'41"E	81.58'	L130	S41°32'41"W	68.62'	L150	S80°44'57"W	16.65'
L91	S19°44'29"E	72.50'	L111	S79°04'37"E	46.34'	L131	S60°35'50"W	47.58'	L151	N84°42'27"W	61.23'
L92	S29°40'29"E	128.96'	L112	S42°41'40"E	27.36'	L132	S86°03'18"W	122.32'	L152	N65°02'42"W	18.80'
L93	S14°25'07"E	80.29'	L113	S60°14'58"E	50.67'	L133	S74°29'51"W	24.11'	L153	N88°45'24"W	32.74'
L94	S13°49'06"E	121.91'	L114	S54°15'58"E	46.67'	L134	S50°58'48"W	49.65'	L154	S81°46'02"W	26.20'
L95	S16°39'12"E	78.54'	L115	N73°28'01"W	47.28'	L135	S50°13'43"W	43.84'	L155	N83°45'31"W	37.65'
L96	S13°54'50"E	52.71'	L116	S47°42'41"W	60.89'	L136	S50°20'19"W	49.97'	L156	N73°01'35"W	29.71'
L97	S15°39'29"E	417.07'	L117	S15°33'07"W	20.65'	L137	S36°12'07"W	54.01'	L157	N36°20'34"W	30.14'
L98	S47°32'22"E	49.63'	L118	S78°15'40"W	22.13'	L138	S13°22'21"E	39.73'	L158	S71°44'21"W	61.52'
L99	S55°31'23"E	125.16'	L119	S41°05'26"W	26.14'	L139	S3°11'13"E	53.94'	L159	N86°32'30"W	105.64'
L100	S57°00'14"E	109.44'	L120	S50°54'25"W	88.49'	L140	S54°10'33"W	51.02'	L160	N76°33'56"W	72.49'

NO.	DATE	REVISIONS	BY

COPYRIGHT © 2023
SUMMIT DESIGN AND ENGINEERING SERVICES

DRAWING ALTERATION

IT IS A VIOLATION OF LAW FOR ANY PERSON, ENGINEER, ARCHITECT OR PROFESSIONAL LAND SURVEYOR TO REPRODUCE OR TRANSMIT THIS DOCUMENT IN ANY MANNER WITHOUT THE WRITTEN PERMISSION OF THE ORIGINAL AUTHOR OR HIS EMPLOYER. ANY SUCH VIOLATION WILL BE PROSECUTED TO THE FULL EXTENT OF THE LAW.

PROJECT ENGINEER/ARCHITECT:
WY (WILLIAM) WIRT (@SUMMITDE.COM)

PROJECT MANAGER:
MP (MICHAEL) PARKER (@SUMMITDE.COM)

DRAWN BY:
EH (ERIN) HARRELL (@SUMMITDE.COM)

FIRST ISSUE DATE: APRIL 19, 2024

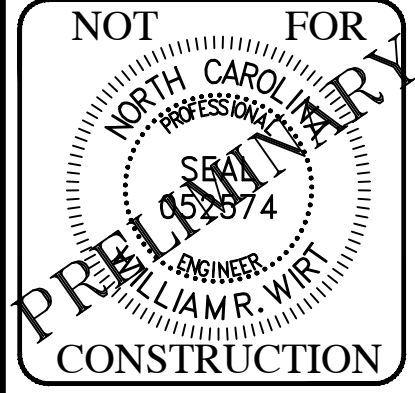

SUMMIT
DESIGN AND ENGINEERING SERVICES

State License # P-0319
320 Executive Court
Fayetteville, NC 27803
Voice: (919) 732-8883 Fax: (919) 732-4676
www.summitde.com

CONDITIONAL DISTRICT REZONING-SITE PLAN
GOLDSTON BUILDING MATERIALS
BONLIEE CARBONION ROAD
GOLDSTON, NORTH CAROLINA 27552

WATERSHED MAP

PROJECT NO:
23-0318.204

DRAWING NAME:
23-0318_S_WS.dwg

SHEET NO.
WS-1

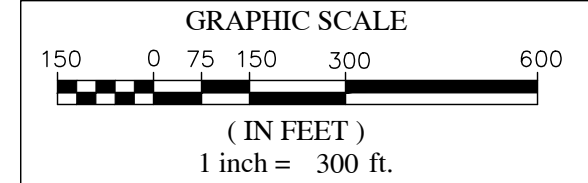

SITE DATA

DEVELOPER:
 CHATHAM RESOURCES, LLC,
 200 HORIZON DRIVE, SUITE 100
 RALEIGH, NC 27615

PROPERTY INFO:
 CHATHAM RESOURCES, LLC,
 DB 2002, PG 532
 DB 2003, PG 118
 PARCEL ID: 8336, 80056
 AREA: 608.43 AC, 30.75 AC
 ZONED: R-1 (RESIDENTIAL)
 REZONE:

WATERSHED:
 LOCAL WATERSHED

NOTES:

1. PARENT PARCEL BOUNDARY PLATTED PER FIELD SURVEY BY TIMMONS GROUP, DATED AUGUST 03, 2022.
2. PER FEMA FIRM PANEL 3710868600K, EFFECTIVE DATE 11/17/2017, PARCEL BOUNDARY FALLS UNDER ZONE X, MINIMAL FLOOD HAZARD.
3. CONTOUR DATA PER FIELD SURVEY AND CHATHAM COUNTY GIS.

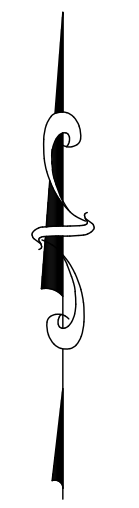
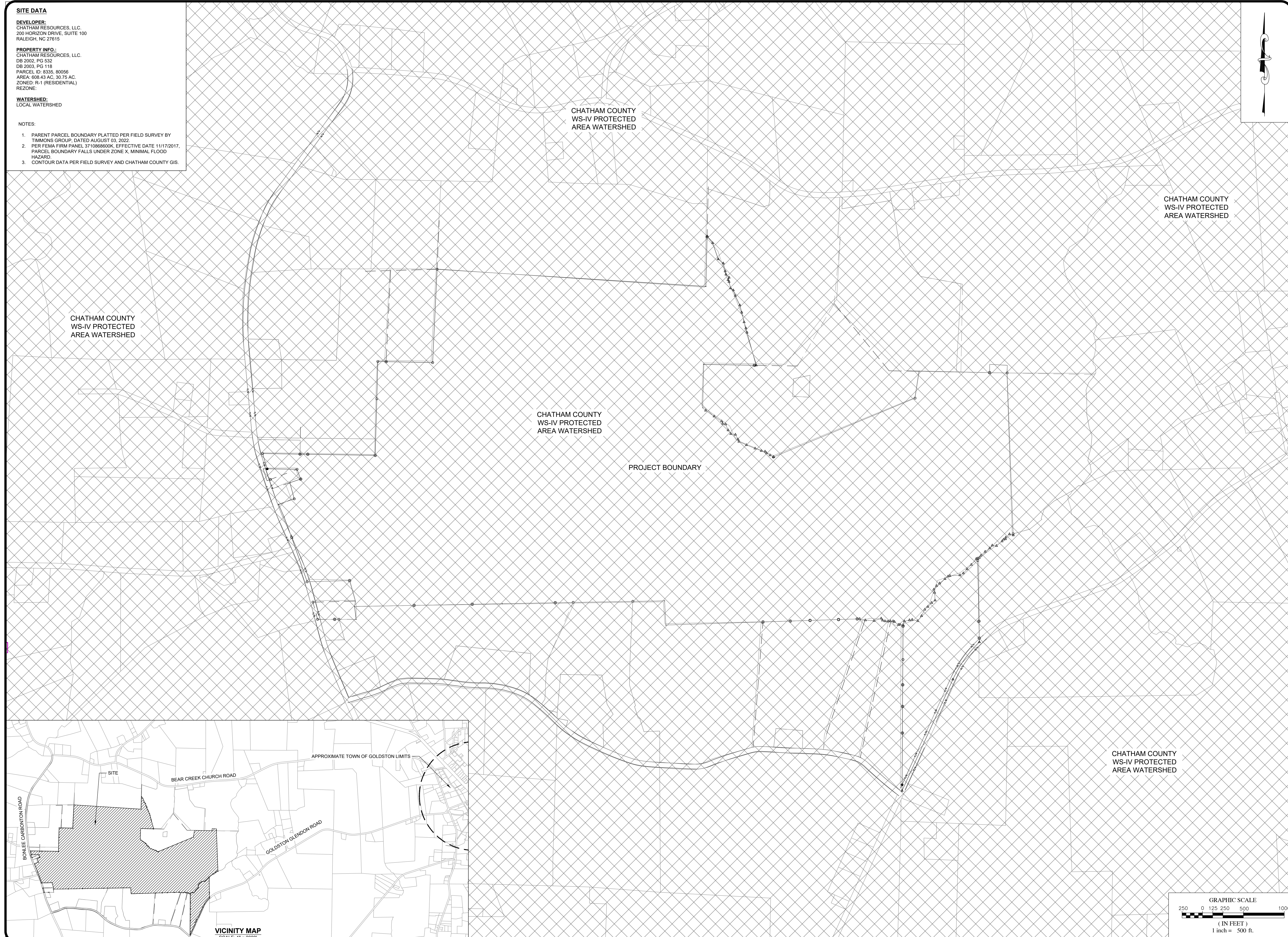

CHATHAM COUNTY
 WS-IV PROTECTED
 AREA WATERSHED

CHATHAM COUNTY
 WS-IV PROTECTED
 AREA WATERSHED

CHATHAM COUNTY
 WS-IV PROTECTED
 AREA WATERSHED

CHATHAM COUNTY
 WS-IV PROTECTED
 AREA WATERSHED

PROJECT BOUNDARY

CHATHAM COUNTY
 WS-IV PROTECTED
 AREA WATERSHED

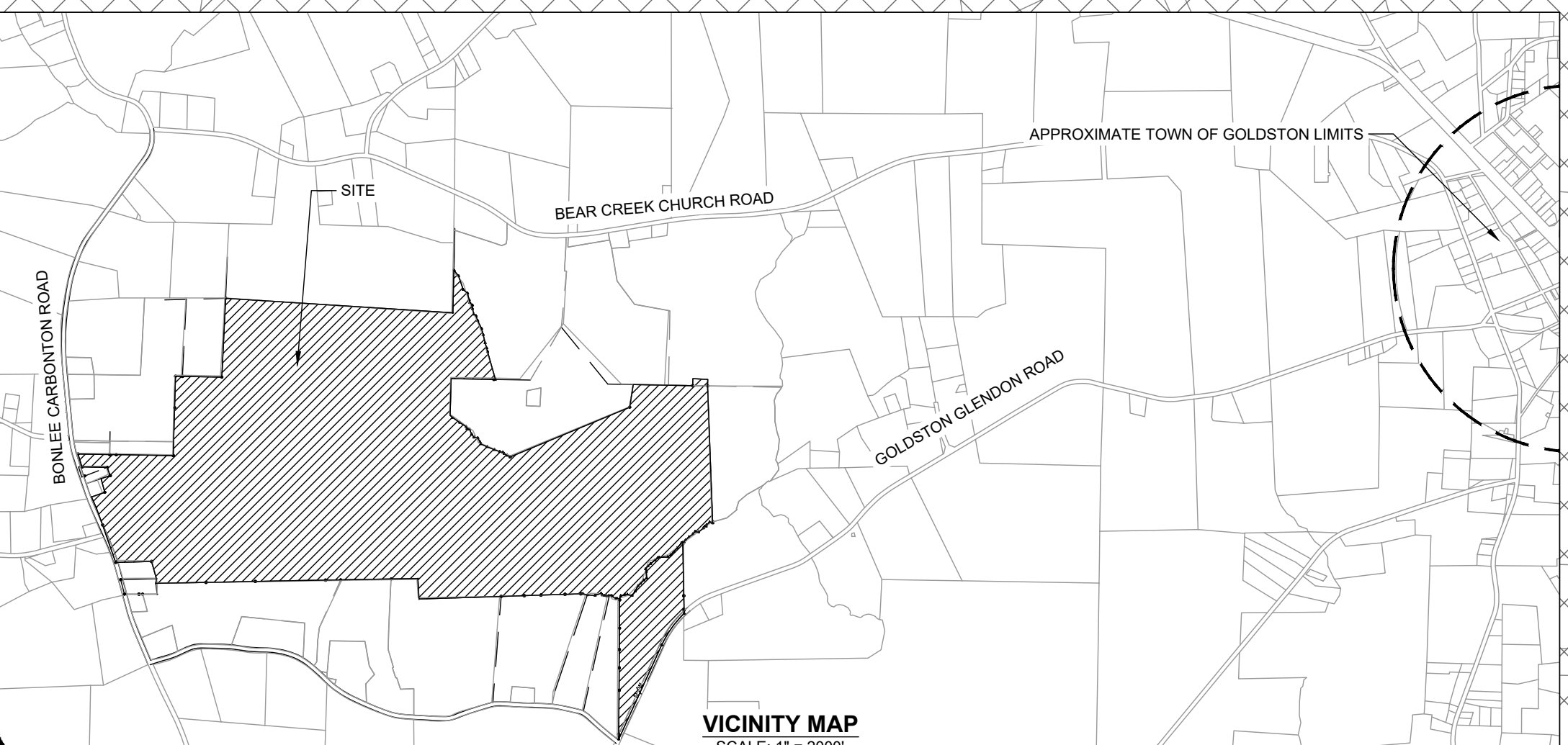

VICINITY MAP
 SCALE: 1" = 200'

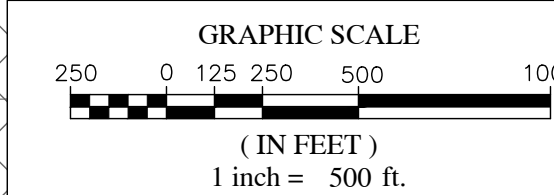

NO.	REVISIONS	DATE	BY
7			
6			
5			
4			
3			
2			
1			

COPYRIGHT © 2023
SUMMIT DESIGN AND ENGINEERING SERVICES
 DRAWING ALTERATION
 IT IS A VIOLATION OF LAW FOR ANY PERSON, FIRM OR CORPORATION TO REPRODUCE OR TRANSMIT THIS DOCUMENT IN ANY MANNER WITHOUT THE WRITTEN PERMISSION OF SUMMIT DESIGN AND ENGINEERING SERVICES. ANY UNAUTHORIZED REPRODUCTION OR TRANSMISSION OF THIS DOCUMENT IS PROHIBITED AND SUBJECT TO THE PENALTIES AND REMEDIES PROVIDED BY LAW TO APPLY FOR INFRINGEMENT AND TO ENFORCE THE RIGHTS AND OBLIGATIONS OF THE PARTIES.

PROJECT ENGINEER/ARCHITECT
 WY WILLIAM WIRT@SUMMITDE.COM
PROJECT MANAGER
 MP MACK PARKER@SUMMITDE.COM
DRAWN BY
 EH ERIN HARRELL@SUMMITDE.COM
FIRST ISSUE DATE
 APRIL 19, 2024

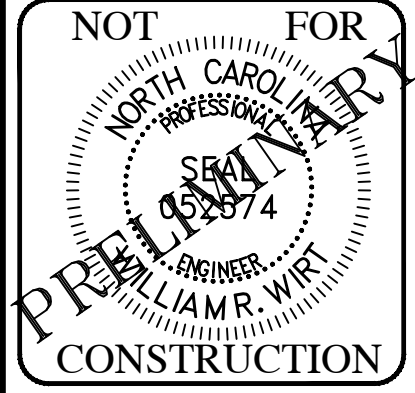

SUMMIT
 DESIGN AND ENGINEERING SERVICES
 State License #: P-0319
 320 Executive Court
 Ellerbe, NC 27278
 Voice: (919) 732-3883 Fax: (919) 732-4676
 www.summitde.com

CONDITIONAL DISTRICT REZONING-SITE PLAN
GOLDSTON BUILDING MATERIALS
 BONLEE CARBONTON ROAD
 GOLDSTON, NORTH CAROLINA 27252
EXISTING WATERSHED MAP

PROJECT NO.
 23-0318.204
DRAWING NAME:
 23-0318_S_WS.dwg
SHEET NO.
 WS-2

SITE DATA

DEVELOPER:
CHATHAM RESOURCES, LLC,
200 HORIZON DRIVE, SUITE 100
RALEIGH, NC 27615

PROPERTY INFO:
CHATHAM RESOURCES, LLC,
DB 2002, PG 532
DB 2003, PG 118
PARCEL ID: 8335, 80056
AREA: 608.43 AC, 30.75 AC,
ZONED: R-1 (RESIDENTIAL)
REZONE:

WATERSHED:
LOCAL WATERSHED

NOTES:

1. PARENT PARCEL BOUNDARY PLATTED PER FIELD SURVEY BY TIMMONS GROUP, DATED AUGUST 03, 2022.
2. PER FEMA FIRM PANEL 3710868600K, EFFECTIVE DATE 11/17/2017, PARCEL BOUNDARY FALLS UNDER ZONE X, MINIMAL FLOOD HAZARD.
3. CONTOUR DATA PER FIELD SURVEY AND CHATHAM COUNTY GIS.

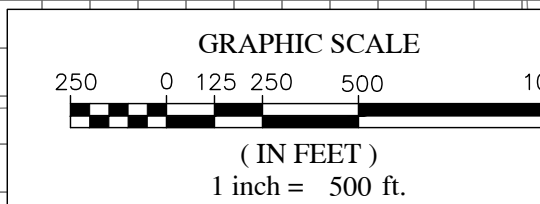

NO.	REVISIONS	DATE	BY
7			
6			
5			
4			
3			
2			
1			

COPYRIGHT © 2023
SUMMIT DESIGN AND ENGINEERING SERVICES
 DRAWING ALTERATION
 IT IS A VIOLATION OF LAW FOR ANY PERSON, FIRM OR CORPORATION TO REPRODUCE OR TRANSMIT THIS DOCUMENT IN ANY MANNER WITHOUT THE WRITTEN PERMISSION OF THE PROFESSIONAL ENGINEER, LANDSCAPE ARCHITECT OR SURVEYOR WHOSE NAME AND LICENSE NUMBER APPEAR ON THIS DRAWING AND THE SEAL AND THE SIGNATURE OF THE PROFESSIONAL ENGINEER, LANDSCAPE ARCHITECT OR SURVEYOR.

PROJECT ENGINEER/ARCHITECT
 WY (WILLIAM WYRT@SUMMITDE.COM)
PROJECT MANAGER
 MP (MICK PARKER@SUMMITDE.COM)
DRAWN BY
 EH (ERIN HARRELL@SUMMITDE.COM)
FIRST ISSUE DATE
 APRIL 19, 2024

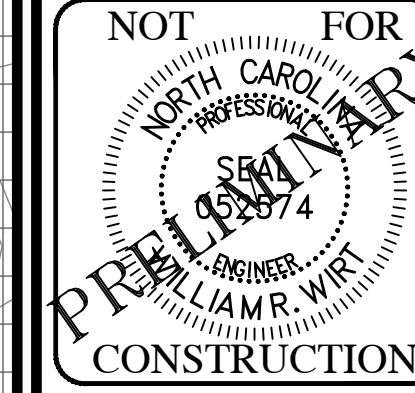

SUMMIT
 DESIGN AND ENGINEERING SERVICES
 State License #: P-0319
 320 Executive Court
 Ellerbe, NC 27278
 Voice: (919) 732-8883 Fax: (919) 732-4676
 www.summitde.com

CONDITIONAL DISTRICT REZONING-SITE PLAN
GOLDSTON BUILDING MATERIALS
 BONLEE CARBONTON ROAD
 GOLDSTON, NORTH CAROLINA 27552

PROPOSED WATERSHED MAP

PROJECT NO.
23-0318.204
DRAWING NAME:
23-0318_S_WS.dwg
SHEET NO.
WS-3