

VICINITY MAP
SCALE 1"=1000'

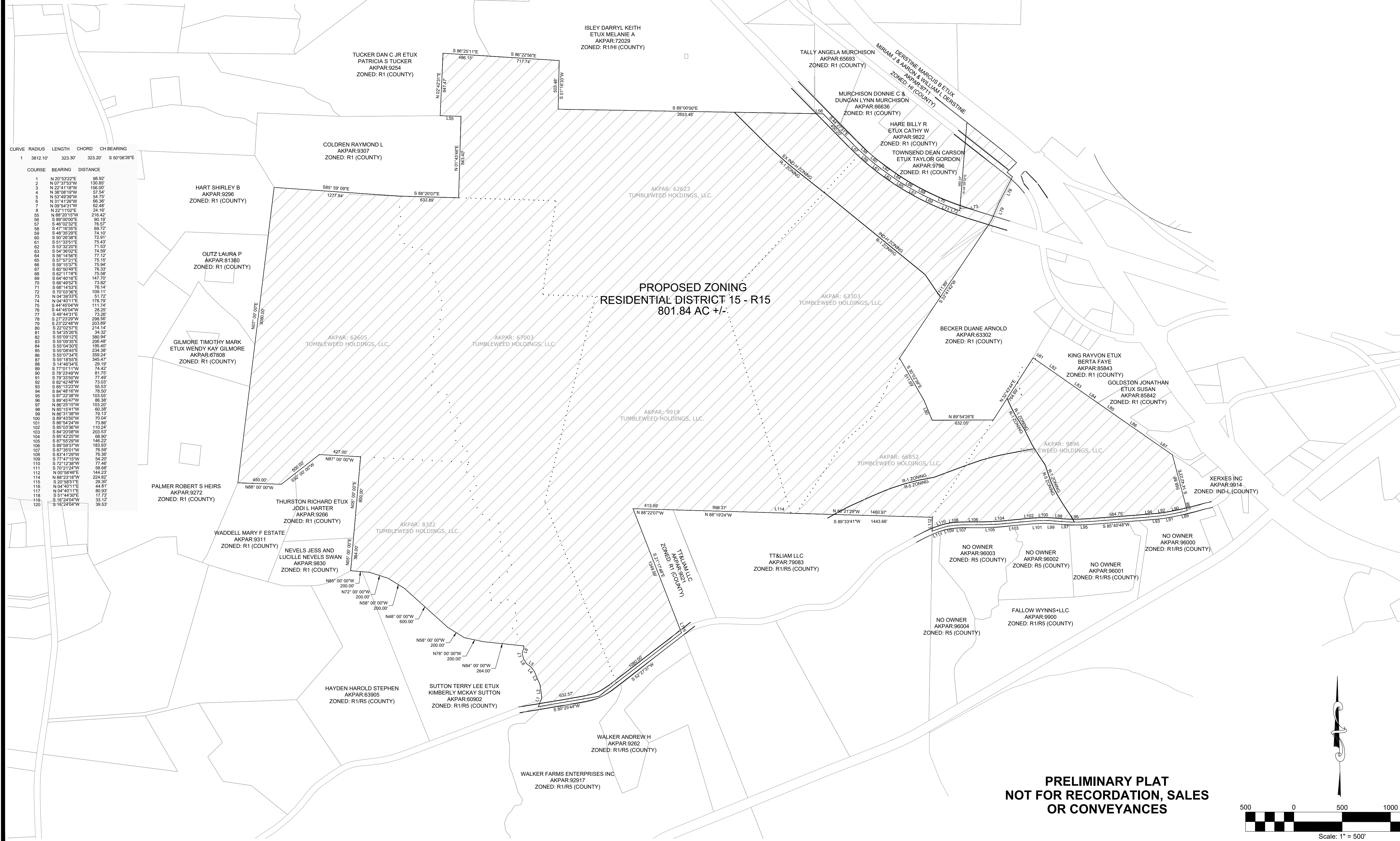

CURVE	RADIUS	LENGTH	CHORD	CH BEARING
1	3812.10'	323.30'	323.20'	S 50°00'26"E

COURSE	BEARING	DISTANCE
1	N 20°53'22"E	68.92'
2	N 07°37'53"W	130.85'
3	N 22°41'18"W	150.00'
4	N 38°08'19"W	57.54'
5	N 03°46'09"W	64.75'
6	N 31°41'28"W	66.36'
7	N 09°34'11"W	62.48'
8	N 22°11'02"E	24.16'
9	N 89°20'18"W	216.42'
10	S 89°00'00"E	90.10'
11	S 46°30'28"E	74.10'
12	S 47°16'35"E	69.72'
13	S 48°30'28"E	74.10'
14	S 50°28'38"E	72.91'
15	S 43°13'31"E	75.45'
16	S 53°32'20"E	71.53'
17	S 48°02'05"E	74.59'
18	S 58°14'56"E	77.12'
19	S 57°01'21"E	75.10'
20	S 59°15'37"E	75.94'
21	S 60°04'48"E	76.33'
22	S 62°11'18"E	75.58'
23	S 64°46'18"E	147.00'
24	S 68°49'22"E	73.82'
25	S 68°14'33"E	76.14'
26	S 70°03'36"E	109.11'
27	N 04°39'31"E	51.72'
28	N 04°40'11"E	176.79'
29	S 44°46'04"W	111.74'
30	S 44°46'04"W	28.25'
31	S 46°44'31"E	23.93'
32	S 27°23'23"W	288.86'
33	S 23°22'48"W	233.93'
34	S 22°02'53"E	214.14'
35	S 42°23'28"E	36.52'
36	S 55°09'12"E	36.94'
37	S 55°09'38"E	26.44'
38	S 55°04'30"E	19.40'
39	S 55°06'48"E	234.38'
40	S 55°07'34"E	329.24'
41	S 51°18'52"E	345.41'
42	S 14°46'34"E	29.19'
43	S 77°01'11"W	74.42'
44	S 78°23'49"W	81.75'
45	S 77°33'50"W	77.49'
46	S 82°42'48"W	73.03'
47	S 85°13'23"W	103.93'
48	S 84°48'16"W	78.50'
49	S 87°22'38"W	103.93'
50	S 89°45'47"W	68.30'
51	N 86°25'10"W	103.20'
52	N 85°15'41"W	60.38'
53	N 86°31'38"W	79.13'
54	S 89°43'50"W	70.04'
55	S 86°42'04"W	73.88'
56	S 85°03'38"W	110.24'
57	S 84°20'38"W	203.52'
58	S 85°42'23"W	68.80'
59	S 87°52'20"W	146.22'
60	S 89°59'37"W	163.93'
61	S 89°59'37"W	76.59'
62	S 83°41'29"W	76.36'
63	S 77°41'19"W	54.27'
64	S 72°12'38"W	77.46'
65	N 68°23'18"E	264.82'
66	N 02°58'46"E	144.23'
67	N 88°23'18"E	264.82'
68	S 20°58'51"E	29.37'
69	N 04°45'11"E	44.81'
70	N 04°40'11"E	89.93'
71	S 14°42'06"E	17.72'
72	S 16°24'04"W	33.12'
73	S 16°24'04"W	39.67'

BRANCH SOUTH PROPERTY
CHATHAM COUNTY
GOLDSTON, NORTH CAROLINA
ZONING MAP

REVISIONS

AGENCY REVIEW ONLY

Scale: 1"=500'	Drawn by: MTB
Sheet:	Designed by: MTB
Project Number: DDS# : 2024-04	Reviewed by: MTB
	Date: JAN. 2024

PRELIMINARY PLAT
NOT FOR RECORDATION, SALES
OR CONVEYANCES

