

From: Jim and Bev Wiggins <jimerly@embarqmail.com>

Date: March 15, 2014 at 7:14:43 PM EDT

To: David Gainey <dgainey@sandec.com>

Subject: Lambeth house

Hi David--

What have you learned about the Lambeth house? I would like to get a chance to see and document it before anything happens to it. There is a Lambeth descendent who is also interested in seeing it.

Thanks,
Beverly Wiggins
CCHA

From: Jim and Bev Wiggins <jimerly@embarqmail.com>

Date: March 5, 2014 at 3:33:41 PM EST

To: David Gainey <dgainey@sandec.com>

Subject: Bynum slave cemetery

Hi David-- Not much additional info in the file. The person who looked for the cemetery in 1994 thought a pile of rocks around trees in a field north of the pond might have been removed from a cemetery.

Of more interest is a title trail showing the property moving from the Bynum family to B.G. Lambeth to the Williams family. I'm eager to hear what you learn about the Lambeth house.

Thanks,
Bev Wiggins
CCHA Cemetery Project

--

Jim and Beverly Wiggins
jimerly@embarqmail.com



Bynum-Lambeth House CH 0320



Bynum-Lambeth House CH 0320



Barn along Bynum Ridge Road

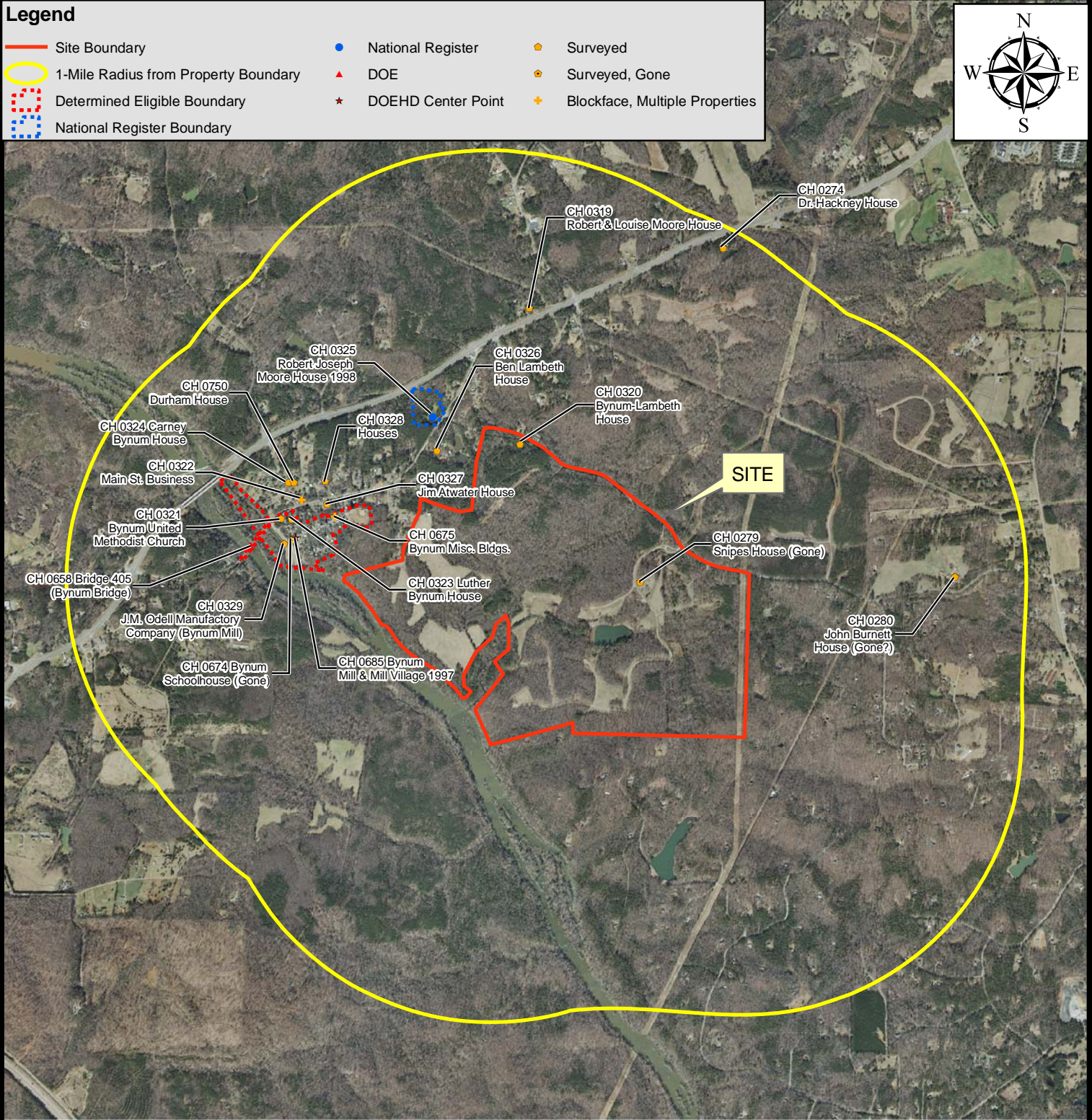

Project No. 6748.D5	<p align="center">Figure 14: Historic Areas Map</p> <p align="center">The Retreat at Haw River Chatham Co., NC</p>	<p align="center">Miles</p>
Project Mgr.: DG		
Scale: 1" = 1/2 Mile	Historic Properties Digitized from State Historic Preservation Office HPOWeb website	<p>Soil & Environmental Consultants, PA</p> <p>8412 Falls of Neuse Road, Suite 104, Raleigh, NC 27615 • Phone: (919) 846-5900 • Fax: (919) 846-9467 sandec.com</p>
2014-03-05		