

1092 Jordan Dam Road - Fragmentation Map

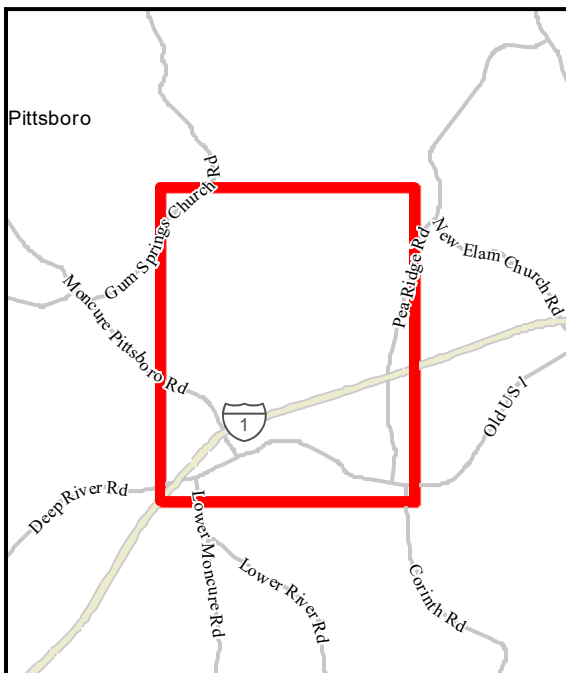
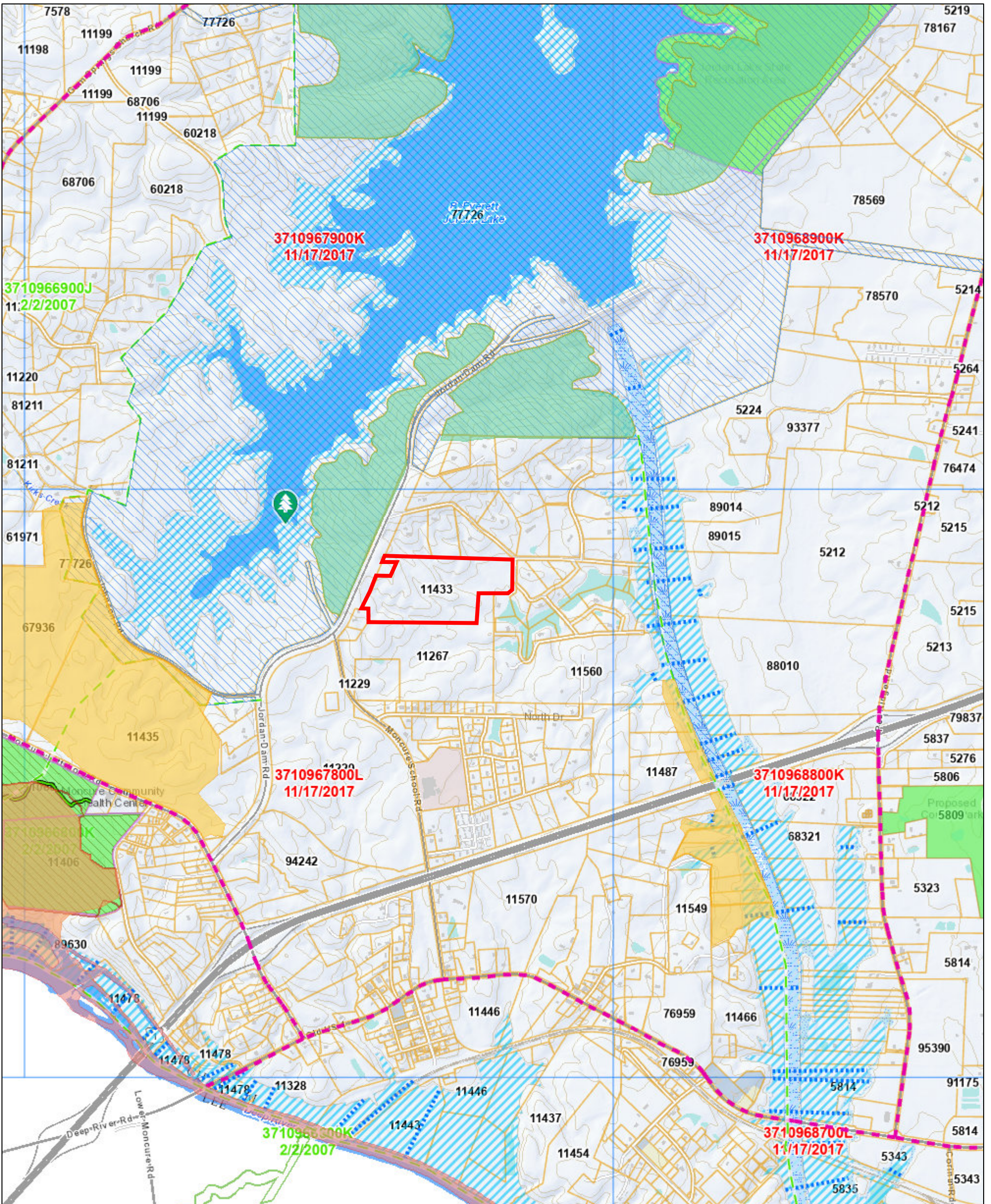

Legend

Natural Areas	Proposed
Exceptional	NCDOT Bicycle Routes
Very High	Chatham County Parks
High	Golf Courses / Parks Areas
General	Base Flood Elevations
Managed Areas	Floodway
Dedicated Nature Preserve	Floodway
Registered Heritage Area	Effective Flood Hazard Areas
Conservation Easement	1% Annual Chance
Other Protection	0.2% Annual Chance
Federal Ownership	Flood Map Index
State Ownership	Parcels
Greenways	
Open	

Service Layer Credits: Chatham County, Chatham County GIS

