

Jeff Foster

From: Jeff Foster
Sent: Tuesday, July 11, 2023 8:47 AM
To: Randy Drumheller (randyd@chatham.k12.nc.us)
Cc: Mark Ashness; Clay Matthews (ClayM@CEGROUPINC.COM); Kyler Zadell (Kyler.Zadell@kc2development.com); 'Kimberly Tyson'
Subject: 148-005 Anfield Estates: +/- 11 Lot Residential Subdivision (Parcel 5491)

Hello Randy,

We have a project that will be heading for a 1st Plat submission on August 18th.

Kyler Zadell will be managing this project, so if you would like to visit the site, please contact Kyler (copied).

The project is located adjacent to Beaver Creek Road just under 2 miles southeast of the intersection with Pea Ridge Road. (see below.)

Let Kyler and me know if you have any questions.

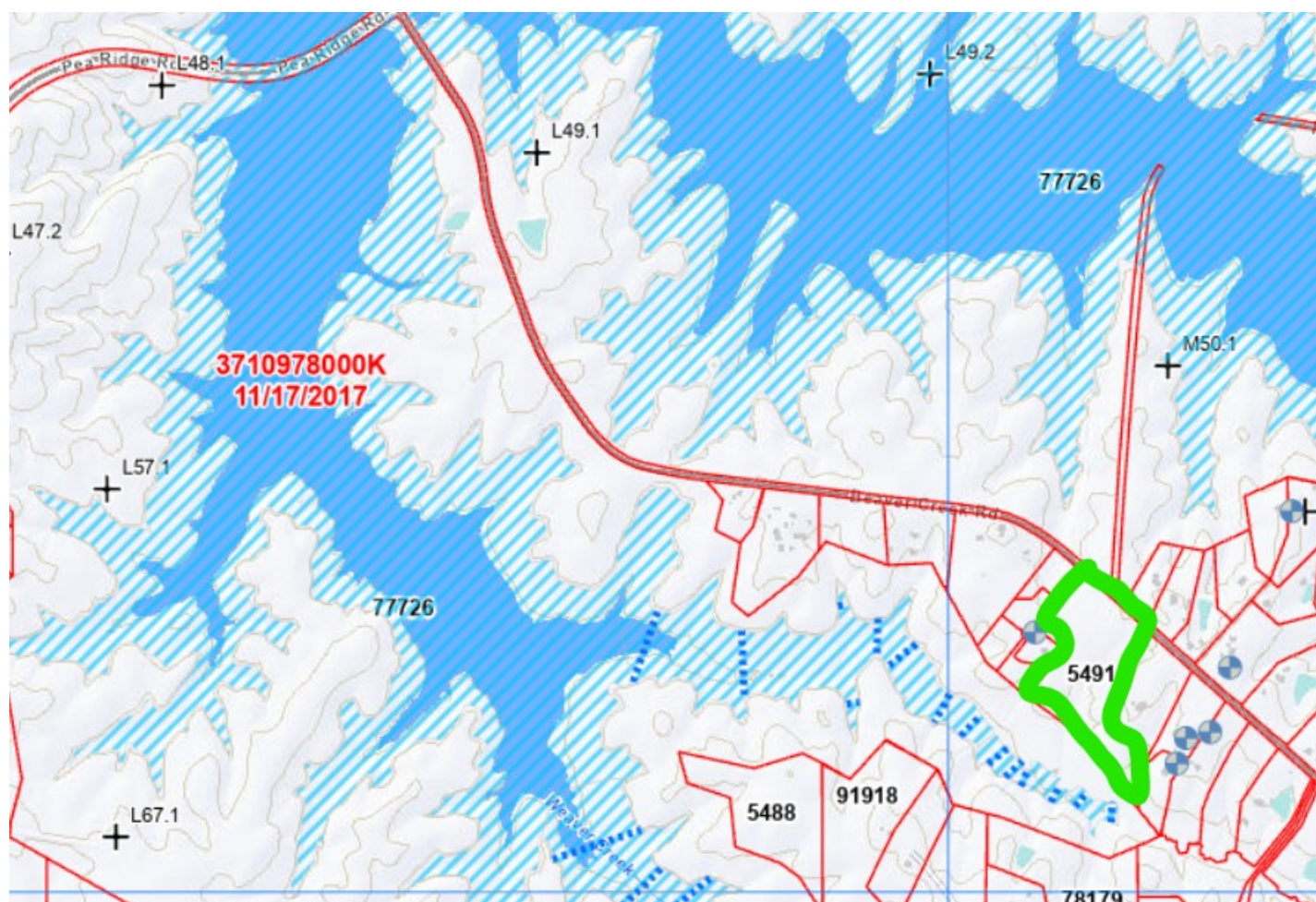

Sincerely,

Jeff Foster, PE



CE GROUP

367 Freedom Parkway, Suite 220
Pittsboro, NC 27312
Phone: (919) 367-8790 x-105
Cell: (828) 545-2972



US Green Building Council Member

Jeff Foster

From: Jeff Foster
Sent: Tuesday, July 11, 2023 8:47 AM
To: Randy Drumheller (randyd@chatham.k12.nc.us)
Cc: Mark Ashness; Clay Matthews (ClayM@CEGROUPINC.COM); Kyler Zadell (Kyler.Zadell@kc2development.com); 'Kimberly Tyson'
Subject: 148-005 Anfield Estates: +/- 11 Lot Residential Subdivision (Parcel 5491)

Hello Randy,

We have a project that will be heading for a 1st Plat submission on August 18th.

Kyler Zadell will be managing this project, so if you would like to visit the site, please contact Kyler (copied).

The project is located adjacent to Beaver Creek Road just under 2 miles southeast of the intersection with Pea Ridge Road. (see below.)

Let Kyler and me know if you have any questions.

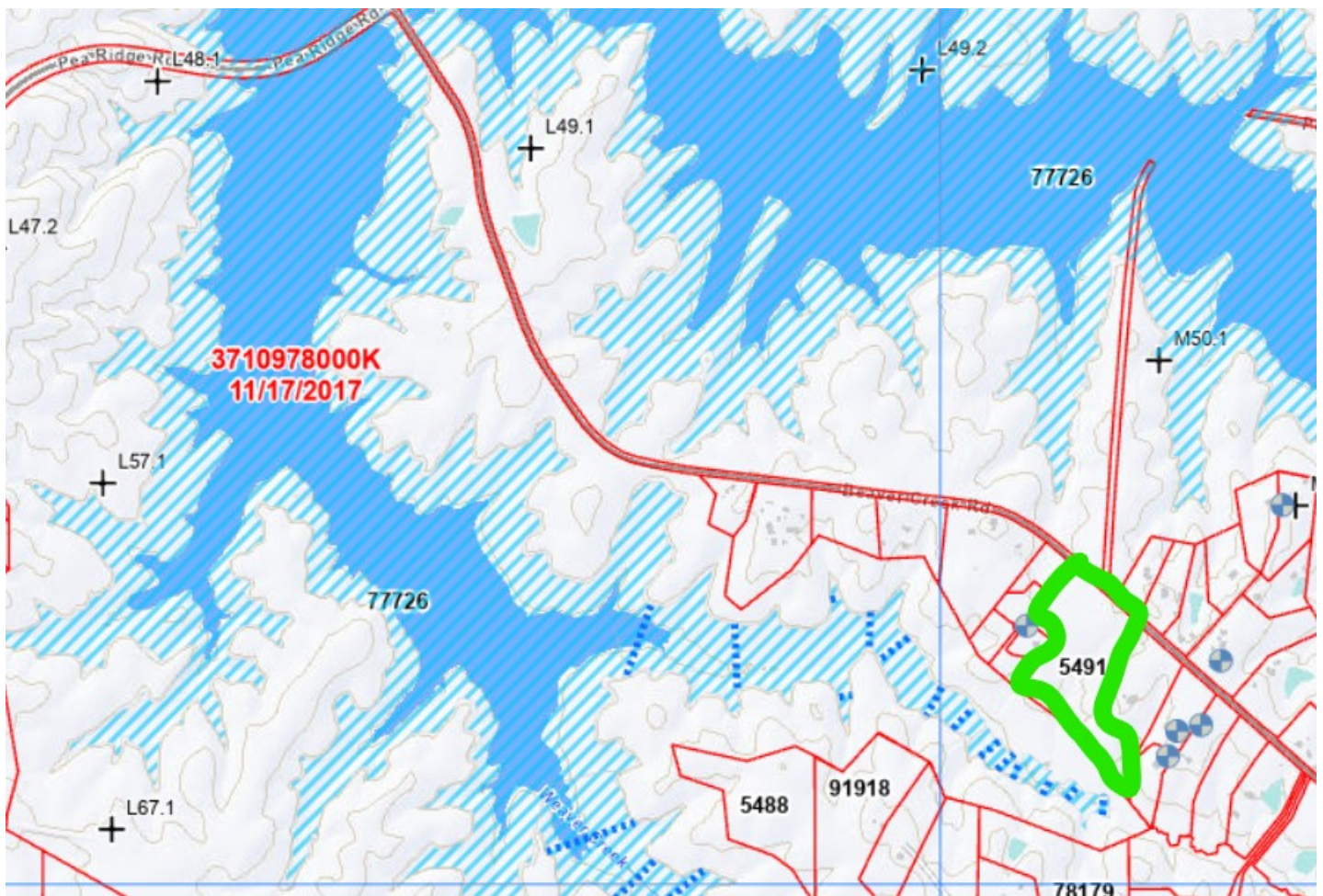

Sincerely,

Jeff Foster, PE



CE GROUP

367 Freedom Parkway, Suite 220
Pittsboro, NC 27312
Phone: (919) 367-8790 x-105
Cell: (828) 545-2972



US Green Building Council Member