



Roy Cooper, Governor

D. Reid Wilson, Secretary

Walter Clark

Director, Division of Land and Water Stewardship

NCNHDE-15107

July 13, 2021

Stephanie Horton
NC Natural Heritage Program
121 W. Jones St, MSC 1651
Raleigh, NC 27699-1651
RE: Pittsboro Chatham Conservation Subdivision; 2021-07-13

Dear Stephanie Horton:

The North Carolina Natural Heritage Program (NCNHP) appreciates the opportunity to provide information about natural heritage resources for the project referenced above.

A query of the NCNHP database, based on the project area mapped with your request, indicates that there are no records for rare species, important natural communities, natural areas, and/or conservation/managed areas within the proposed project boundary, or within a one-mile radius of the project boundary.

Please note that although there may be no documentation of natural heritage elements within or near the project boundary, it does not imply or confirm their absence; the area may not have been surveyed. The results of this query should not be substituted for field surveys where suitable habitat exists. In the event that rare species are found within the project area, please contact the NCNHP so that we may update our records.

Please also note that natural heritage element data are maintained for the purposes of conservation planning, project review, and scientific research, and are not intended for use as the primary criteria for regulatory decisions. Information provided by the NCNHP database may not be published without prior written notification to the NCNHP, and the NCNHP must be credited as an information source in these publications. Maps of NCNHP data may also not be redistributed without permission.

If you have questions regarding the information provided in this letter or need additional assistance, please contact Rodney A. Butler at rodney.butler@ncdcr.gov or 919.707.8603.

Sincerely,

NC Natural Heritage Program

NCNHDE-15107: Pittsboro Chatham Conservation Subdivision

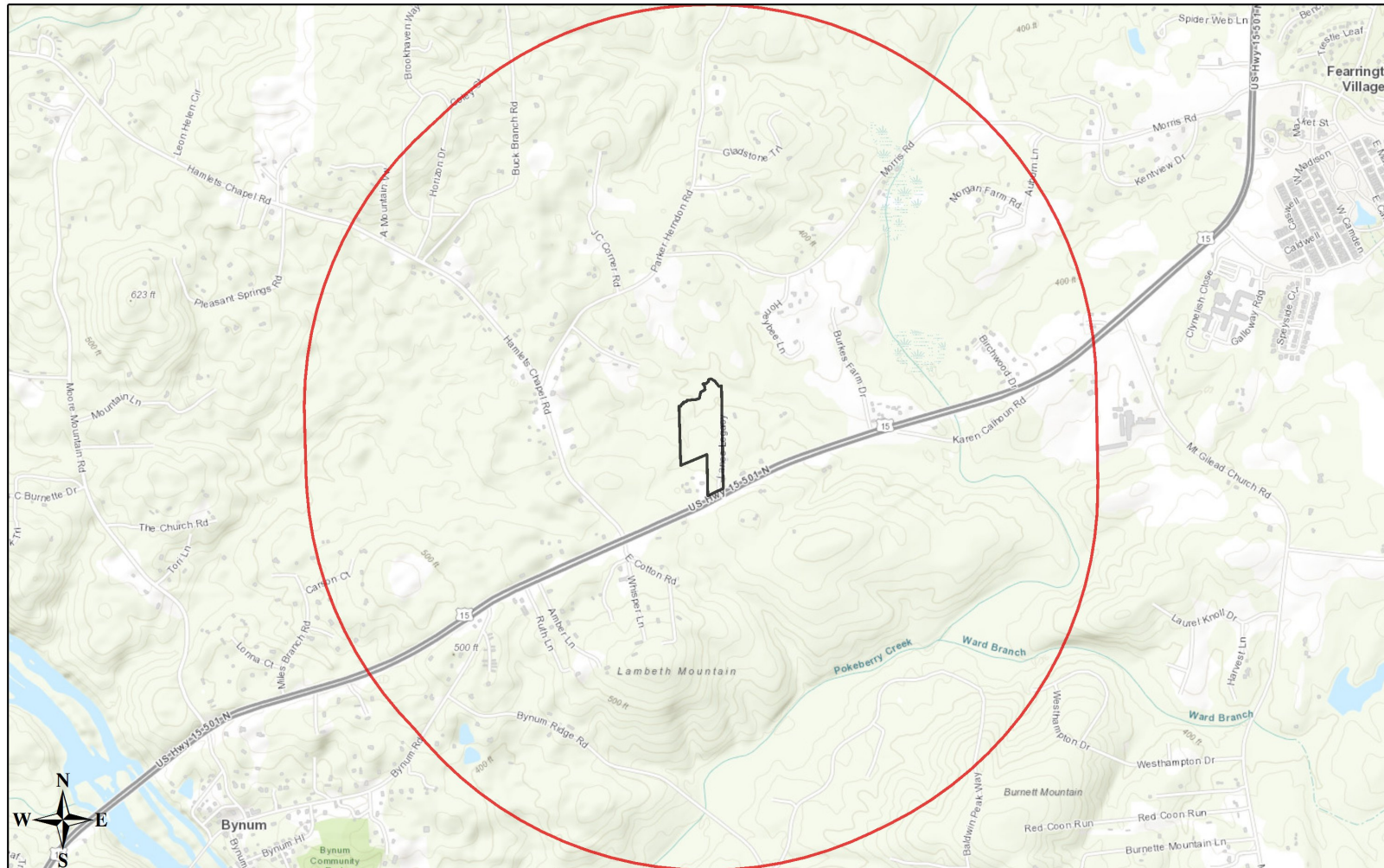

July 13, 2021

- Project Boundary
- Buffered Project Boundary

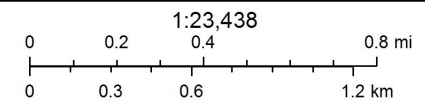

Sources: Esri, HERE, Garmin, Intermap, increment P Corp., GEBCO, USGS, FAO, NPS, NRCAN, GeoBase, IGN, Kadaster NL, Ordnance Survey, Esri Japan, METI, Esri China (Hong Kong), (c) OpenStreetMap contributors, and the GIS User Community