

VICINITY MAP  
SCALE 1"=4000'

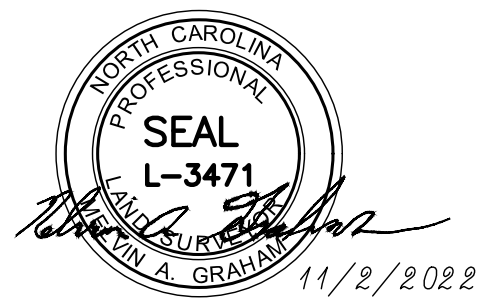
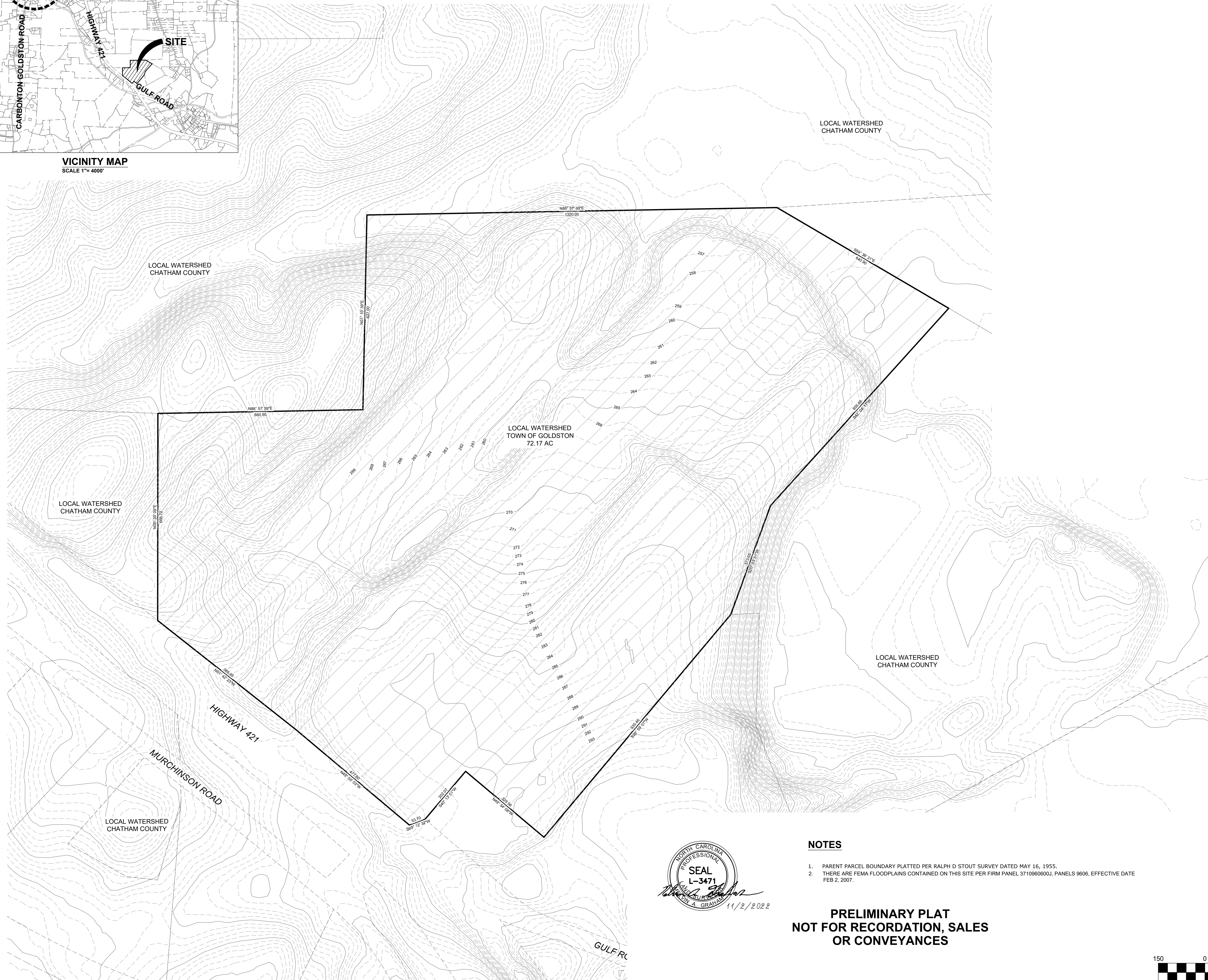

**NOTES**

1. PARENT PARCEL BOUNDARY PLATTED PER RALPH D STOUT SURVEY DATED MAY 16, 1955.
2. THERE ARE FEMA FLOODPLAINS CONTAINED ON THIS SITE PER FIRM PANEL 371096000J, PANELS 9606, EFFECTIVE DATE FEB 2, 2007.

**PRELIMINARY PLAT  
NOT FOR RECORDATION, SALES  
OR CONVEYANCES**

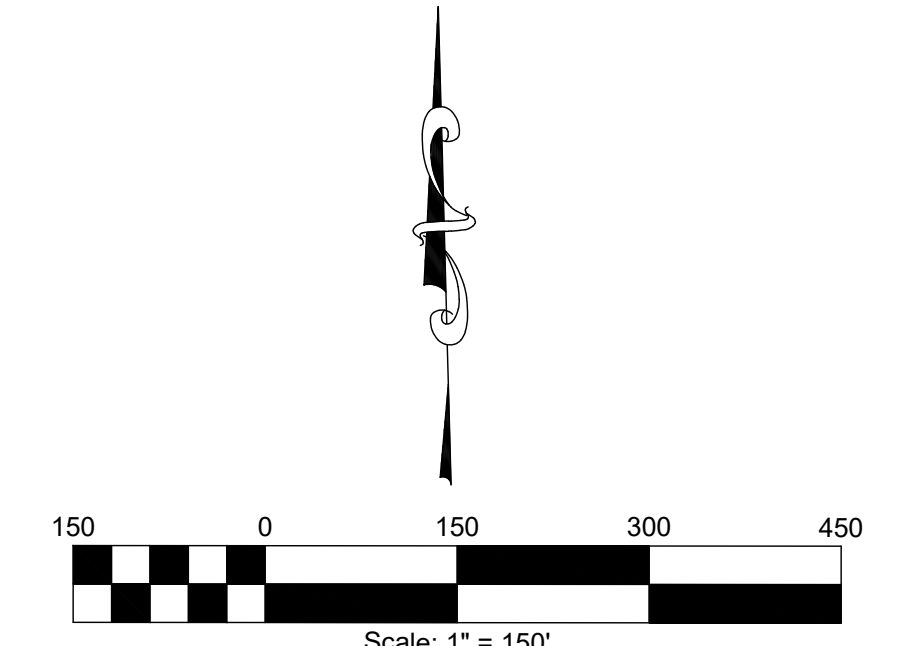

**DRAFTING AND DESIGN SERVICES, INC.**  
6728 CARBONTON ROAD  
Sanford, North Carolina 27330  
(919) 499-8759 phone  
draftinganddesign@gmail.com

**KELLY PROPERTIES OF GOLDSTON, LLC.  
PROPERTY  
CHATHAM COUNTY  
GOLDSTON, NORTH CAROLINA**

WATERSHED MAP

REVISIONS

|  |  |
|--|--|
|  |  |
|  |  |
|  |  |
|  |  |
|  |  |
|  |  |
|  |  |
|  |  |
|  |  |
|  |  |

AGENCY REVIEW ONLY

|                                   |                     |
|-----------------------------------|---------------------|
| Scale:<br>1"=150'                 | Drawn by:<br>MTB    |
| Sheet:                            | Designed by:<br>MTB |
| <b>C2</b> of <b>3</b>             | Reviewed by:<br>MTB |
| Project Number:<br>DDS #: 2022-71 | Date:<br>OCT. 2022  |

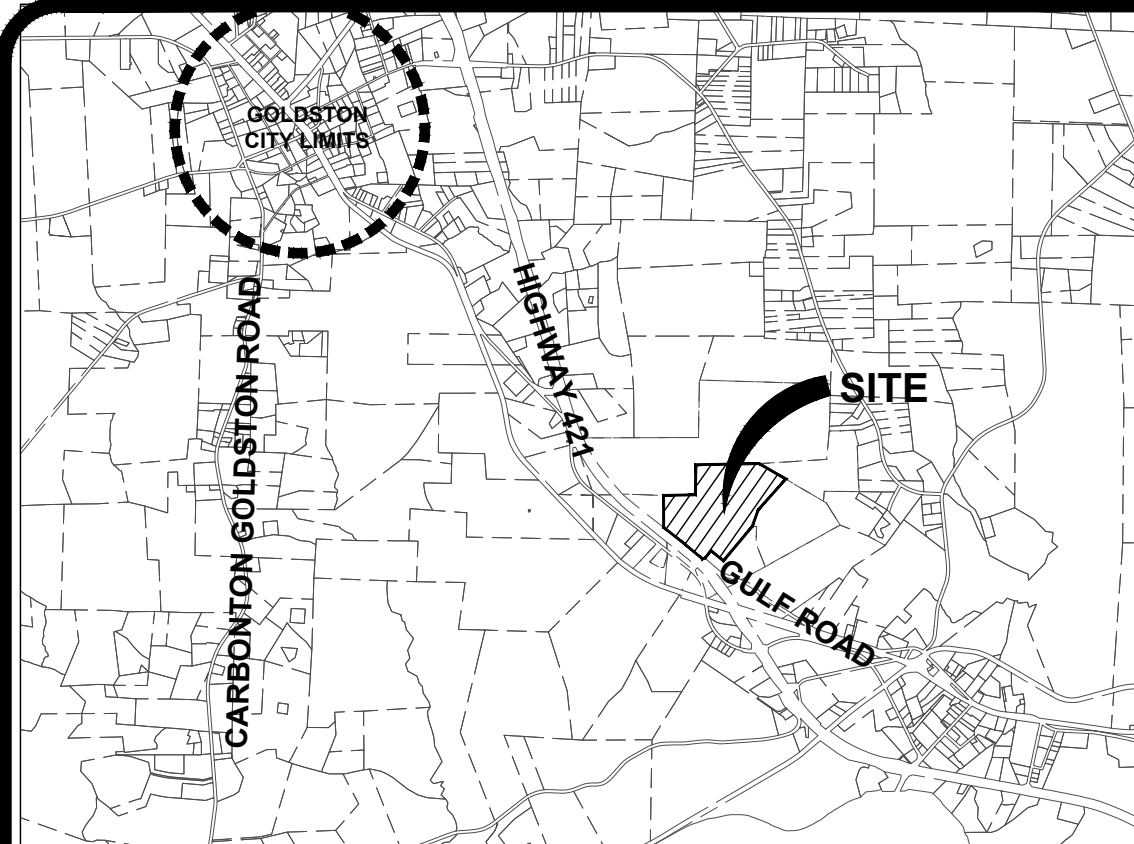

VICINITY MAP  
SCALE 1"=4000'

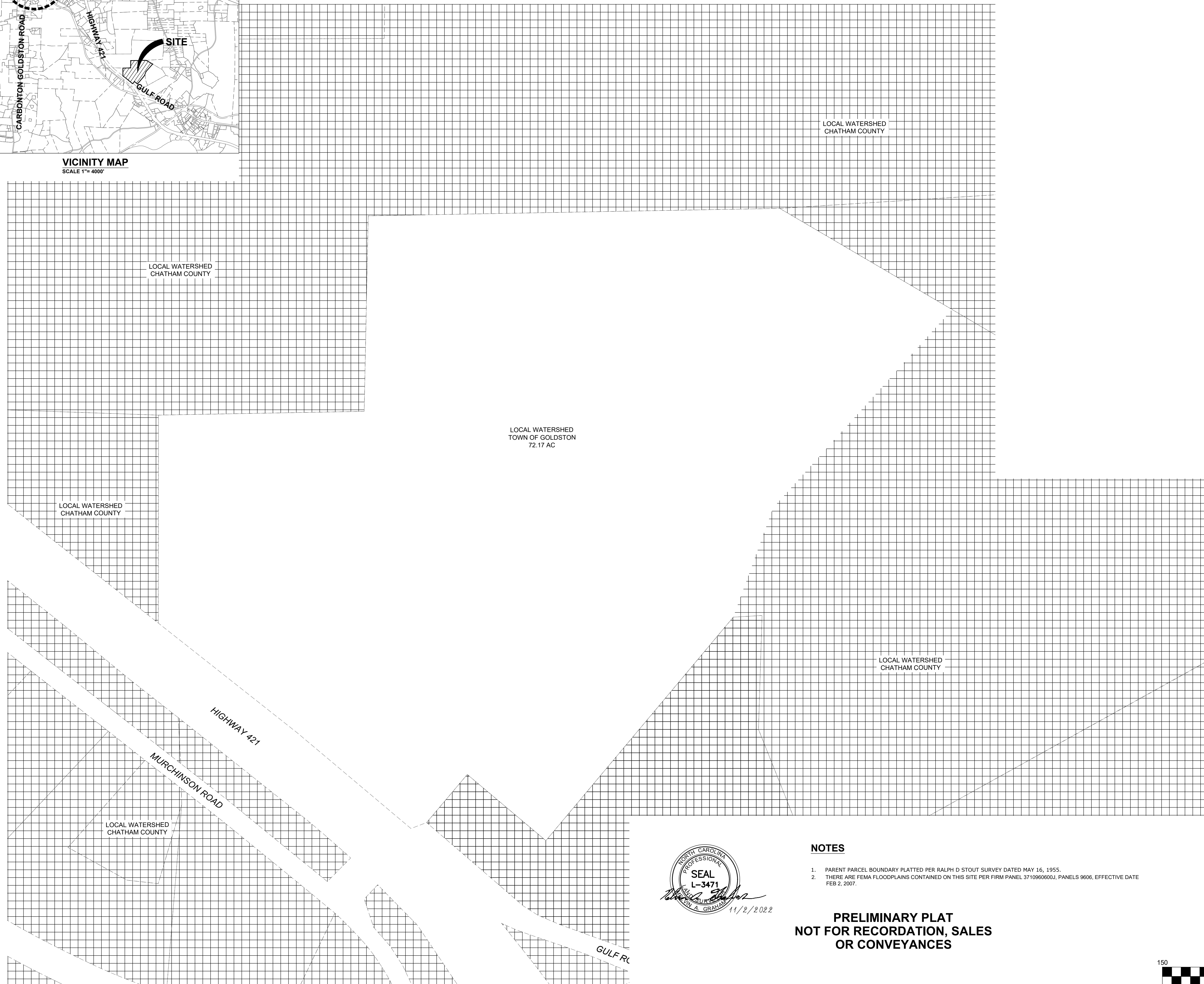

LOCAL WATERSHED  
CHATHAM COUNTY

LOCAL WATERSHED  
CHATHAM COUNTY

LOCAL WATERSHED  
TOWN OF GOLDSTON  
72.17 AC

LOCAL WATERSHED  
CHATHAM COUNTY

LOCAL WATERSHED  
CHATHAM COUNTY

LOCAL WATERSHED  
CHATHAM COUNTY



**NOTES**

1. PARENT PARCEL BOUNDARY PLATTED PER RALPH D STOUT SURVEY DATED MAY 16, 1955.
2. THERE ARE FEMA FLOODPLAINS CONTAINED ON THIS SITE PER FIRM PANEL 371096000J, PANELS 9606, EFFECTIVE DATE FEB 2, 2007.

**PRELIMINARY PLAT  
NOT FOR RECORDATION, SALES  
OR CONVEYANCES**

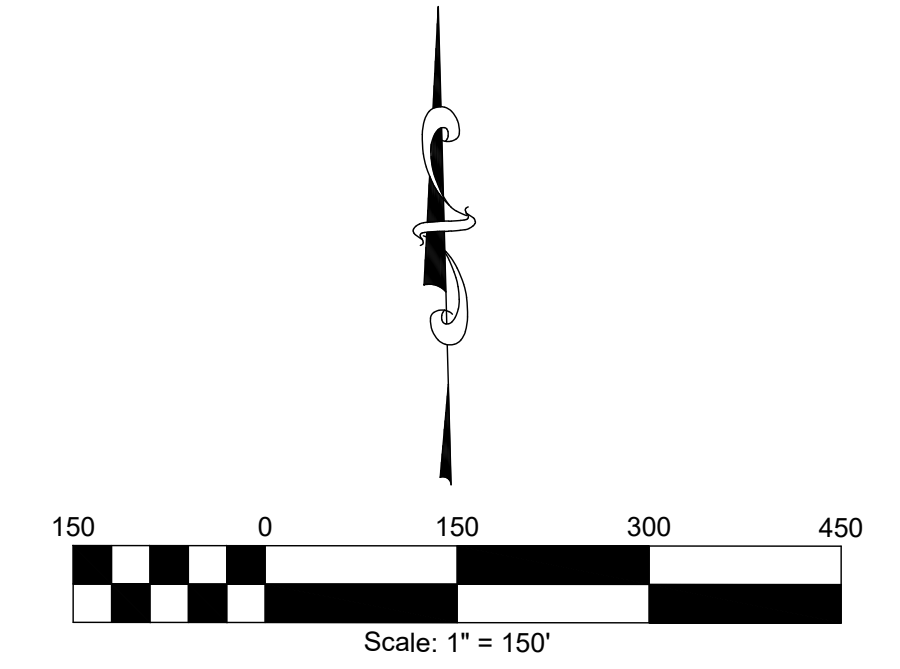

**DRAFTING AND DESIGN SERVICES, INC.**  
6728 CARBONTON ROAD  
Sanford, North Carolina 27330  
(919) 499-8759 phone  
draftinganddesign@gmail.com

**KELLY PROPERTIES OF GOLDSTON, LLC.  
PROPERTY  
CHATHAM COUNTY  
GOLDSTON, NORTH CAROLINA**

EXISTING WATERSHED MAP

**REVISIONS**

|  |  |
|--|--|
|  |  |
|  |  |
|  |  |
|  |  |
|  |  |
|  |  |
|  |  |
|  |  |
|  |  |
|  |  |

**AGENCY REVIEW ONLY**

|                                   |                     |
|-----------------------------------|---------------------|
| Scale:<br>1"=150'                 | Drawn by:<br>MTB    |
| Sheet:<br>C2 of 3                 | Designed by:<br>MTB |
| Project Number:<br>DDS #: 2022-71 | Reviewed by:<br>MTB |
|                                   | Date:<br>OCT. 2022  |

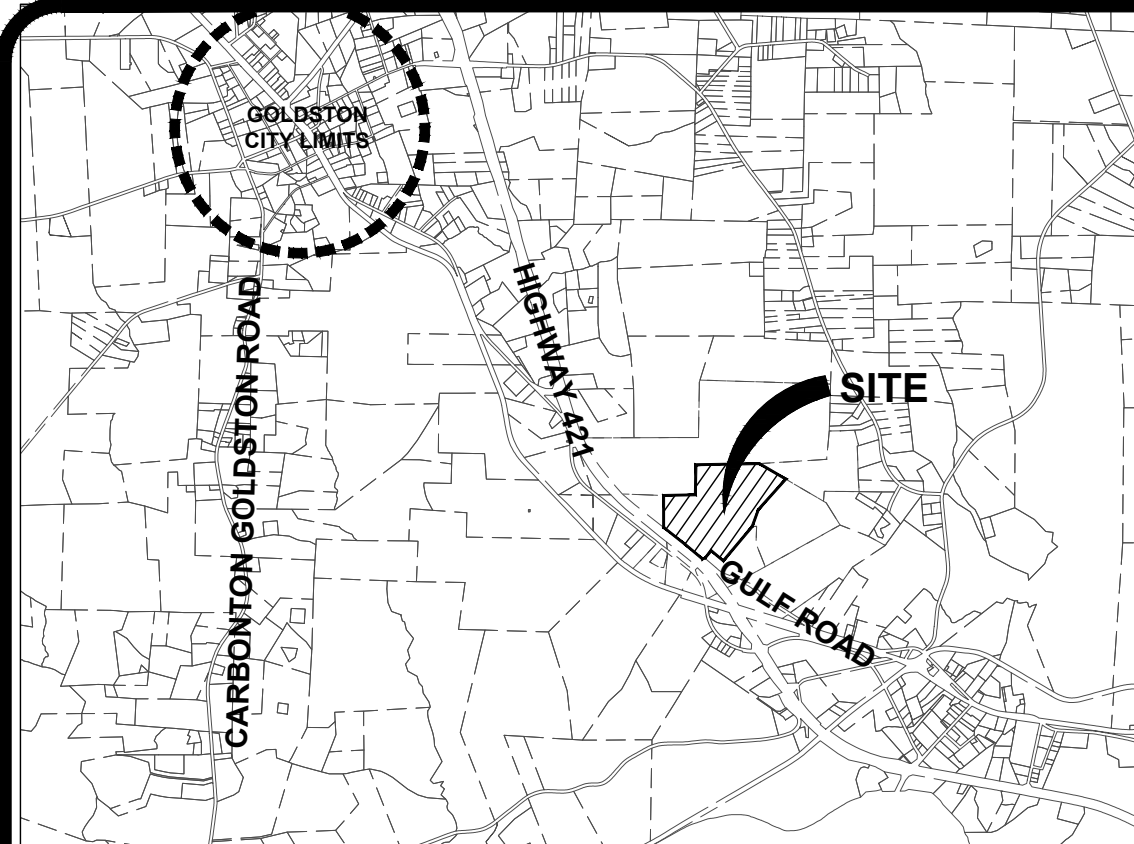

VICINITY MAP  
SCALE 1"=4000'

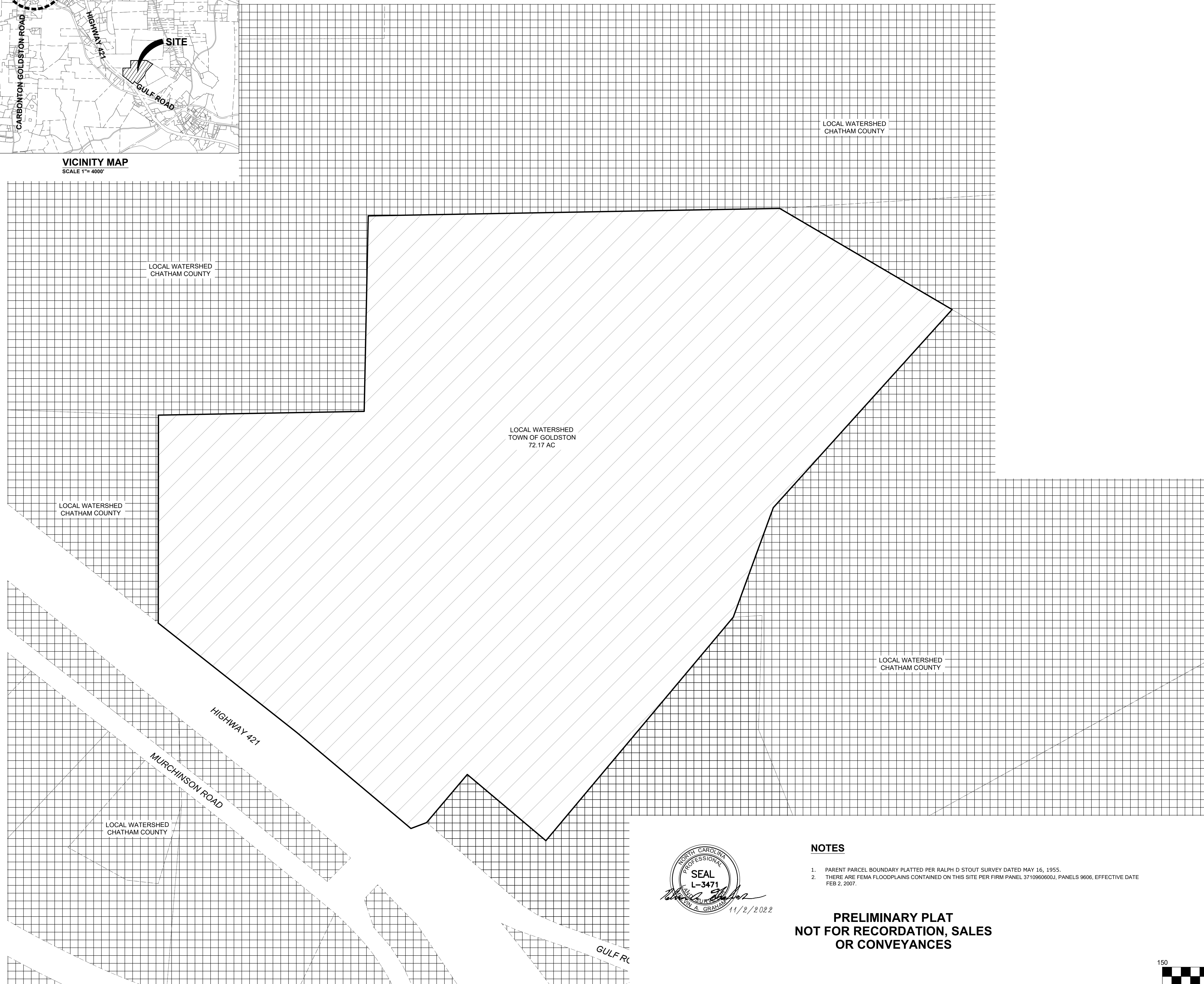

**NOTES**

1. PARENT PARCEL BOUNDARY PLATTED PER RALPH D STOUT SURVEY DATED MAY 16, 1955.
2. THERE ARE FEMA FLOODPLAINS CONTAINED ON THIS SITE PER FIRM PANEL 371096000J, PANELS 9606, EFFECTIVE DATE FEB 2, 2007.

**PRELIMINARY PLAT  
NOT FOR RECORDATION, SALES  
OR CONVEYANCES**

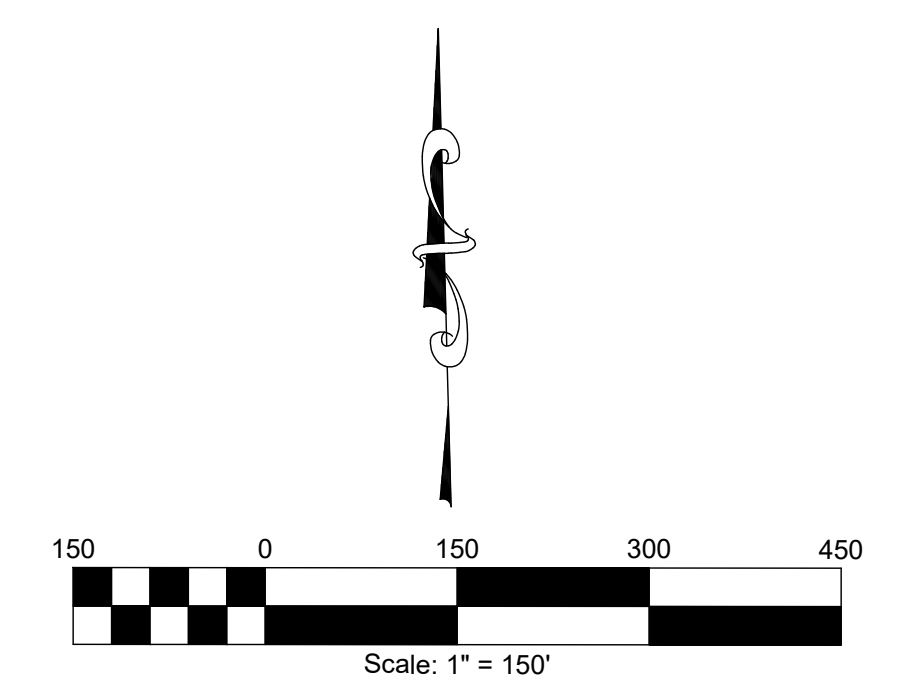

**DRAFTING AND DESIGN SERVICES, INC.**  
6728 CARBONTON ROAD  
Sanford, North Carolina 27330  
(919) 499-8759 phone  
draftinganddesign@gmail.com

**KELLY PROPERTIES OF GOLDSTON, LLC.  
PROPERTY  
CHATHAM COUNTY  
GOLDSTON, NORTH CAROLINA**

PROPOSED WATERSHED MAP

**REVISIONS**

|  |  |
|--|--|
|  |  |
|  |  |
|  |  |
|  |  |
|  |  |
|  |  |
|  |  |
|  |  |
|  |  |
|  |  |

**AGENCY REVIEW ONLY**

|                                   |                     |
|-----------------------------------|---------------------|
| Scale:<br>1"=150'                 | Drawn by:<br>MTB    |
| Sheet:<br>C2 of 3                 | Designed by:<br>MTB |
| Project Number:<br>DDS #: 2022-71 | Reviewed by:<br>MTB |
|                                   | Date:<br>OCT. 2022  |