

LOT	ST FROM CORNERS TOTAL SF	ST FROM BUFFER	ST FROM BUFFER	ST FROM BUFFER	ST FROM BUFFER	ST FROM BUFFER	ST FROM BUFFER
1	0	0	0	0	0	0	0
2	11,204	11,204	11,204	11,204	11,204	11,204	11,204
3	18,008	18,008	18,008	18,008	18,008	18,008	18,008
4	16,728	16,728	16,728	16,728	16,728	16,728	16,728
5	0	0	0	0	0	0	0
6	4,728	4,728	4,728	4,728	4,728	4,728	4,728
7	0	0	0	0	0	0	0
8	12,232	12,232	12,232	12,232	12,232	12,232	12,232
9	0	0	0	0	0	0	0
10	0	0	0	0	0	0	0
11	14,532	14,532	14,532	14,532	14,532	14,532	14,532
12	0	0	0	0	0	0	0
13	17,232	17,232	17,232	17,232	17,232	17,232	17,232
14	0	0	0	0	0	0	0
15	36,488	36,488	36,488	36,488	36,488	36,488	36,488
16	0	0	0	0	0	0	0
17	0	0	0	0	0	0	0
18	0	0	0	0	0	0	0
19	0	0	0	0	0	0	0
20	0	0	0	0	0	0	0
21	17,832	17,832	17,832	17,832	17,832	17,832	17,832
22	18,008	18,008	18,008	18,008	18,008	18,008	18,008
23	0	0	0	0	0	0	0
24	20,242	20,242	20,242	20,242	20,242	20,242	20,242
25	12,232	12,232	12,232	12,232	12,232	12,232	12,232
26	0	0	0	0	0	0	0
27	17,832	17,832	17,832	17,832	17,832	17,832	17,832
28	22,248	22,248	22,248	22,248	22,248	22,248	22,248

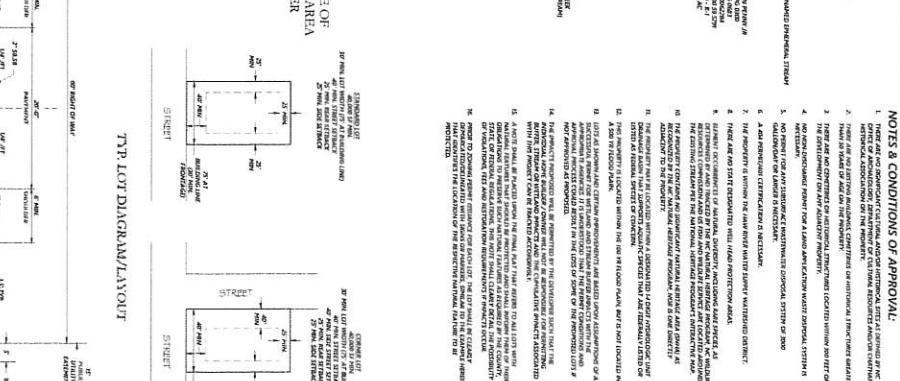
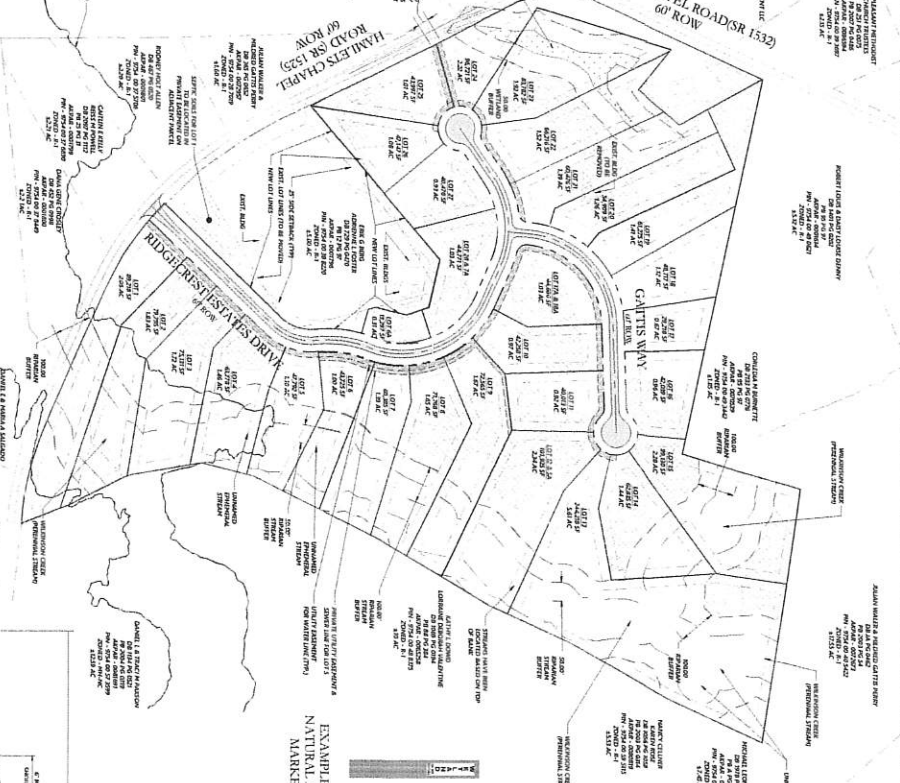
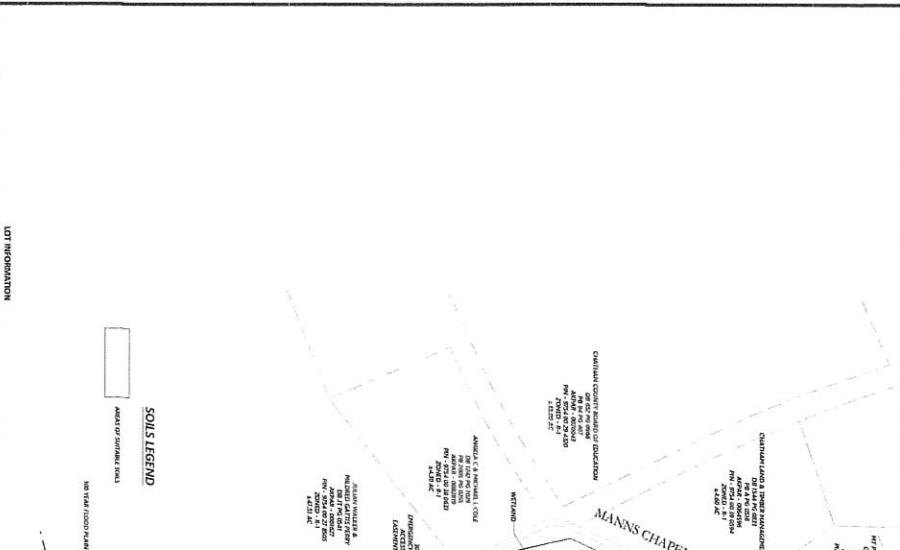

- NOTES & CONDITIONS OF APPROVAL:**
1. THESE ARE NOT CONSIDERED TO BE FINAL APPROVALS. THE APPLICANT SHALL BE RESPONSIBLE FOR OBTAINING ALL NECESSARY PERMITS FROM THE APPLICANT'S LOCAL JURISDICTION.
 2. THE APPLICANT SHALL BE RESPONSIBLE FOR OBTAINING ALL NECESSARY PERMITS FROM THE APPLICANT'S LOCAL JURISDICTION.
 3. THESE ARE NOT CONSIDERED TO BE FINAL APPROVALS. THE APPLICANT SHALL BE RESPONSIBLE FOR OBTAINING ALL NECESSARY PERMITS FROM THE APPLICANT'S LOCAL JURISDICTION.
 4. THE APPLICANT SHALL BE RESPONSIBLE FOR OBTAINING ALL NECESSARY PERMITS FROM THE APPLICANT'S LOCAL JURISDICTION.
 5. THE APPLICANT SHALL BE RESPONSIBLE FOR OBTAINING ALL NECESSARY PERMITS FROM THE APPLICANT'S LOCAL JURISDICTION.
 6. THE APPLICANT SHALL BE RESPONSIBLE FOR OBTAINING ALL NECESSARY PERMITS FROM THE APPLICANT'S LOCAL JURISDICTION.
 7. THE APPLICANT SHALL BE RESPONSIBLE FOR OBTAINING ALL NECESSARY PERMITS FROM THE APPLICANT'S LOCAL JURISDICTION.
 8. THE APPLICANT SHALL BE RESPONSIBLE FOR OBTAINING ALL NECESSARY PERMITS FROM THE APPLICANT'S LOCAL JURISDICTION.
 9. THE APPLICANT SHALL BE RESPONSIBLE FOR OBTAINING ALL NECESSARY PERMITS FROM THE APPLICANT'S LOCAL JURISDICTION.
 10. THE APPLICANT SHALL BE RESPONSIBLE FOR OBTAINING ALL NECESSARY PERMITS FROM THE APPLICANT'S LOCAL JURISDICTION.
 11. THE APPLICANT SHALL BE RESPONSIBLE FOR OBTAINING ALL NECESSARY PERMITS FROM THE APPLICANT'S LOCAL JURISDICTION.
 12. THE APPLICANT SHALL BE RESPONSIBLE FOR OBTAINING ALL NECESSARY PERMITS FROM THE APPLICANT'S LOCAL JURISDICTION.
 13. THE APPLICANT SHALL BE RESPONSIBLE FOR OBTAINING ALL NECESSARY PERMITS FROM THE APPLICANT'S LOCAL JURISDICTION.
 14. THE APPLICANT SHALL BE RESPONSIBLE FOR OBTAINING ALL NECESSARY PERMITS FROM THE APPLICANT'S LOCAL JURISDICTION.
 15. THE APPLICANT SHALL BE RESPONSIBLE FOR OBTAINING ALL NECESSARY PERMITS FROM THE APPLICANT'S LOCAL JURISDICTION.
 16. THE APPLICANT SHALL BE RESPONSIBLE FOR OBTAINING ALL NECESSARY PERMITS FROM THE APPLICANT'S LOCAL JURISDICTION.
 17. THE APPLICANT SHALL BE RESPONSIBLE FOR OBTAINING ALL NECESSARY PERMITS FROM THE APPLICANT'S LOCAL JURISDICTION.
 18. THE APPLICANT SHALL BE RESPONSIBLE FOR OBTAINING ALL NECESSARY PERMITS FROM THE APPLICANT'S LOCAL JURISDICTION.
 19. THE APPLICANT SHALL BE RESPONSIBLE FOR OBTAINING ALL NECESSARY PERMITS FROM THE APPLICANT'S LOCAL JURISDICTION.
 20. THE APPLICANT SHALL BE RESPONSIBLE FOR OBTAINING ALL NECESSARY PERMITS FROM THE APPLICANT'S LOCAL JURISDICTION.

811
 Know what's below.
 Call before you dig.

CONSTRUCTION DRAWINGS
 RIDGECREST ESTATES
 1530 MANN'S CHAPEL ROAD, PETERSBORO, NC 27124
 CHATHAM COUNTY

PROJECT # 20-051
 DRAWING NUMBER: XX-XXX
 SHEET # C-13

PRELIMINARY

DESIGN & ENGINEERS, PLLC
 1000 W. MARKET STREET, SUITE 100
 P.O. BOX 1000
 CHATHAM COUNTY, NC 27513
 PHONE: 919.745.1234
 FAX: 919.745.1235
 WWW.DESIGN-ENGINEERS.COM

APPLICANT: [Name]
 PROJECT: [Name]

NO.	REVISION	DATE
1		
2		
3		
4		
5		
6		

CONSTRUCTION