

NO.	REVISIONS	DATE

**CE GROUP**  
 301 GLENWOOD AVE. 220  
 RALEIGH, NC 27603  
 PHONE: 919-367-8790  
 FAX: 919-322-0032  
 www.cegroupinc.com  
 License # C-1739

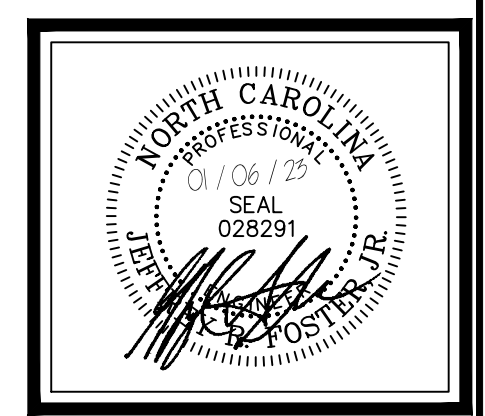

CONSTRUCTION PLANS FOR  
 CHAPEL OAKS  
 STORMWATER DETAILS  
 CHATHAM COUNTY, NORTH CAROLINA

Date: JANUARY 19, 2022  
 Scale: N/A  
 Drawn: BCS  
 Checked: JRF  
 Project No: 215-018  
 Computer Dwg. Name: 215-018\_s791\_storm\_details

Sheet No: **C751**  
 Of 33



**STRONG DESIGN**



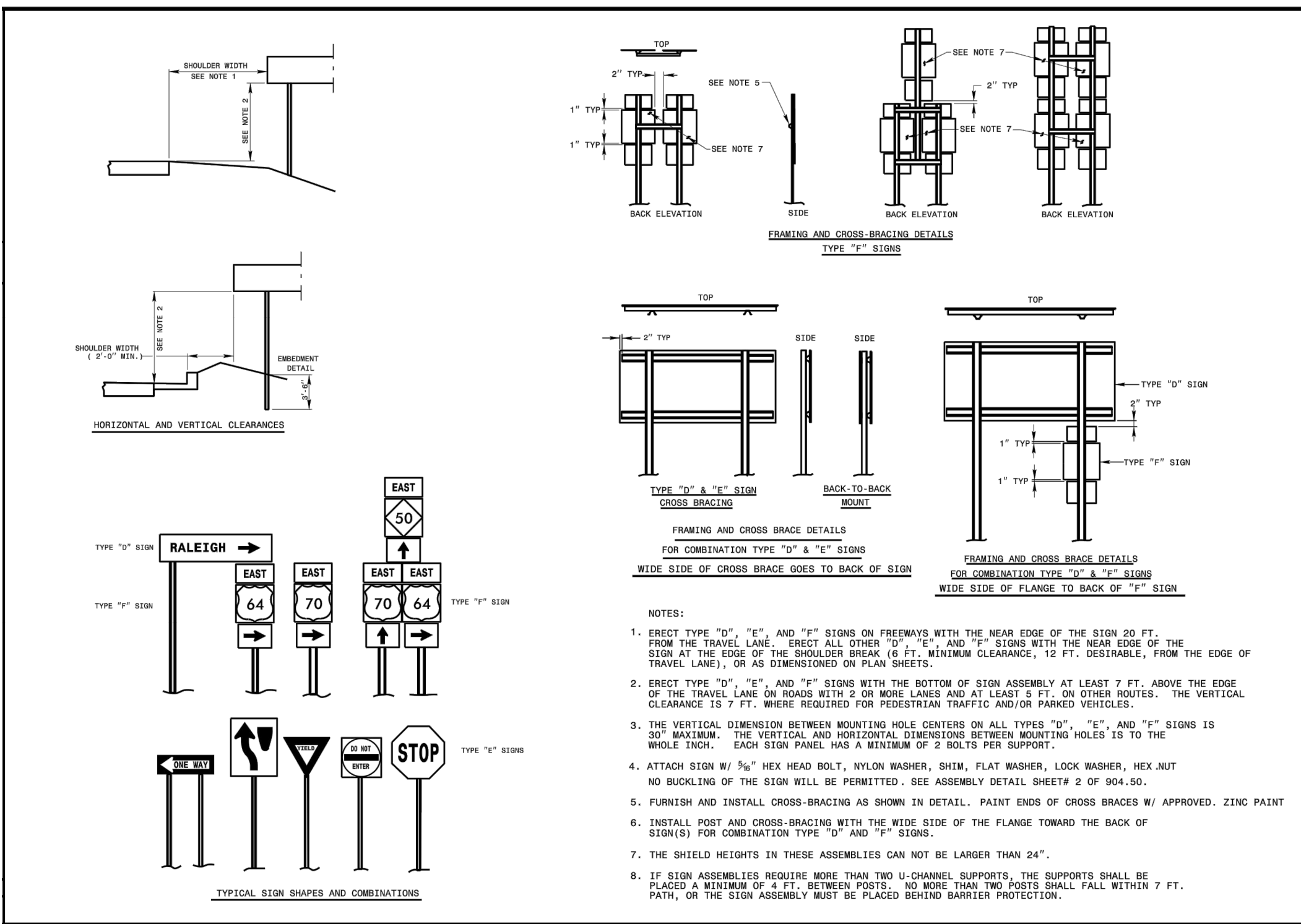

1-1-B  
SHEET 1 OF 2  
904.50

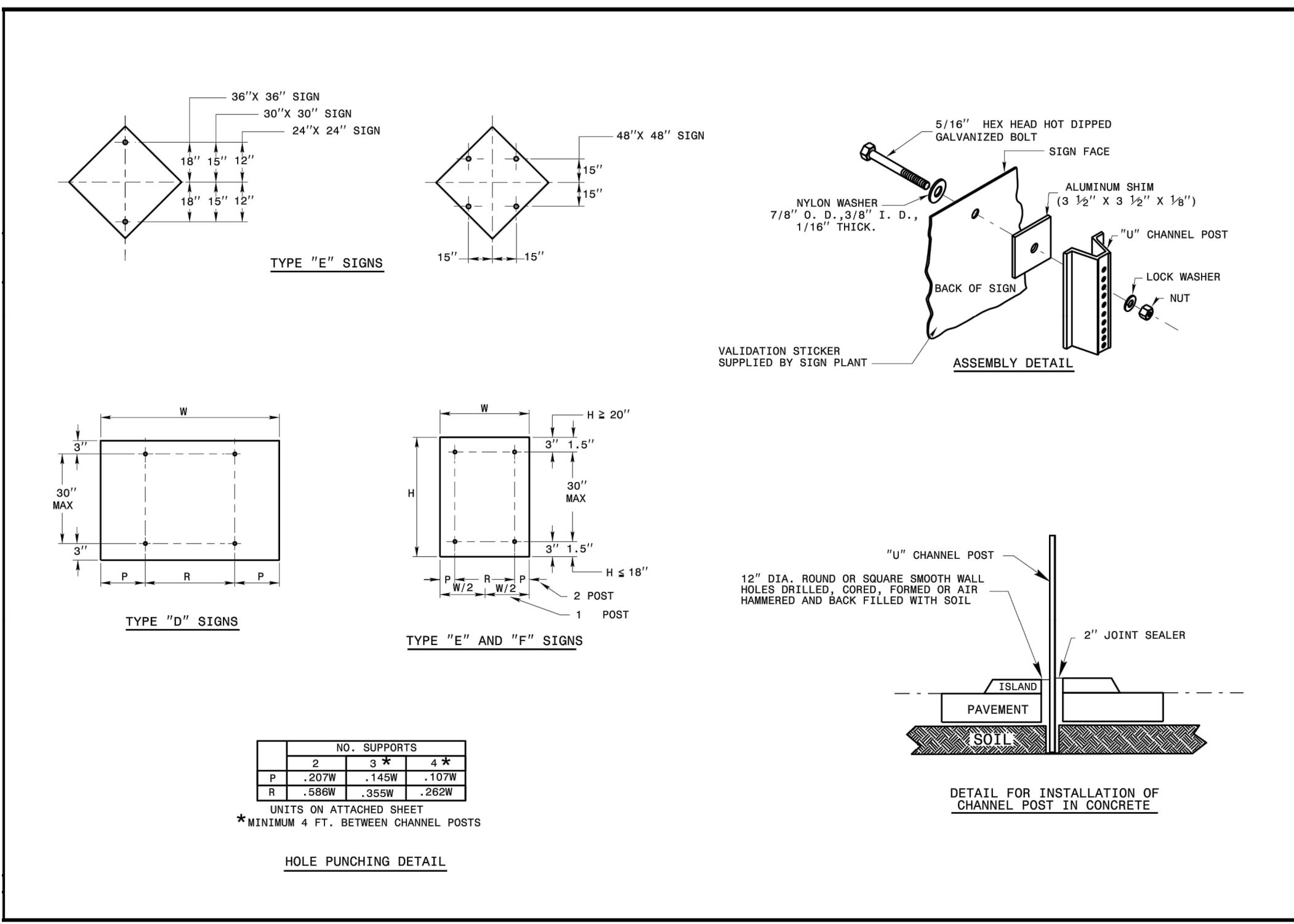

1-1-B  
SHEET 2 OF 2  
904.50

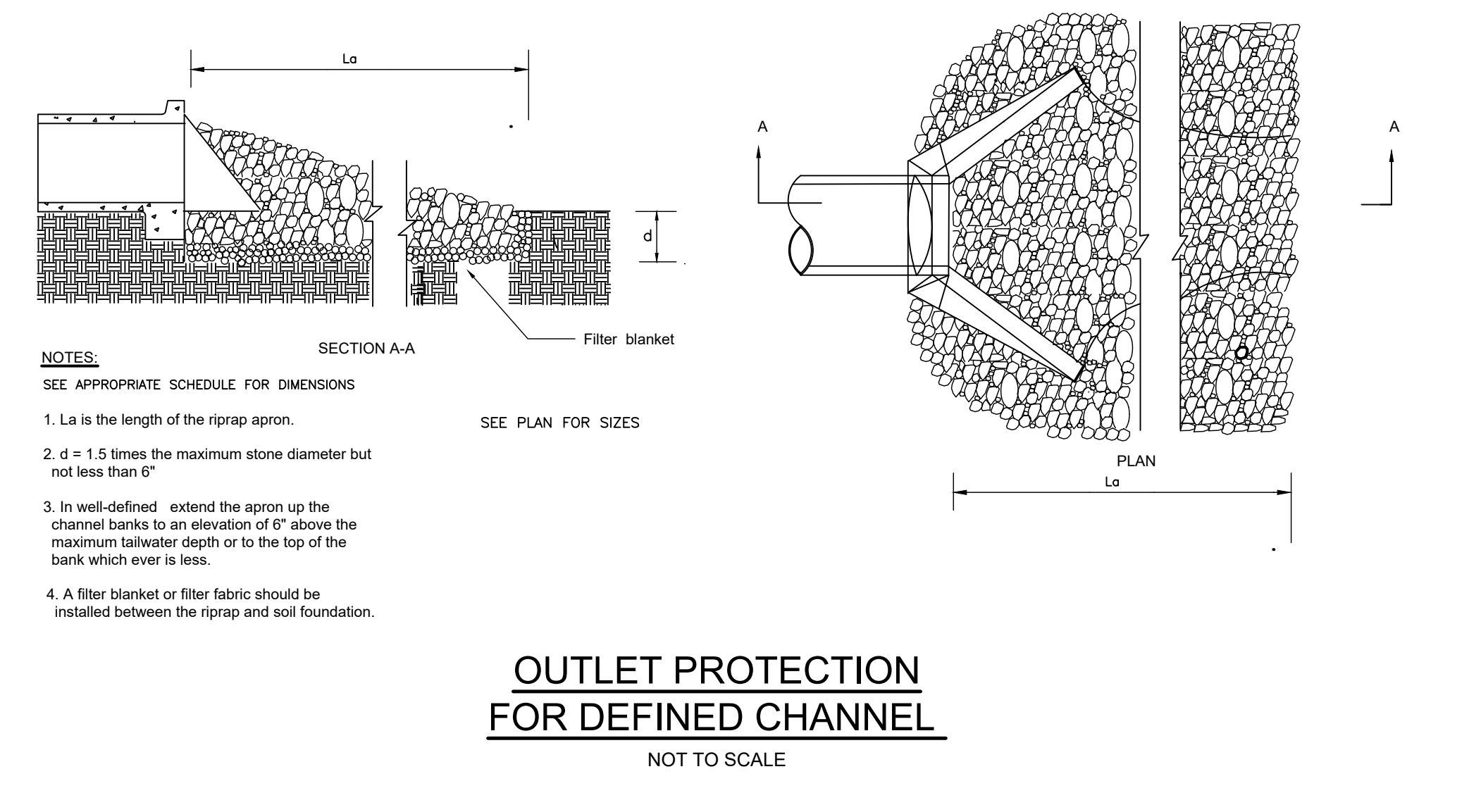

1-1-B  
SHEET 3 OF 3  
904.50

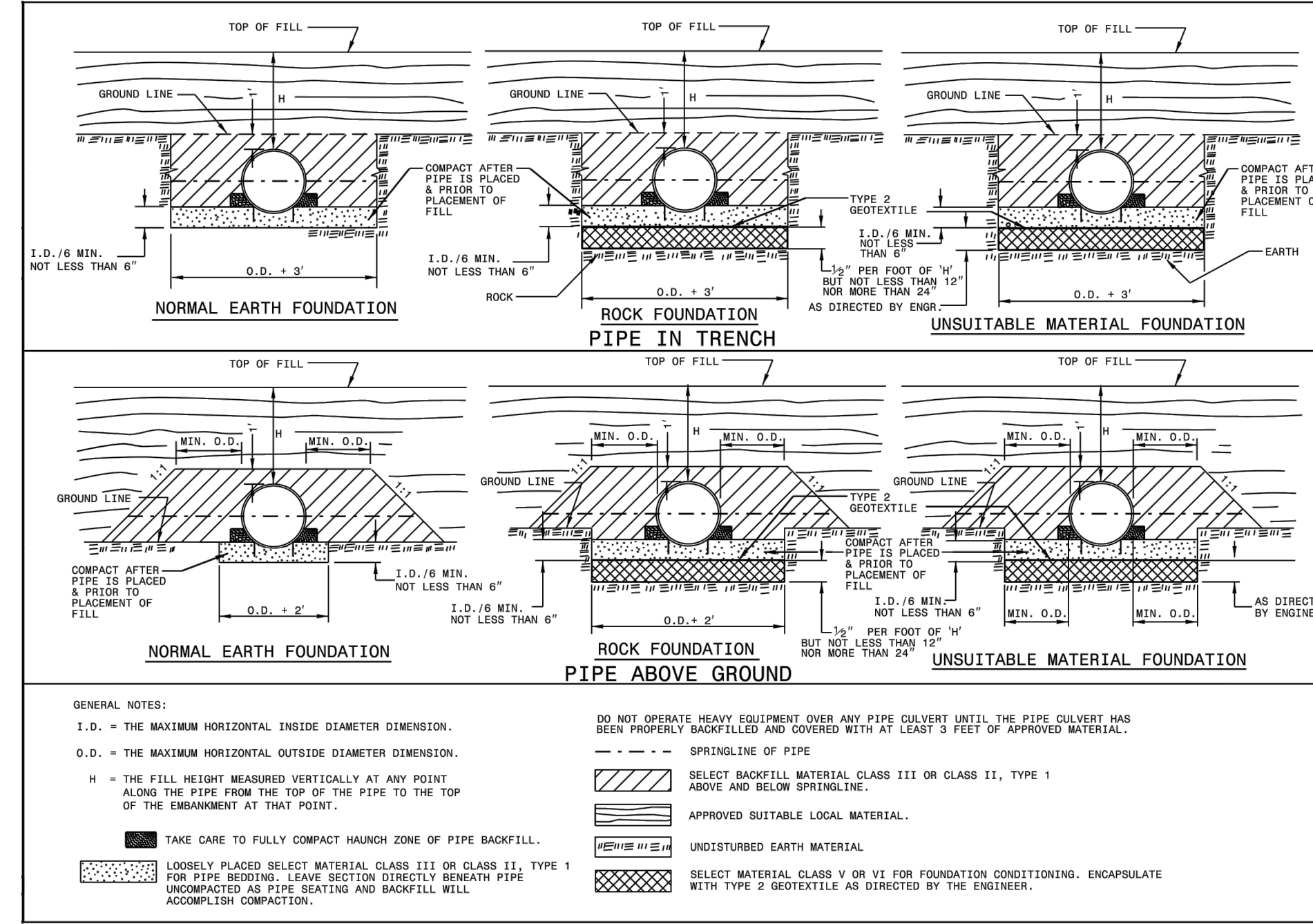

1-1-B  
SHEET 1 OF 3  
300.01

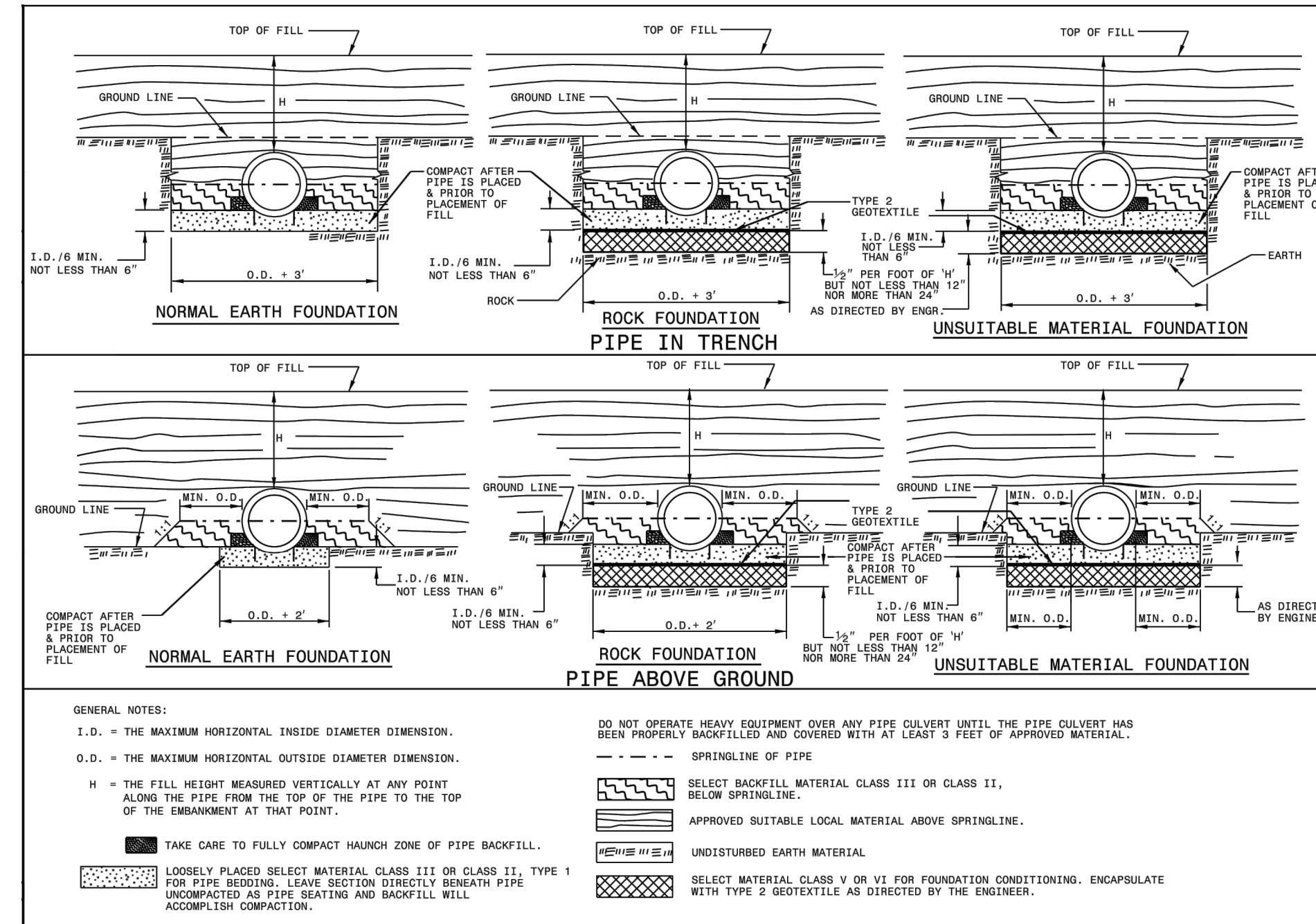

1-1-B  
SHEET 2 OF 3  
300.01

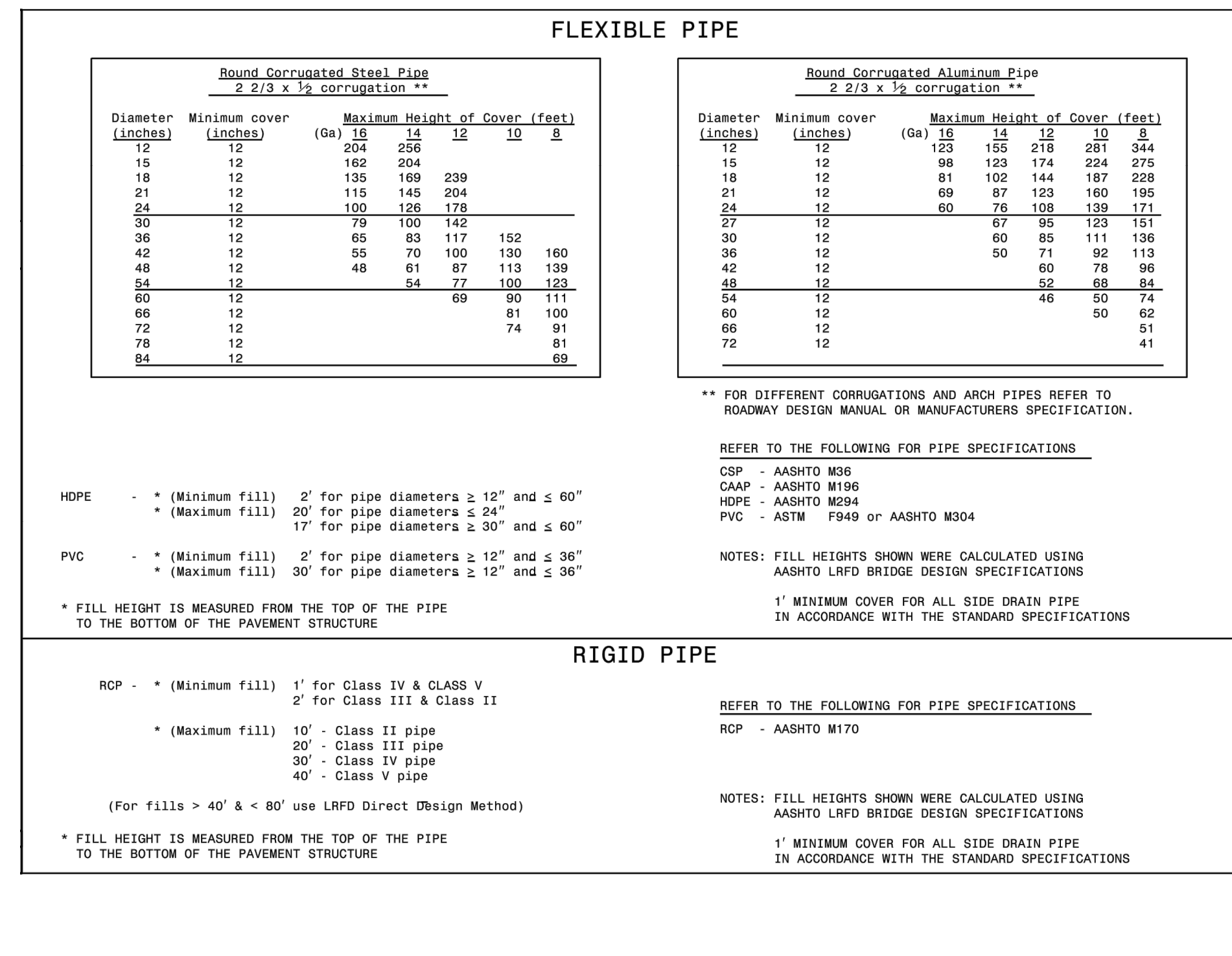

1-1-B  
SHEET 3 OF 3  
300.01

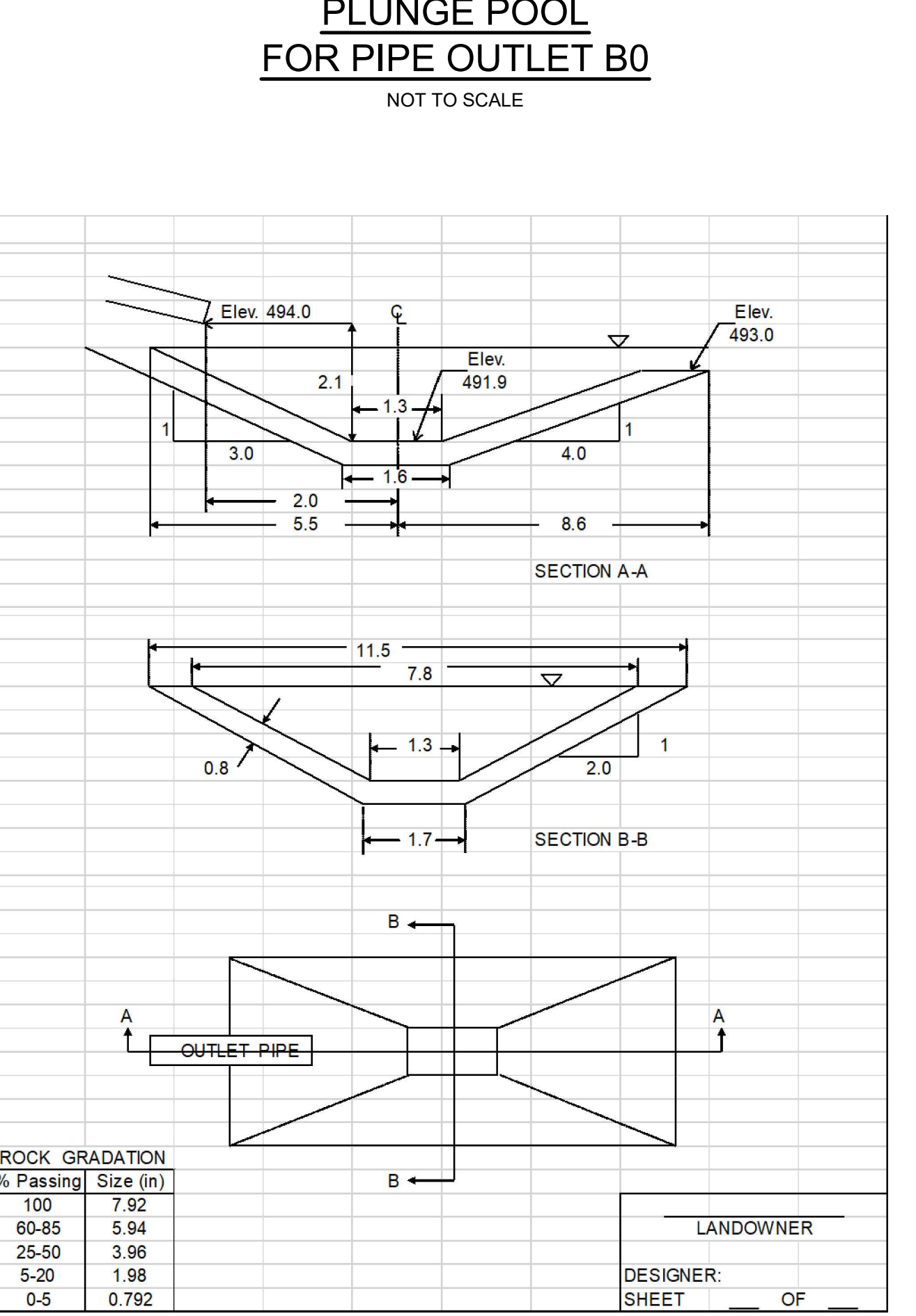
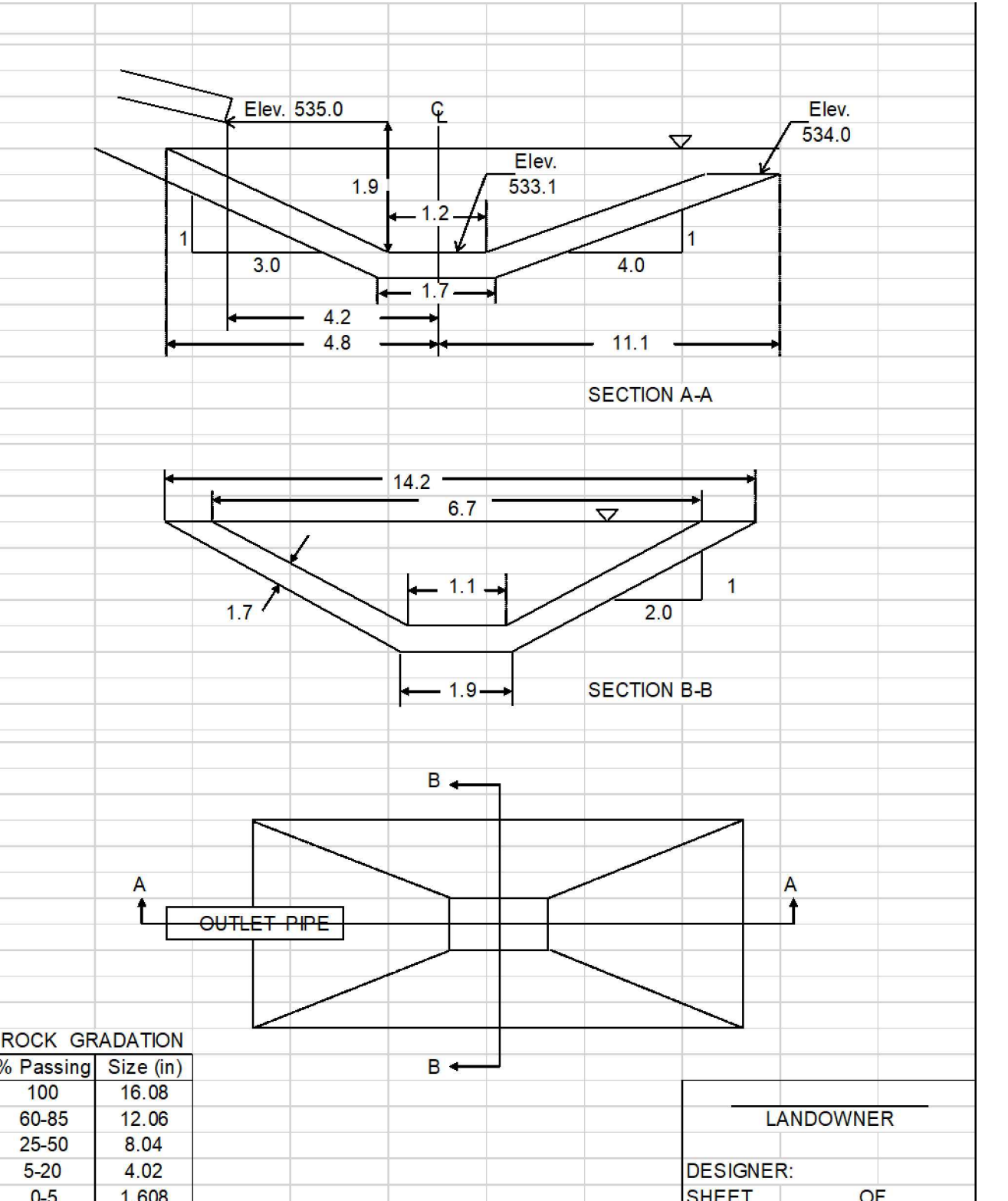

1-1-B  
SHEET 3 OF 3  
300.01

REVISIONS

NO.	DATE

**CE GROUP**

301 GLENWOOD AVE. 220  
RALEIGH, NC 27603  
PHONE: 919-367-8790  
FAX: 919-322-0032

www.cegroupinc.com

License # C-1739

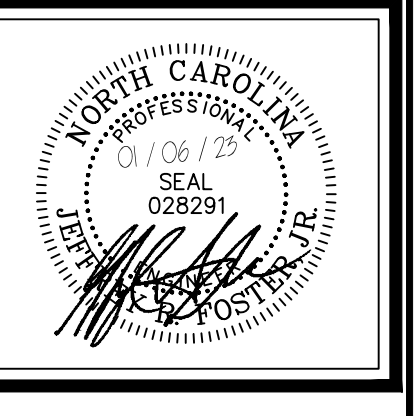

**CONSTRUCTION PLANS FOR CHAPEL OAKS STORMWATER DETAILS**

CHATHAM COUNTY, NORTH CAROLINA

Date: JANUARY 19, 2022  
Scale: N/A  
Drawn: BCS  
Checked: JRF  
Project No: 215-018  
Computer Dwg. Name: 215-018\_s791\_storm\_details  
Sheet No: C752  
Of 33



**FINAL DESIGN**