

**REPORT OF COMMUNITY MEETING REQUIRED BY
THE CHATHAM COUNTY ZONING ORDINANCE**

To: Chatham County ZONING ADMINISTRATOR
Date: 6/29/2022
Proposed Zoning: GRANVILLE (R1-SUP Planned Residential Development)

The undersigned hereby certifies that written notice of a community meeting on the above zoning application was given to the adjacent property owners set forth on the attached list by first class mail on (date) Mailed by Subdivision Staff*. A copy of the written notice is also attached.

*See attached transmittal

The meeting was held at the following time and place: June 28, 2022, 6:30 PM
Ferrington Village Center Barn

The persons in attendance at the meeting were: SEE ATTACHED

The following issues were discussed at the meeting: SEE ATTACHED

As a result of the meeting, the following changes were made to the rezoning petition: SEE ATTACHED (Submission of formal S.U.P. application is pending)

Date: July 5, 2022
Applicant: Fitch Creations, Inc.
By: Greg Fitch

Please submit this Report to the Chatham County Planning Department located at 80-A East Street, Dunlap Building or mail it to Angela Plummer, Zoning Administrator, PO Box 54, Pittsboro, NC 27312.

(A receipt or stamp from the US Postal Service showing the date of mailings shall be provided with the application submittal) Mailed by Subdivision Staff - see attached transmittal

NAME (Please print clearly)	ADDRESS	EMAIL	PHONE
Harriett & Bo Bobbitt	4505 Tyrrell	hcbobbitt@aol.com	919-906-1112
Elaine Cannon	666 Graycliff	becan@nc.rr.com	919-533-6650
Bunny Lancaster	689 Spindlewood	bunlanaster@yahoo.com	859-321-9810
MARK THOMSON	4603 Montgomery	MLThomson-100@gmail.com	7044586028
MIKE DART	929 Woodham	jamadant@gmail.com	937-875-5581
Janet Kollbeck / Glenn Gutsche	4414 Richard	kollbec@gmail.com glenn.gutsche112@gmail.com	207-725-7220 207-922-0090
Carol + Des Runyan	4301 Burke Place	carol-runyan@unc.edu des.runyan@gmail.com	419-423-4803 919-428-1877
Sheda CREYN	581 Woodbury	See Directory	
Carl + Susan Bickel	23 W Madison	sbickelw@aol.com	
Jon DARLING	4066 Harnett	darling-jon@gmail.com	919-533-6900
Lowell Smith	37 CARWELL		828-777-2120
CAROLÉ YARDLEY	"		828-606-5427
Lyne & Gus Reed	4675 Lenoix	wcreed@gmail.com	
Ellen Spin	4333 Millcreek Cir	espin1@outlook.com	
Michael Hoffman	"	"	

NAME (Please print clearly)	ADDRESS	EMAIL	PHONE
JACLYN WALTERS	857 Millcroft Pittsboro, NC		
Jenny Walker	924 Woodham		
ED COLBY	136 BRAD BRADFORD PLACE	EDACOLBY@GMAIL.COM	978-522-7858
STEVE GAMBINO	170 WINTERS WINTERSAGE		
Tracy Bailey			
KEN SAMUELSON	19 MACON	KRSMWSE@GMAIL.COM	336-589-0542
Ann Samuelson	"	asmith948@gmail.com	336-613.0728
ART GONZALES	4925 HENDERSON PL	ARTGON@VERIZON.NET	301-807-5074
ANN MELCHIOR	4225 HENDERSON PL	AMELCHIOR@VERIZON.NET	301-518-8689
Cathy Morehead	869 Millcroft		304-677-3039
Bill + JoAnne Rosenfeld	903 Beerwell	jrosenfeld@yahoo.com	919-533-6479
Michelle + Jeff MASON	41 Caswell	midellphage@verizon.NET	
Barbara Gilbert	515 Swim + Croquet	bekgilbert@aol.com	919-533-6597
Warren Ort	515 Swim + Croquet	warrensailo@aol.com	919-533-6597
Kathy + Don Grosso	1341 Langdon Pl.	kg@dgrosso.com	860 306 4863

NAME (Please print clearly)	ADDRESS	EMAIL	PHONE
ARITA Rugh	462 Beechcrest	apugh21419@gmail.com	919-448-6693
Kim Colleen Klema	381 Wintercrest W	Kimcklema@gmail.com	919-805-6066
Mike Eberling	4238 Henderson Pl	m7meber@aol.com	571-271-1545
Carol Will Leatherman	4612 Montgomery	leathermancarol@gmail	252 714-0383
BETTY FRANCISCO	3000 GALLOWAY RIDGE	bettyboydfrancisco@yahoo.com	919-933-0541
DREW YOUNG	3000 GALLOWAY RIDGE	Yyoungd@centhlink.net	910-818-5288
Libby Wilkie	8 McDowell	wilkie.libby@gmail	919-542-1045
Sue Griffiths	157 Beech Slope Ct		
Larry Newlin	4 W Camden	lwnewlin@gmail.com	
Lynda Colby	1361 Bradford Place	lcolbync@gmail.com	919-542-2007
Bruce L Potter	291 STONEVIEW		
Sue Ellen Hollemay	17 Bladen	hollemantimber17@aol.com	919-444-9826-cell
Jenni & Sal Seidita	881 MILLCROFT	sseidita@nc.rrn.com	919-533-0104
John & Jay Dibble	4502 Tyrrell	dibblesatori@gmail.com	941.628.6764
Et M Sima Thomas	5 Bladen	simtho.fv@gmail.com	919-542-0146

NAME (Please print clearly)	ADDRESS	EMAIL	PHONE
Maggie Tunstall	680 Whitehurst	metunstall@nc.rr.com	919 542 0031
Jim Rudbeck	16 West Camber	mjrudbeck@gmail.com	919 533 6295
Steve Stewart	4076 Leudin	STEWART@SBCGLOBAL.NET	915 533-6886
Lynne Hoerter	40 Caswell	hoerter1@gmail.com	919-636-2024
MARYLOU HUSKIN	640 Spindlewood	LOU@ LOU824@comcast.net	
Beth Gold Ron Gold	32 Caswell	goldron@gmail.com	757-353-1726
Griff Weld	4338 Millcreek cr	JGWeld@GMAIL.com	919-7048712
Terry Daniels		tdanielsuk@jploud.com	
TOM FOSS	4241 HP.	tomfoss@USA.NET.	
DAVE & MARA ELAM	709 SPINDLEWOOD	DELAMPE@gmail.com	919.967.0500
Doug + Linda Lamm	13 W Madison	DLBAND@yahoo.com	919-533-6130
Esther Thyssen	273 Quail Run	esther.thyssen@yahoo.com	
Jeff Derecki	4103 The Knolls Close	jephy35@gmail.com	917 710-6891
Kileen M. Corry	4103 The Knolls Close	mcorrye@gmail.com	917-509-6815
George Lisembe	4220 Henderson place	glisembe@sbcglobal.net	609 831-0020

NAME (Please print clearly)

ADDRESS

EMAIL

PHONE

NAME (Please print clearly)	ADDRESS	EMAIL	PHONE
C. Loveland	595 D Weathersfield	eals95d@gmail.com	919-533-6237
Cheryl & Mike Queen	27 E. Camden	cherylqueen15@gmail.com	(704) 756-1444
Bill & Georgia Moore	531 Weathersfield	gsmoore52@gmail.com	910-315-9028
Connie Arnold	446 Crossvine Ct	conniedarnold	919 801 0045
Coroon Pitz	18 MACON	cpitz@gmail.com	919.542.0619
Wendy Snodgrass: Dey Kriebel	4416 Richmond	wsbellavista@gmail.com	340-514-1889
FRANK & ANNE KISSEL	4605 MONTGOMERY	frankkissel@aol.com	919-619-6239
JESSE FERRINGTON	4311 BURKE PLACE	JOFEARR@GMAIL.COM	704-351-0423
Allie M. Passon	658 Araneliff	ampasson@ui.edu	919-642-0606
Mark & Penny Coste	85070 Langdon	jmcrkc@gmail.com	757-636-7330
Ch. Marcus Rogers	4501 Tyrrel	Rainbowpediatrics ^{nc.com}	614399.3300
Kathy Doherty	169 Wintersage	kathy.doherty@gmail.com	919-533-6124
Bill Arthur	169 Wintersage	warthur2@nc.rr.com	919-533-6124
Julian Preston	4608 Montgomery	rjulianpreston@bellsouth.net	919-602-0660
Clara Preston	-11-	-11-	919-606-9488

NAME (Please print clearly)

ADDRESS

EMAIL

PHONE

ROBERT DRIVER

817 LAUREL DOW

Rdriver.Home@gmail

303-887-1274

PRIYA JAIN

4117 The Knolls

PRIYA1024@MSN.COM 919-533-6522

Dewayne VAUGHAN

46 Caswell

CVaughan50@Icloud.com

Cindy VAUGHAN

410-2124999

Kim VAUGHAN

Kim Turpley

4247 Henderson

wb.turpley3@gmail.com

DON. Piet

541 Weathersfield.

piet.david45@gmail.com

Amy Ghiloni

124 Becket Bend

Amyghiloni@aol.com

NINA ALPERIN

3000 Galloway Pk

NINAALPERIN@GMAIL.COM

Rose Krasnow

594 Woodbury Unit E

rosekras@gmail.com

Nancy Jacobs

138 Weatherbeend

nbyacobs16@gmail.com

Scott Whitworth

4251 Henderson Pl.

sawhit@gmail.com

919-798-8223

7 July 2022

ATTACHMENT TO: Report of Development Input Meeting Required by the Chatham County Subdivision Ordinance (Granville Subdivision Application)

-and-

ATTACHMENT TO: Report of Community Meeting Required by the Chatham County Zoning Ordinance (Granville Special Use Permit Application)

MEETING HELD: Tuesday, 28 June 2020, 6:30 PM, Fearington Village Barn

ATTENDEES (see sign-in sheets)

THE FOLLOWING ISSUES WERE DISCUSSED AT THE MEETING

1. Questions regarding Fearington Village (FV) sewer capacity:
Consulting Engineer explained how permits and wastewater flows are attributed to the Wastewater Treatment Plant. The permits and the flow are monitored by FV and the State of North Carolina. The current permitted flow will be updated to reflect buildout of units served. This will be done to reconcile "permit flow" with actual flow in the plant. The current average daily discharge from the Plant is well below the design capacity of the Plant. The Plant has the capacity to support Granville and remaining planned and approved dwellings that have yet to be constructed in Section X of the Fearington P.U.D.
2. Concerns regarding increased traffic on Weathersfield to 15-501 and E. Camden, will a stop light be needed at 15-501 and concerns for Millcroft at Weathersfield:
Design team noted that a Traffic Impact Analysis by Ramey Kemp is underway as part of County review process. Study would provide recommendations for improvements if needed.
3. Question regarding plans for properties to the south of Granville:
Applicant noted these were under separate ownership and there are no known plans beyond existing residences, farms, and woodlands.
4. Question regarding possible connections to and expansion toward Big Hole easement:
Design team noted there were no known plans to connect to the Big Hole easement, certainly not from Granville.
5. Question regarding roundabout previously shown on old FV plans:
Design team noted the concept didn't work with site constraints and was revised with earlier County approvals and affirmed with current approval at last Board of Commissioners Meeting.

6. Question regarding sequence for extending Millcroft in FV:
Design team noted it was anticipated that sections of Millcroft would be constructed concurrent with the adjoining neighborhood's construction and eventually would be connected to Weathersfield and West Camden. Construction could begin from the north or from the south.
7. Concerns regarding construction traffic through FV neighborhood:
Applicant noted traffic would be at similar levels to that of existing and prior neighborhoods within Ferrington Village.
8. Question regarding funding for maintenance of common areas and stormwater measures in Granville:
Design team noted it was the intent for a HOA sub-association to maintain these elements.
9. Question regarding impacts to Bush Creek:
Granville will be subject to the Chatham County Watershed Protection Ordinance. The stormwater from the areas that will be built on shall be collected and treated per the ordinance. The peak discharge from the new building sites and roads is required to match the peak discharge from the undeveloped existing site.
10. Question regarding timeline for construction and sales:
Applicant noted 18 to 24 months for all approvals, followed by infrastructure, then home sales of 12 to 15 a year depending on market.
11. Question regarding extension of Millcroft and impact on FV pastures, cows, and plans for future of Village Center:
Applicant noted these amenities will be maintained, although cow herd will be smaller.
12. Questioned if open space trail will connect from Granville to FV:
Applicant noted trails would provide connection to Weathersfield and FV trail system.
13. Concern regarding updates, improvements, and additions to existing amenities within FV; noted FV community survey noted trails were most popular amenity:
Applicant noted there are no specific improvements proposed within the adjacent FV PUD specifically as part of the Granville neighborhood, although some additional trails in FV are planned with future development.
14. Question regarding if there will be public open space within Granville:
Applicant noted the dedicated open space along stream buffers and in areas adjacent to stormwater ponds.
15. Concern noted regarding connection noted to Riggsbee property:
Applicant noted this was required for FV by Planning Board for emergency and utility access only.
16. Question regarding if new homes would pay into Ferrington Homeowners Association for use of amenities: Applicant noted that the Granville neighborhood would be part of the existing Association, and a new sub-association would provide for management of stormwater and woodlands within the neighborhood.

AS A RESULT OF THE MEETING, THE FOLLOWING CHANGES WERE MADE TO THE SUBDIVISION PROPOSAL / REZONING PETITION

- 1) Trail System: Proposed pedestrian trail linking to Fearington Village amenities will be added to the Zoning and First Plat submittals, begin at the intersection of proposed Granville and Cabarrus, and extend to the north connecting to the Millcroft trail within the Fearington P.U.D. Granville residents will enjoy use of the Fearington Village trails and amenities.

- 2) Owners Associations: The Zoning and First Plat submittals will specifically note that Granville will be part of the Fearington Homeowners Association as the master association, and a new HOA sub-association will be created to manage the community's open spaces and stormwater ponds.



Development Input Meeting Notice
To Discuss Proposed Subdivision
Location: The Fearrington Barn
Time: Tuesday, 6-28-2022, 6:30 PM
919-832-7000, Ext 202
For More Information:
ChathamCountyNC.gov/planning



Development Input Meeting Notice
To Discuss Proposed Subdivision
Location: The Fearrington Barn
Time: Tuesday, 6-28-2022, 6:30 PM
919-832-7000, Ext 202
For More Information:
ChathamCountyNC.gov/planning



STOP
LEFT ONLY
NO RIGHT
ENTRY

Development Input Meeting Notice
To Discuss Proposed Subdivision
Location: The Fearrington Barn
Time: Tuesday, 6-28-2022, 6:30 PM
919-832-7000, Ext 202
For More Information:
ChathamCountyNC.gov/planning



Development Input Meeting Notice
To Discuss Proposed Subdivision
Location: The Fearrington Barn
Time: Tuesday, 6-28-2022, 6:30 PM
919-832-7000, Ext 202
For More Information:
ChathamCountyNC.gov/planning





26 May 2022

Fitch Creations, Inc. (Greg Fitch, VP)
2000 Fearington Village Center
Pittsboro, NC 27312

Re: Development Input Meeting for GRANVILLE Subdivision with a Planned Residential Development Special Use Permit, located south of, and adjacent to, Fearington Village on June 28, 2022.

Dear Adjacent Property Owner:

This letter is to invite you to a community meeting regarding a 41 lot residential subdivision/planned residential development special use permit on 51.8 acres Fitch Creations is proposing south of, and adjacent to, Fearington Village near your property, on Parcel Number 95264. An informal community meeting will be held on June 28, 2022 beginning at 6:30 pm at The Fearington Village Center Barn, and will last approximately one hour. Detailed directions are attached. The proposed lots will be served by County water. Wastewater is via Fearington Utilities, LLC. The subdivision is shown with an average lot size of 0.83 acres, and 13.43 acres of dedicated open space. Plans of the proposed development will be on display and you will have the opportunity to voice your concerns and ask questions of people knowledgeable about the details of our project. The plans may be revised based on your input before we submit to the County.

This meeting is required as part of the County subdivision process and zoning processes; however County staff will not participate in the meeting. We plan to submit our official plans to the County Planning Department in the near future. You will receive a notice from the County about this submittal once the application has been made.

We would appreciate your attendance and input at the community meeting. If you have questions before the meeting you may contact the person noted below. A copy of the map showing our proposed subdivision is attached and can also be viewed on the Chatham County web site at www.chathamnc.org/planning under the Planning Links & News, Concept Plans.

Sincerely,
Dan Sears

For More Information, Please Contact: Dan Sears, 919-832-7000, Ext 202
Dan@SearsDesignGroup.com

Attachments:

- Meeting Location Map
- Maps of Subdivision Location
- Proposed Development Plan

LEGEND	
	PHASE BOUNDARY
	RIGHT OF WAY LINE
	EASEMENT
	LOT LINE
	BUFFER
	STREAM BUFFER
	STREAM BANK
	TREE LINE
	CONTOURS
	STREET LIGHTS

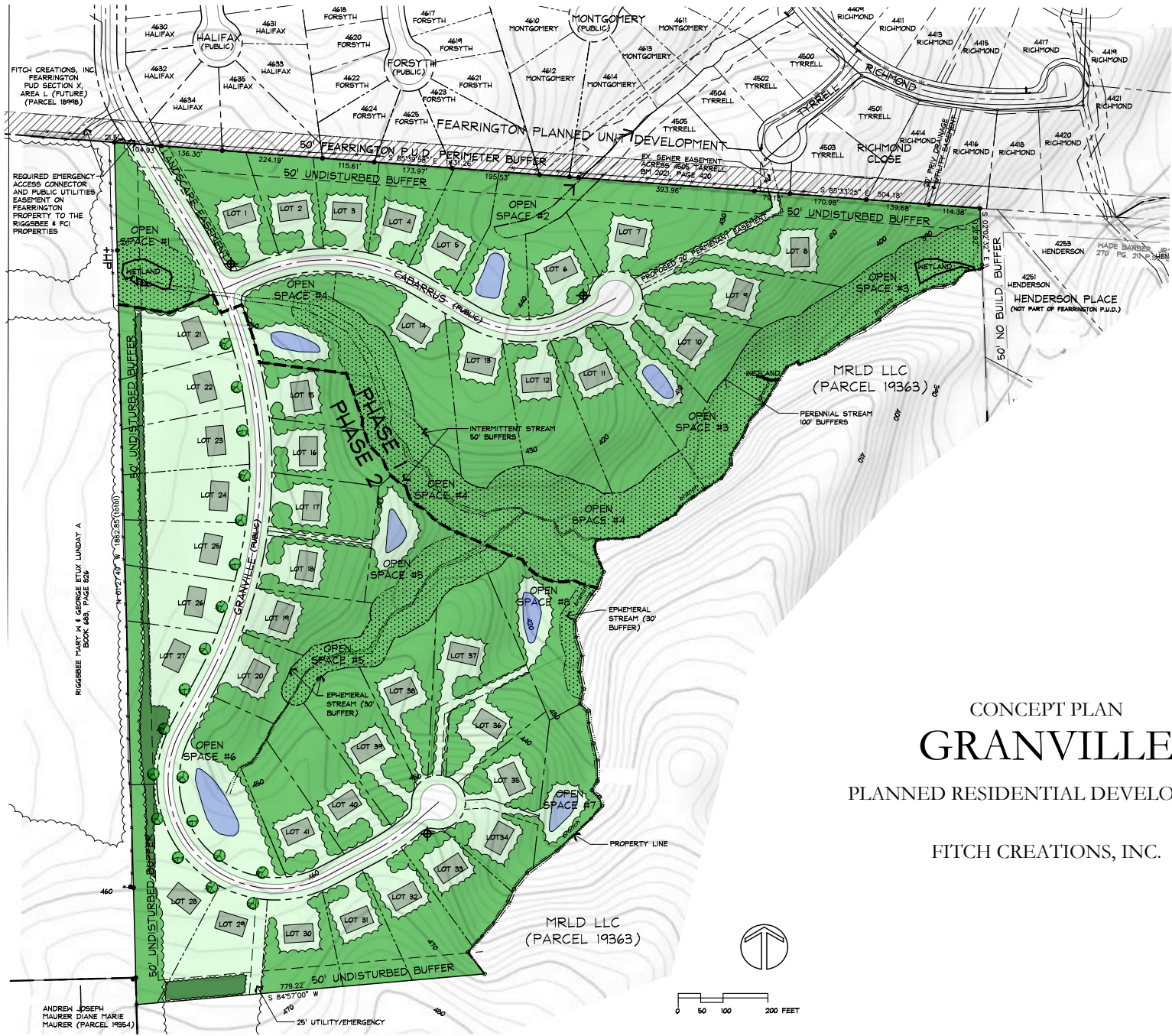

CONCEPT PLAN
GRANVILLE

PLANNED RESIDENTIAL DEVELOPMENT

FITCH CREATIONS, INC.

ANDREW JOSEPH MAURER DIANE MARIE MAURER (PARCEL 19354)

MRD LLC (PARCEL 19363)

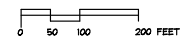

GRANVILLE COMMUNITY MEETING LOCATION



Stop Light



Fearrington Barn



**Village Center
Parking Available**



Chatham County Tax Map

**LOCATION MAP -
PROPOSED GRANVILLE
NEIGHBORHOOD**

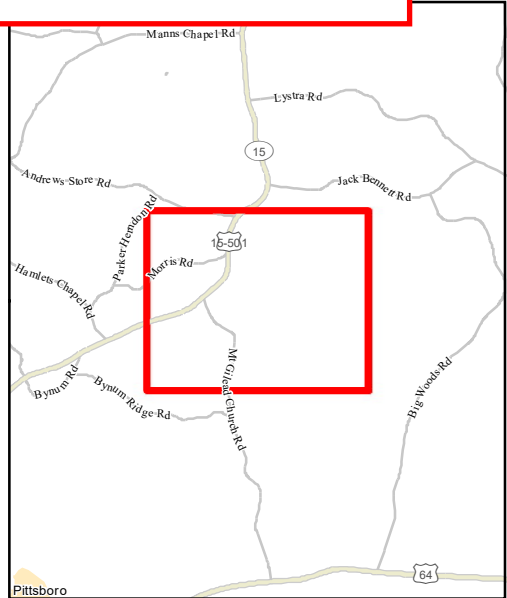
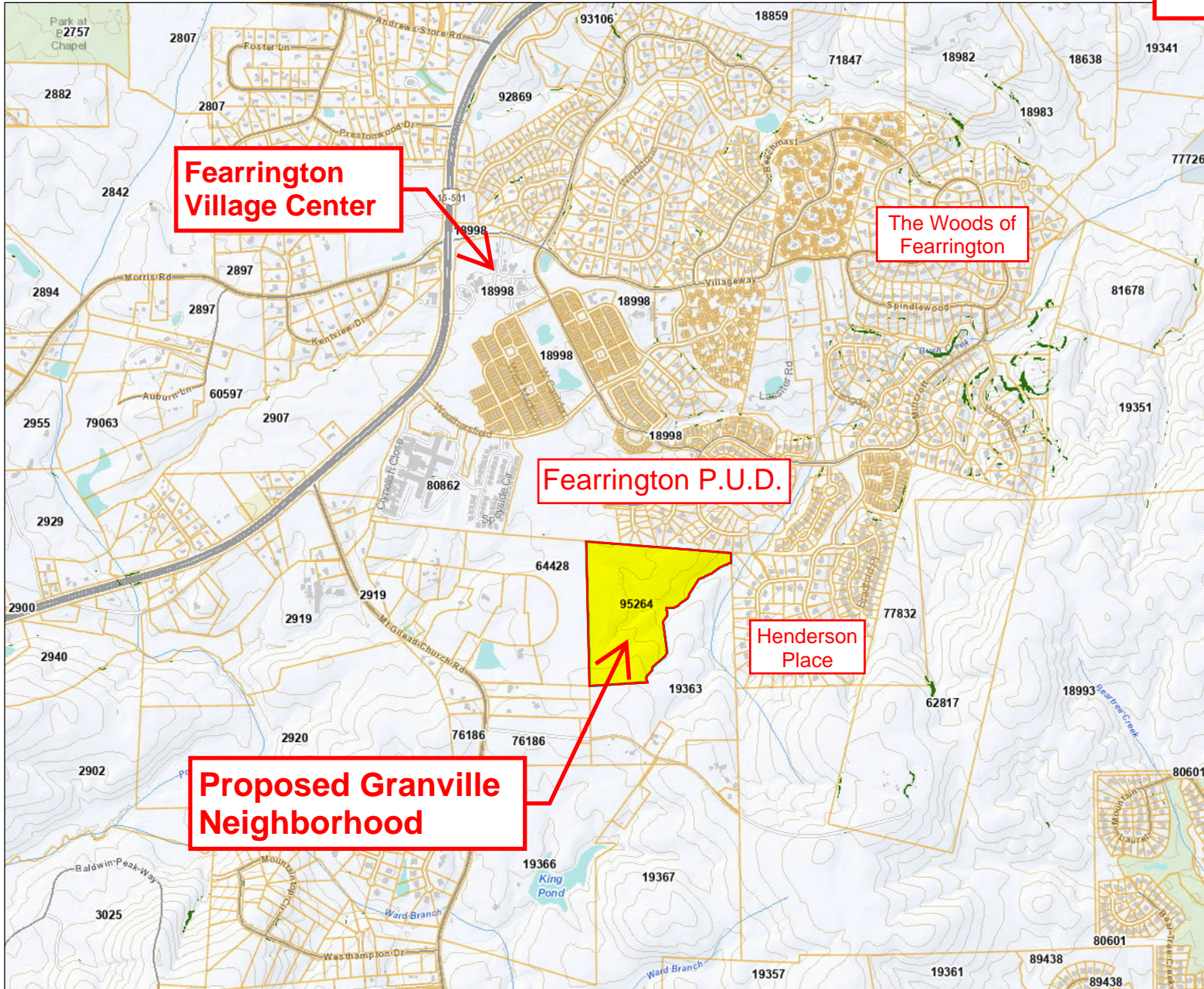

Legend

Parcel Pop-Up	Local
RoadCenterlines_9K	Voluntary Ag Parcels
Freeway	Army Corps Land
Highway	Slope
Major Arterial	>25%
Minor Arterial	Parcels
Collector	

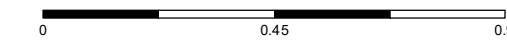

Service Layer Credits: Esri., Inc.,
City of Naperville, Illinois
Chatham County, Chatham County
GIS



Date: 3/16/2022
Time: 5:50:40 PM

Chatham County Tax Map

**LOCATION MAP -
PROPOSED GRANVILLE
NEIGHBORHOOD**

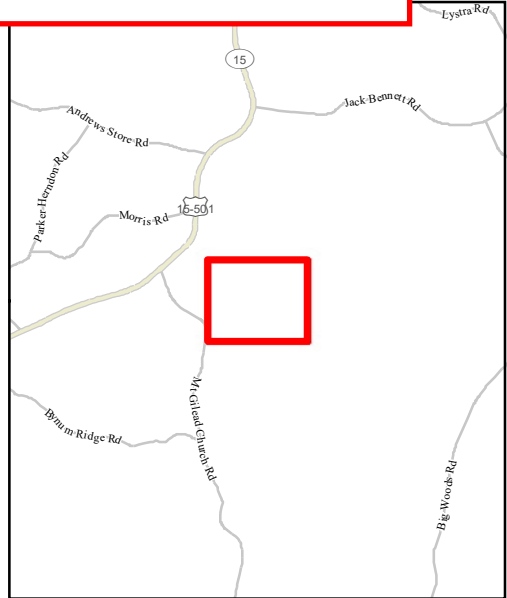
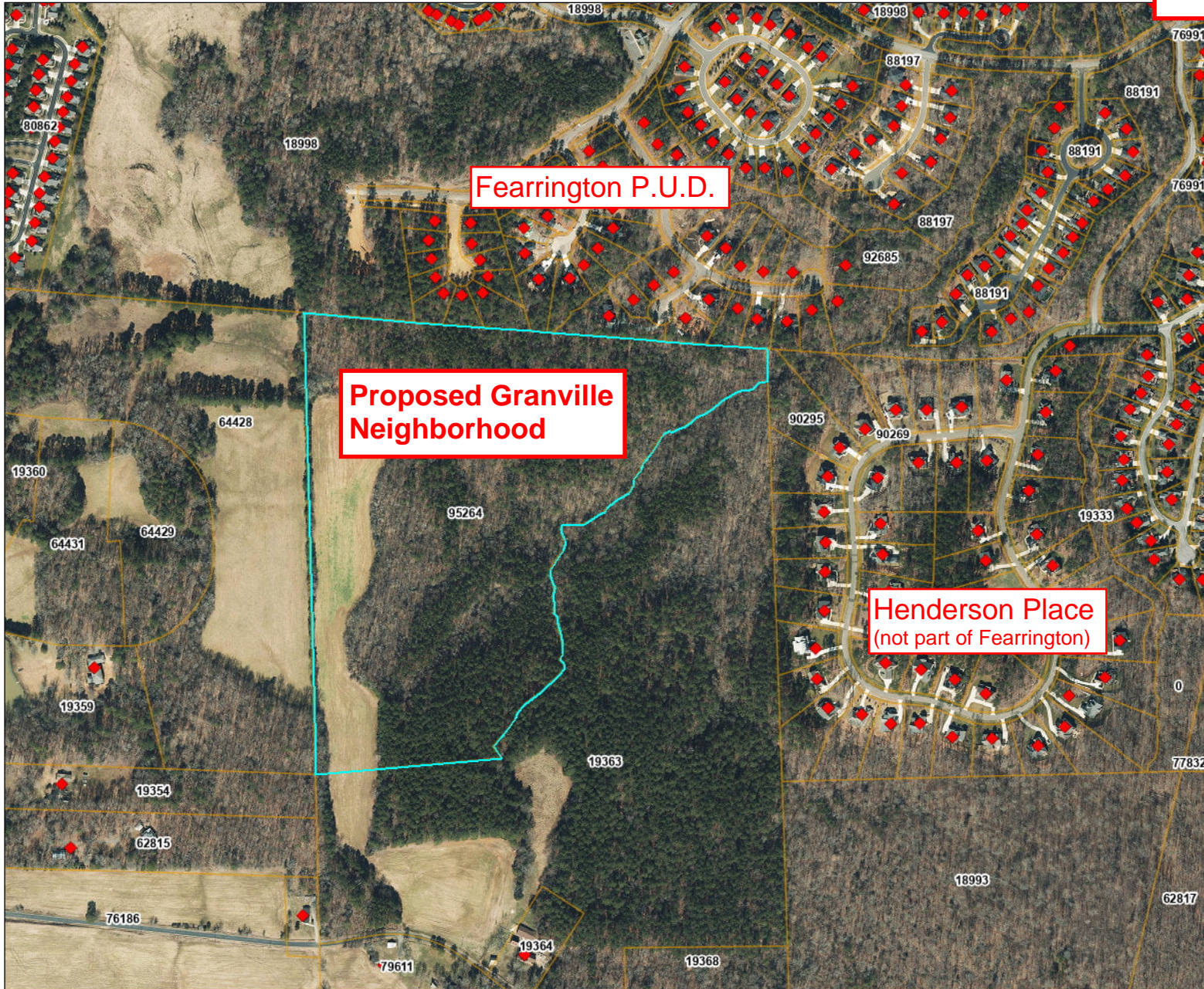

Legend

- Parcel Pop-Up
- Address Points
- Parcels

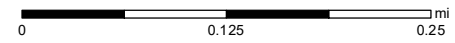

Service Layer Credits: NC CGIA,
NC DOT Photogrammetry Unit, NC
Geodetic Survey, NC911 Board,
NC GICC Ortho Working Group,



Date: 3/4/2022
Time: 5:18:14 PM

26 May 2022

TRANSMITTAL

TO: Kimberly Tyson, Subdivision Administrator
Planning Department
80-A East Street
Pittsboro, North Carolina 27312

FROM: Dan Sears

SUBJECT: GRANVILLE: COMMUNITY INPUT MEETING MAILING / FIRST DRAFT CONCEPT

We are sending to you via: Courier

- (1) Concept Plan Review Application
- (1) Application Fee \$100.00

- (1) Homeowners within 400' (updated as requested)
- (1 set) Notification Letters within self-addressed, stamped envelopes (property w/in 400')
 - Including detailed direction to meeting location
 - Proposed development First Draft Concept Plan (color)
 - Map showing the approximate location of the subdivision

- (1) Copy of Letter
- (1) Copy of First Draft Concept Plan (*Revised plan to be provided after Community Meeting*)

- (1) Announcement verbiage for County website.

- (1) Compact Disk (PDFs) for website upload:
 - Preliminary plan to be presented at meeting (color)
 - Location maps
 - Detailed directions to meeting location

For your use...

GRANVILLE - List of Property Owners within 400'

Parcel #	Owner Name	Mailing Address Street	City	St	Zip	Physical Address
18998	Fitch Creations Inc	2000 Fearington Village Ctr	Pittsboro	NC	27312	309 Parkview Ln
19354	Andrew Joseph & Diane Marie Maurer	3546 Mt Gilead Church Rd	Pittsboro	NC	27312	3546 Mt Gilead Church Rd
19363	MRLD LLC	431 Big Hole Rd	Pittsboro	NC	27312	Big Hole Rd
61550	Michael C Strowd	431 Big Hole Rd	Pittsboro	NC	27312	255 Big Hole Rd
62815	Jennifer Deyton & Mitchell Mccullough	3544 Mount Gilead Church Rd	Pittsboro	NC	27312	3544 Mt Gilead Church Rd
64428	Mary W & Lunday A Riggsbee	PO Box 218	Pittsboro	NC	27312	Mt Gilead Church Rd
88191	Knolls at Fearington Homeowners Association	2000 Fearington Village Ctr	Pittsboro	NC	27312	The Knolls Close
90269	Henderson Place Homeowners Association	7101 Creedmoor Road, Ste 115	Raleigh	NC	27613	4210 Henderston Pl
90294	Denise & Timothy Pastoor	4249 Henderson Pl	Pittsboro	NC	27312	4249 Henderson Pl
90295	The Barbara S Schmitt Trust	4251 Henderson Pl	Pittsboro	NC	27312	4251 Henderson Pl
90296	Don & Susan Hullum	4253 Henderson Pl	Pittsboro	NC	27312	4253 Henderson Pl
90297	Sandra Ellen & Darrell L Kirk	4255 Henderson Pl	Pittsboro	NC	27312	4255 Henderson Pl
92680	Mike & Ann Grimmer	4409 Fearington Post	Pittsboro	NC	27312	4409 Richmond
92681	Thomas Englund & Charles Roser	4411 Fearington Post	Pittsboro	NC	27312	4411 Richmond
92682	Mary K Edmonds & Robert Alan Spearman	800 Chatham Hall Cir	Chatham	VA	24531	4413 Richmond
92683	Janet L Robinson Trustee & Janet L Robinson Trust	4415 Fearington Post	Pittsboro	NC	27312	4415 Richmond
92684	Richard A & Gisela Miller	7709 Santa Margherita Way	Naples	FL	34109	4417 Richmond
92685	Gerald M Haskins & Phyllis T Green	4419 Fearington Post	Pittsboro	NC	27312	4419 Richmond
92686	Thomas Lester & Susan Mcdonald Goldsworthy	4421 Fearington Post	Pittsboro	NC	27312	4421 Richmond
92687	Martin J & Arbara S Lougheed	3879 S Ridge Cir	Titusville	FL	32796	4420 Richmond
92688	Sue Jinks Robertson Trustee	4418 Fearington Post	Pittsboro	NC	27312	4418 Richmond
92689	Walter Douglas Kriebel & Wendy Wilena Snodgrass	4416 Fearington Post	Pittsboro	NC	27312	4416 Richmond
92690	Glenn E Gutsche & Janet Kolkebeck	621 Cosgrove Ave	Chapel Hill	NC	27514	4414 Richmond
92691	Ann Marie Rogers Trustee	4501 Fearington Post	Pittsboro	NC	27312	4501 Tyrrell
92692	Gary & Krista Herwig	4503 Fearington Post	Pittsboro	NC	27312	4503 Tyrrell
92693	Harriet Cowper & Julian Daniels Bobbitt Jr	4505 Fearington Post	Pittsboro	NC	27312	4505 Tyrrell
92694	James P & Mary T Jones	107 Hillside Dr NE	Abingdon	VA	24210	4504 Tyrrell
92695	John R Dibble Trustee & Elizabeth Joy Dibble Trustee	11312 Us 15-501 Ste 107 #220	Chapel Hill	NC	27517	4502 Tyrrell
92696	Linda H & James A Sittig	101 Desales Dr	Purcellville	VA	20132	4500 Tyrrell
93714	Fitch Creations Inc	2000 Fearington Village Ctr	Pittsboro	NC	27312	4604 Montgomery
93716	Dennis P & Wendy A Okeefe	4606 Fearington Post	Pittsboro	NC	27312	4606 Montgomery
93718	Robert Julian & Gloria A Preston	4608 Fearington Post	Pittsboro	NC	27312	4608 Montgomery
93719	Dirk S Roberts & Geraldine R Gennet	4609 Fearington Post	Pittsboro	NC	27312	4609 Montgomery
93720	Joseph Paul Sapienza Trustee & Lucinda Clarke Sapienza Trustee	4610 Fearington Post	Pittsboro	NC	27312	4610 Montgomery
93721	Fitch Creations Inc	2000 Fearington Village Ctr	Pittsboro	NC	27312	4611 Montgomery
93722	William & Carol Leatherman	4612 Fearington Post	Pittsboro	NC	27312	4612 Montgomery
93723	Fitch Creations Inc	2000 Fearington Village Ctr	Pittsboro	NC	27312	4613 Montgomery
93724	Mary Eberst	4614 Fearington Post	Pittsboro	NC	27312	4614 Montgomery
94736	Fitch Creations Inc	2000 Fearington Village Ctr	Pittsboro	NC	27312	4615 Forsyth
94737	Fitch Creations Inc	2000 Fearington Village Ctr	Pittsboro	NC	27312	4616 Forsyth
94738	William E Moore Jr & Georgia S Moore	531 Fearington Post	Pittsboro	NC	27312	4617 Forsyth
94739	Michael A & Lynda E Slipetz	375 Appalachia Lake Dr	Fuquay Varina	NC	27526	4618 Forsyth

GRANVILLE - List of Property Owners within 400'

94740 Leonard Gordon & Sandy H Spiegel

94741 **Fitch Creations Inc**

94742 **Fitch Creations Inc**

94743 **Fitch Creations Inc**

94744 Robin B Sellers Trustee & Mary T Sellers Trustee

94745 Robert F & Pamela H Schaecher

94746 **Fitch Creations Inc**

807 Wood Ave

2000 Fearington Village Ctr

2000 Fearington Village Ctr

2000 Fearington Village Ctr

6038 Makely Dr

43 Tabardry Mill Port

2000 Fearington Village Ctr

Geneva

Pittsboro

Pittsboro

Pittsboro

Fairfax Station

Chapel Hill

Pittsboro

IL 60134 4619 Forsyth

NC 27312 4620 Forsyth

NC 27312 4621 Forsyth

NC 27312 4622 Forsyth

VA 22039 4623 Forsyth

NC 27516 4624 Forsyth

NC 27312 4625 Forsyth