

| AKPAR Billing Name 1 | Billing Name 2 | Billing Address 1 | Billing City | Billing State | Billing Zip |
|--------------------------------------|------------------------------|--------------------------|---------------------|----------------------|--------------------|
| 81601 ANSTROM CARL | ANSTROM PAULA | 134 PARK POINTE DR | PITTSBORO | NC | 27312-9723 |
| 66039 BANNAN ERIC E | BANNAN LUANNE | 307 FOREST LN | PITTSBORO | NC | 27312-9768 |
| 67983 BISENIUS WILLIAM | BISENIUS JULIANA | 588 TURTLE CREEK DR | PITTSBORO | NC | 27312 |
| 81602 BOULIN RICHARD TRUSTEE | | 112 PARK POINTE DR | PITTSBORO | NC | 27312-9723 |
| 17530 BROWN STEPHEN JOSEPH | BROWN JILL THOMAS | 1304 CHAPEL RIDGE RD | APEX | NC | 27502-8503 |
| 17508 COTTEN JOYCE J | | 1221 N PEA RIDGE RD | PITTSBORO | NC | 27312 |
| 92023 DONOVAN BRADLEY JOHN | WARREN STACY EVELYN | 61 SEAFORTH LANDING DR | PITTSBORO | NC | 27312-7625 |
| 67045 ENS ANNE HARRIS | ENS DOUGLAS PAUL | 147 TURTLE CREEK DR | PITTSBORO | NC | 27312 |
| 67982 FLACK JOHN M | FLACK NANCY P | 611 TURTLE CREEK DR | PITTSBORO | NC | 27312 |
| 17496 GOUHIN PATRICK J | GOUHIN THERESA M | 1436 N PEA RIDGE RD | PITTSBORO | NC | 27312 |
| 65404 HANGLAND DALE LAURENCE | | 298 FOREST LN | PITTSBORO | NC | 27312-9767 |
| 67264 KULL FREDERICK C JR | KULL ELIZABETH C | 37 TURTLE CREEK DR | PITTSBORO | NC | 27312 |
| 17473 LIENAU LYDIA JAN COPELAND | LIENAU CLINTON BERINGER | 930 SEAFORTH RD | PITTSBORO | NC | 27312 |
| 17531 LIENAU LYDIA JAN COPELAND | LIENAU CLINTON BERINGER | 930 SEAFORTH RD | PITTSBORO | NC | 27312 |
| 18070 LIENAU LYDIA JAN COPELAND | LIENAU CLINTON BERINGER | 930 SEAFORTH RD | PITTSBORO | NC | 27312 |
| 66868 MADDOX DARYL W | | 113 TURTLE CREEK DR | PITTSBORO | NC | 27312 |
| 81597 MAKAR GEOFFERY F | MAKAR BARBARA A | 83 PARK POINTE DR | PITTSBORO | NC | 27312-9723 |
| 81600 MANNING STEVEN JOHN | MANNING ALLISON KAY | 12790 FOLIAGE AVE | APPLE VALLEY | MN | 55124-7972 |
| 92024 MCADOO KEITH GILBERT | MCADOO KACY SEAY | 87 SEAFORTH LANDING DR | PITTSBORO | NC | 27312-7625 |
| 65489 MCFALL JEFFREY ALLEN | GOODWIN DIANE M | 130 TURTLE CREEK DR | PITTSBORO | NC | 27312 |
| 17490 OCONNELL MICHAEL J | OCONNELL REBECCA RAY | 1145 N PEA RIDGE RD | PITTSBORO | NC | 27312-7476 |
| 17505 OCONNELL MICHAEL JOHN | | 1145 N PEA RIDGE RD | PITTSBORO | NC | 27312-7476 |
| 81599 ONEILL MICHAEL | ONEILL MELISSA | 167 PARK POINTE DR | PITTSBORO | NC | 27312-9723 |
| 17538 ORANGE WATER & SEWER AUTHORITY | C/O EPTING & HACKNEY | 400 JONES FERRY RD | CARRBORO | NC | 27510-2001 |
| 62787 PLEASANT HILL BAPTIST CHURCH | | 1309 N PEA RIDGE RD | PITTSBORO | NC | 27312 |
| 92900 POYTHRESS CONSTRUCTION | COMPANY INC | 1011 CLASSIC RD | APEX | NC | 27539-4402 |
| 17450 RHODES KENT GARLAND | RHODES KIM W | 2040 SEAFORTH RD | PITTSBORO | NC | 27312 |
| 92022 SARBAUGH KEITH A CO-TRUSTEE | SARBAUGH ALISON M CO-TRUSTEE | 29 SEAFORTH LANDING DR | PITTSBORO | NC | 27312 |
| 66040 STEPHENS CAMERON R | STEPHENS TERESA B | 304 FOREST LN | PITTSBORO | NC | 27312 |
| 17536 THRAILKILL W BENTON | | 1570 N PEA RIDGE RD | PITTSBORO | NC | 27312 |
| 81598 VOYKSNER ROBERT D | SEALEY-VOYKSNER JENNIFER | 157 PARK POINTE DR | PITTSBORO | NC | 27312-9723 |
| 67043 WILSON CARSON EDMOND | WILSON INA C | 615 TURTLE CREEK DR | PITTSBORO | NC | 27312 |

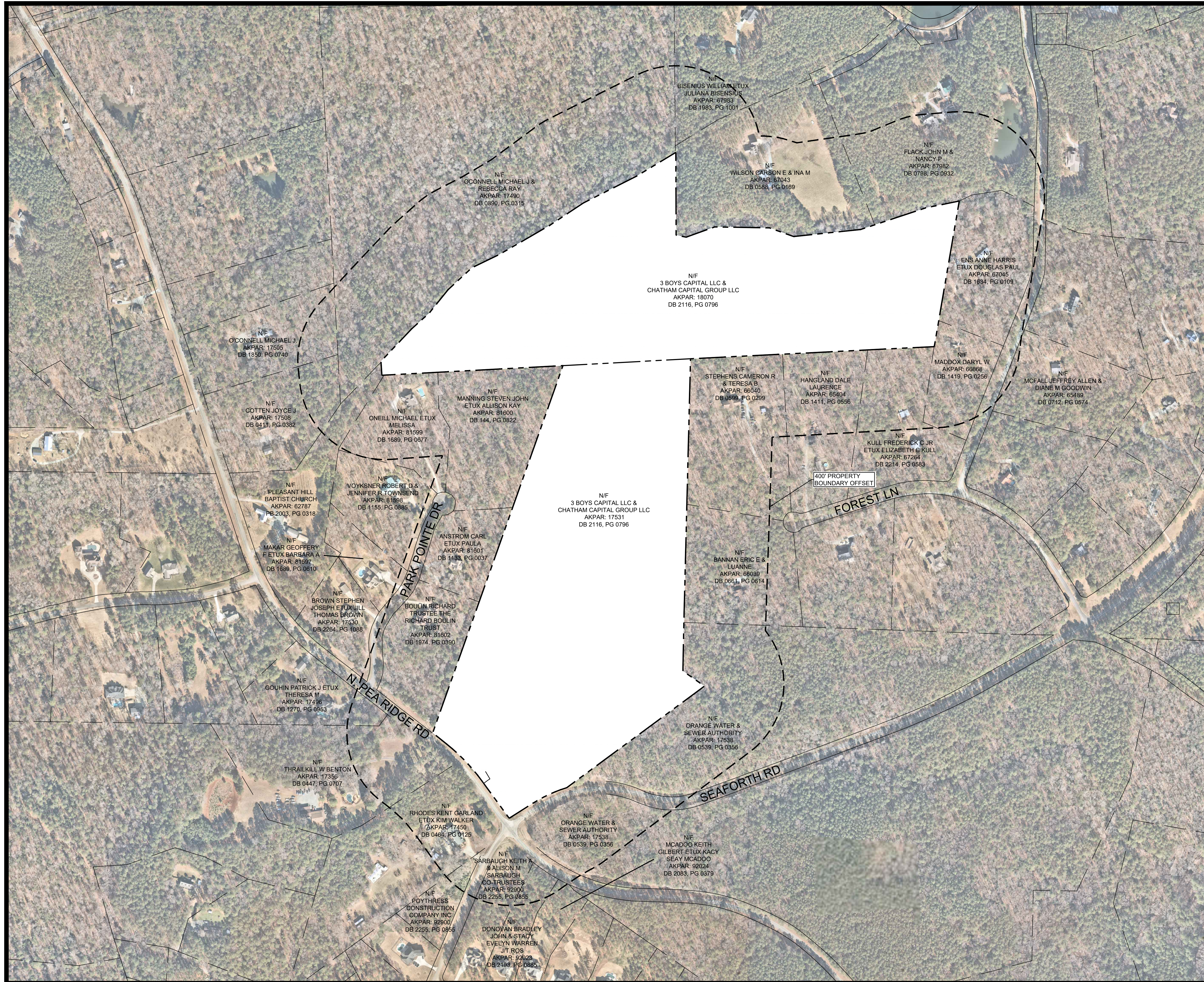

VICINITY MAP
NTS

FIREFLY OVERLOOK ADJACENT PROPERTY OWNERS EXHIBIT

CHATHAM COUNTY, NC
SEPTEMBER 16, 2022

SITE DATA

| | |
|---------------------|----------------------|
| TOTAL PROJECT AREA= | ±75.4 AC |
| AKPAR= | 18070, 17531 |
| DEED BOOK/ PAGE= | DB 2116, PG 796 |
| EXISTING ZONING= | R-1 (CHATHAM COUNTY) |

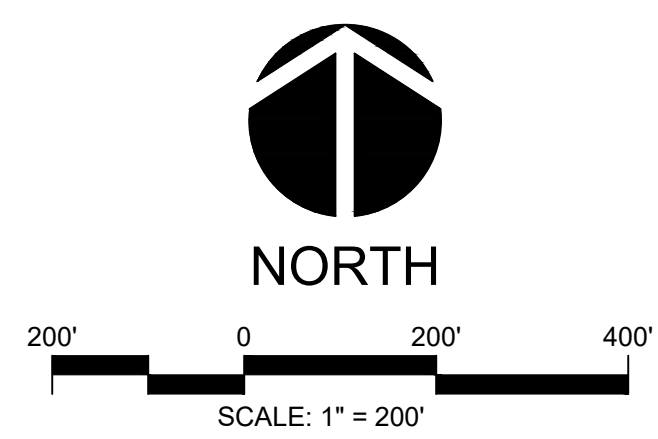

PRELIMINARY DESIGN
NOT RELEASED
FOR CONSTRUCTION

CE GROUP
301 GLENWOOD AVE. 220
RALEIGH, NC 27603
PHONE: 919-367-8790
FAX: 919-322-0032
www.cegroupinc.com
License # C-1739