

VICINITY MAP
NTS

PARKS AT MEADOWVIEW SKETCH PLAN SEWER EXHIBIT

CHATHAM COUNTY, NC
JUNE 20, 2022

SITE DATA

TOTAL PROJECT AREA=	±948.3 AC
EXISTING ZONING=	R1 (CHATHAM COUNTY)
PROPOSED ZONING=	PUD
TOTAL UNITS=	±788 (0.83 DU/ AC)
PHASE 1=	±172 (EX. PLATTED LOTS)
PHASE 2 - 4=	±453 (MODIFIED PLAN)
PHASE 5=	±163 (PREV. APPROVED LOTS)
OTHER LOTS=	2 LIFT STATION LOTS 1 CENTRAL AMENITY LOT
TOTAL LF OF PUBLIC ROADS=	±21,001 LF (±25.8 AC)
TOTAL LF OF PRIVATE ROADS=	±30,230 LF (±34.7 AC)

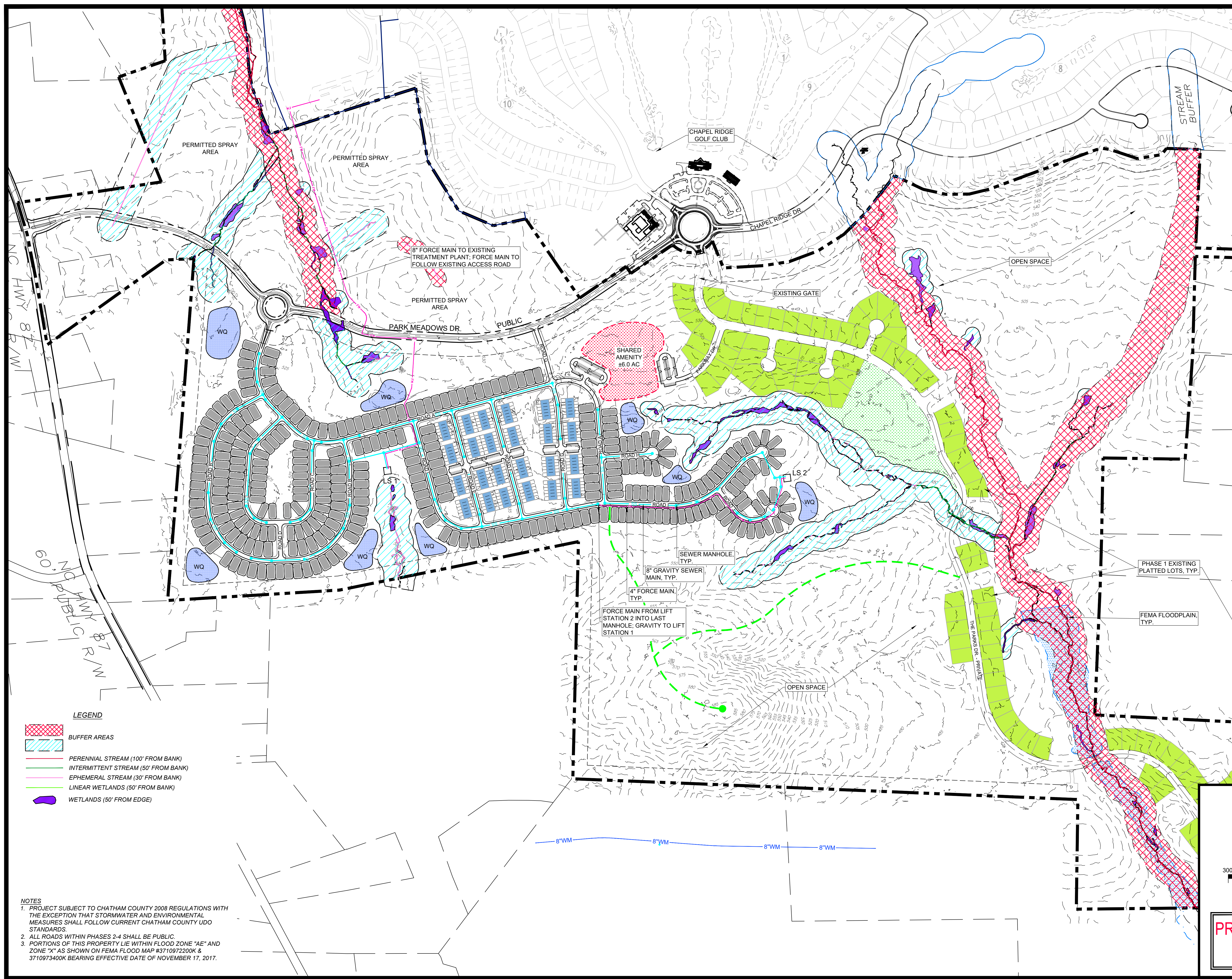

- LEGEND**
- BUFFER AREAS
 - PERENNIAL STREAM (100' FROM BANK)
 - INTERMITTENT STREAM (50' FROM BANK)
 - EPHEMERAL STREAM (30' FROM BANK)
 - LINEAR WETLANDS (50' FROM BANK)
 - WETLANDS (50' FROM EDGE)

NOTES

- PROJECT SUBJECT TO CHATHAM COUNTY 2008 REGULATIONS WITH THE EXCEPTION THAT STORMWATER AND ENVIRONMENTAL MEASURES SHALL FOLLOW CURRENT CHATHAM COUNTY UDO STANDARDS.
- ALL ROADS WITHIN PHASES 2-4 SHALL BE PUBLIC.
- PORTIONS OF THIS PROPERTY LIE WITHIN FLOOD ZONE "AE" AND ZONE "X" AS SHOWN ON FEMA FLOOD MAP #3710972200K & 3710973400K BEARING EFFECTIVE DATE OF NOVEMBER 17, 2017.

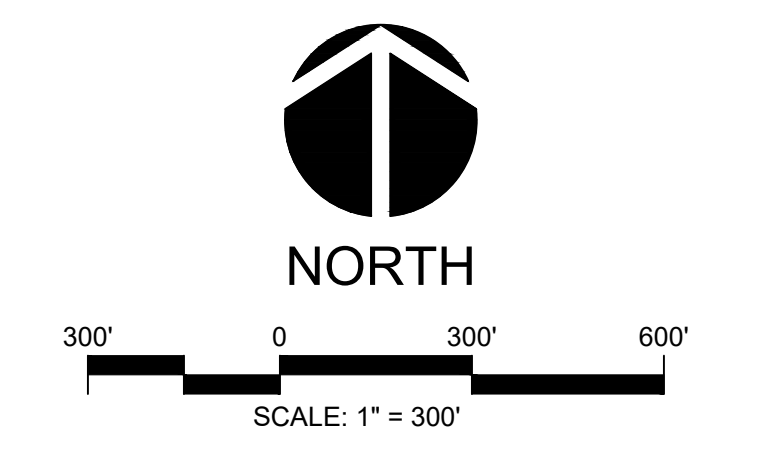

PRELIMINARY DESIGN
NOT RELEASED
FOR CONSTRUCTION

CE GROUP
301 GLENWOOD AVE. 220
RALEIGH, NC 27603
PHONE: 919-367-8790
FAX: 919-322-0032
www.cegroupinc.com
License # C-1739