

THE CONSERVANCY AT JORDAN LAKE



NOVEMBER 19, 2021

FIRST PLAT SUBMITTAL

3B - ROAD NAMING AND AGE DEMOGRAPHIC PLAN

US 15-501

Chatham County, NC

Legend:
 Traditional Residential Development
 Age Restricted Development

| Road | Proposed Road Name | Road Length |
|------|-------------------------|-------------|
| A | The Conservancy Parkway | ± 9,067 LF |
| B | Adelaide Circle | ± 784 LF |
| C | Ellerston Place | ± 415 LF |
| D | Crystal Downs Lane | ± 415 LF |
| E | Oakland Hills Avenue | ± 2,350 LF |
| F | Starmount Forest drive | ± 1,430 LF |
| G | Lahinch Lane | ± 470 LF |
| H | Somerset Hills Court | ± 895 LF |
| I | Bakers Bay Loop | ± 2,738 LF |
| J | Ballyneal Drive | ± 4,598 LF |
| K | Ganton Circle | ± 467 LF |
| L | Carnoustie Court | ± 572 LF |
| M | Saint Andrews Loop | ± 596 LF |
| N | Rock Barn Circle | ± 582 LF |
| O | Sand Hill Court | ± 696 LF |
| P | Muirfield Circle | ± 423 LF |
| Q | Kingsbarns Court | ± 417 LF |
| R | Kingston Heath | ± 518 LF |
| S | Pine Needles Lane | ± 385 LF |
| T | Melbourne Trail | ± 417 LF |
| U | Hope Valley Circle | ± 742 LF |
| V | Winged Foot Drive | ± 1,894 LF |
| W | Sunningdale Circle | ± 1,195 LF |
| X | Myers Park Trail | ± 1,882 LF |
| Y | Kiawah Circle | ± 472 LF |
| Z | Prairie Dunes | ± 1,184 LF |
| AA | Riviera Place | ± 1,175 LF |
| BB | Bandon Dunes Trail | ± 858 LF |
| CC | Oakmont Drive | ± 3494 LF |
| DD | West Sussex Place | ± 374 LF |
| EE | Sawgrass Pond Lane | ± 493 LF |
| FF | Royal Birkdale Lane | ± 487 LF |
| GG | Mid Pines Place | ± 613 LF |
| HH | Swinley Forest Drive | ± 3,948 LF |
| II | Bethpage Circle | ± 1,979 LF |
| JJ | Valderrama Drive | ± 1,567 LF |
| LL | Victoria Pines Drive | ± 2,355 LF |
| MM | Pine Valley Lane | ± 536 LF |
| NN | Woodhall Lane | ± 529 LF |
| OO | Cabot Links | ± 486 LF |
| PP | Friars Head Place | ± 472 LF |
| QQ | Shoreacres Drive | ± 5,790 LF |
| RR | Winding Bay Drive | ± 4,063 LF |
| SS | Whistling Straits Way | ± 480 LF |

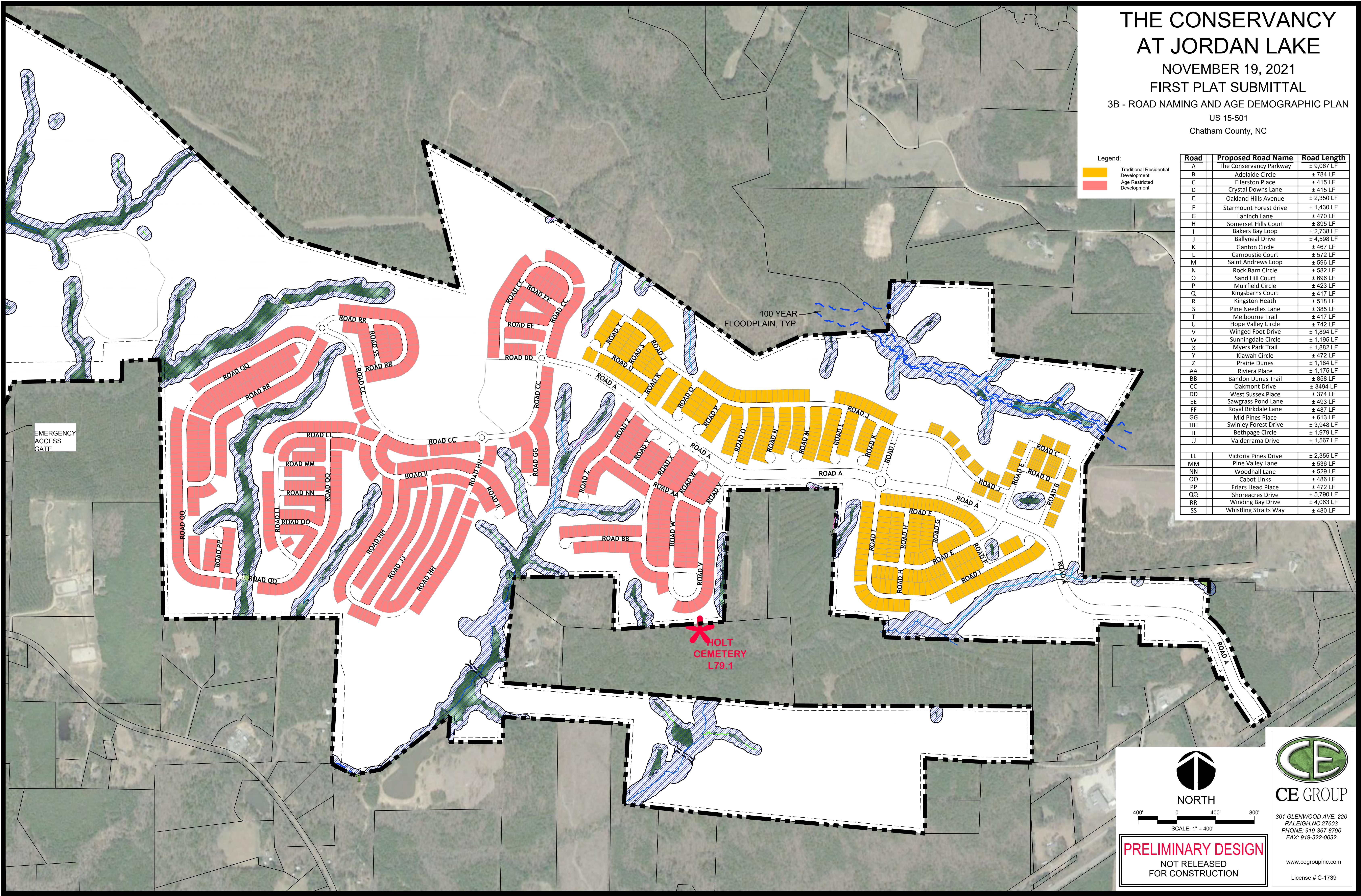



NORTH



SCALE: 1" = 400'



CE GROUP

301 GLENWOOD AVE. 220
RALEIGH, NC 27603
PHONE: 919-367-8790
FAX: 919-322-0032

www.cegroupinc.com
License # C-1739

PRELIMINARY DESIGN
NOT RELEASED
FOR CONSTRUCTION