

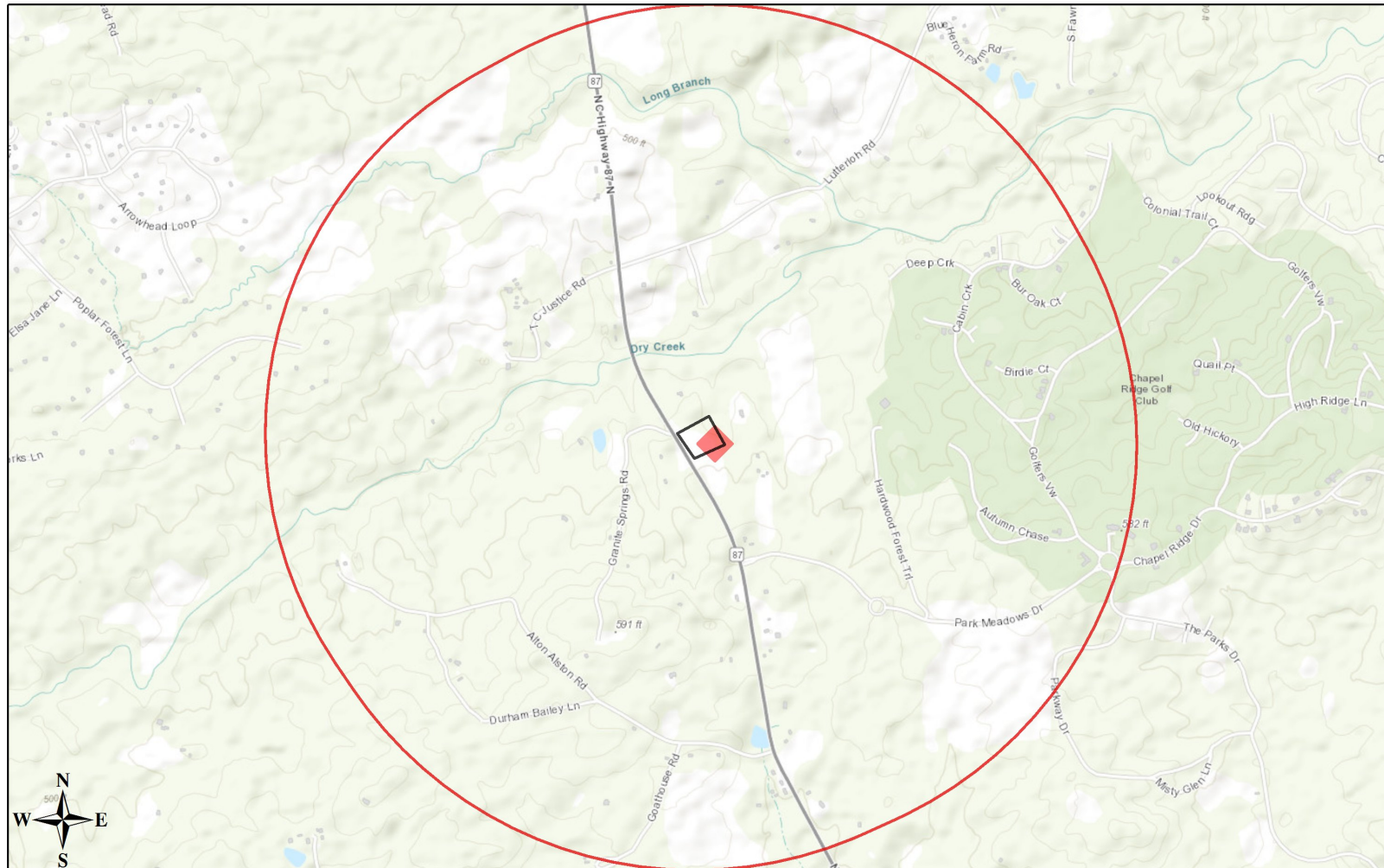

# NCNHDE-12772: Lutterloh 3000001.102605



July 6, 2021

-  Project Boundary
-  Buffered Project Boundary

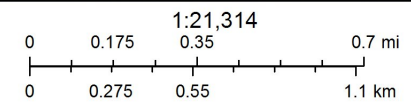

Sources: Esri, HERE, Garmin, Intermap, increment P Corp., GEBCO, USGS, FAO, NPS, NRCAN, GeoBase, IGN, Kadaster NL, Ordnance Survey, Esri Japan, METI, Esri China (Hong Kong), (c) OpenStreetMap contributors, and the GIS User Community

September 15, 2021

**Chatham County, North Carolina**  
Planning Department  
PO Box 54  
Pittsboro, NC 27312

RE: APPLICATION FOR ZONING APPROVAL BY CELLCO PARTNERSHIP  
D/B/A VERIZON WIRELESS FOR THE CONSTRUCTION OF A WIRELESS  
COMMUNICATION TOWER AND RELATED APPURTENANCES

**Network Objective Statement – “Lutterloh” Site**

Dear Sir or Madam:

The purpose of this letter is to address Cellco Partnership D/B/A Verizon Wireless’ (Verizon Wireless) application for a new wireless communication tower located off of NC 87 N, Pittsboro, Chatham County, 27312. Verizon Wireless’ objective in connection with the proposed site is to expand capacity and fill in gap coverage in the central area around Hwy 87 between the towns of Mandale and Pittsboro. We have conducted an extensive engineering study of this area to search and find the best location for an existing communications facility in order to provide capacity and coverage in this area. The proposed Lutterloh tower with a proposed antenna height of 250 feet is needed to provide the necessary coverage and capacity in this area. Verizon has a bona fide need to build and operate this communication facility in order to provide the necessary level of service in this area.

Sincerely,

**CELLCO PARTNERSHIP  
D/B/A VERIZON WIRELESS**

Printed Name: Kulbhushan Singh

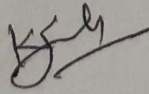
RF Engineer 

**verizon**