

SAVANNAH RIDGE

MAJOR SUBDIVISION PRELIMINARY PLAT

MONCURE SCHOOL ROAD
CHATHAM COUNTY, NORTH CAROLINA

SITE DATA TABLE

PROJECT:	SAVANNAH RIDGE
ENGINEER:	TIMMONS GROUP MIKE ZACCARDO, PE 5410 TRINITY ROAD, STE. 102 RALEIGH, NC 27607 PHONE: (919) 532-3281 FAX: (919) 859-5663 EMAIL: MIKE.ZACCARDO@TIMMONS.COM
DEVELOPER:	GARDEN STREET COMMUNITIES SOUTHEAST, LLC ZACH DAUGHERTY 148 US HWY 70 GARNER, NC 27529 PHONE: (919) 422-2753 EMAIL: ZDAUGHERTY@GARDENSTREETCOMMUNITIES.COM
LAND OWNER:	ESPLANADE COMMUNITIES OF FLORIDA, LLC 3000 GULF BREEZE PARKWAY GULF BREEZE, FL 32563
TOTAL PROJECT AREA:	150.58 AC.
TAX ID:	11229
TOTAL LOTS:	162
ZONING:	R-1
TOWNSHIP:	HAW RIVER
PROPOSED USE:	SINGLE-FAMILY RESIDENTIAL

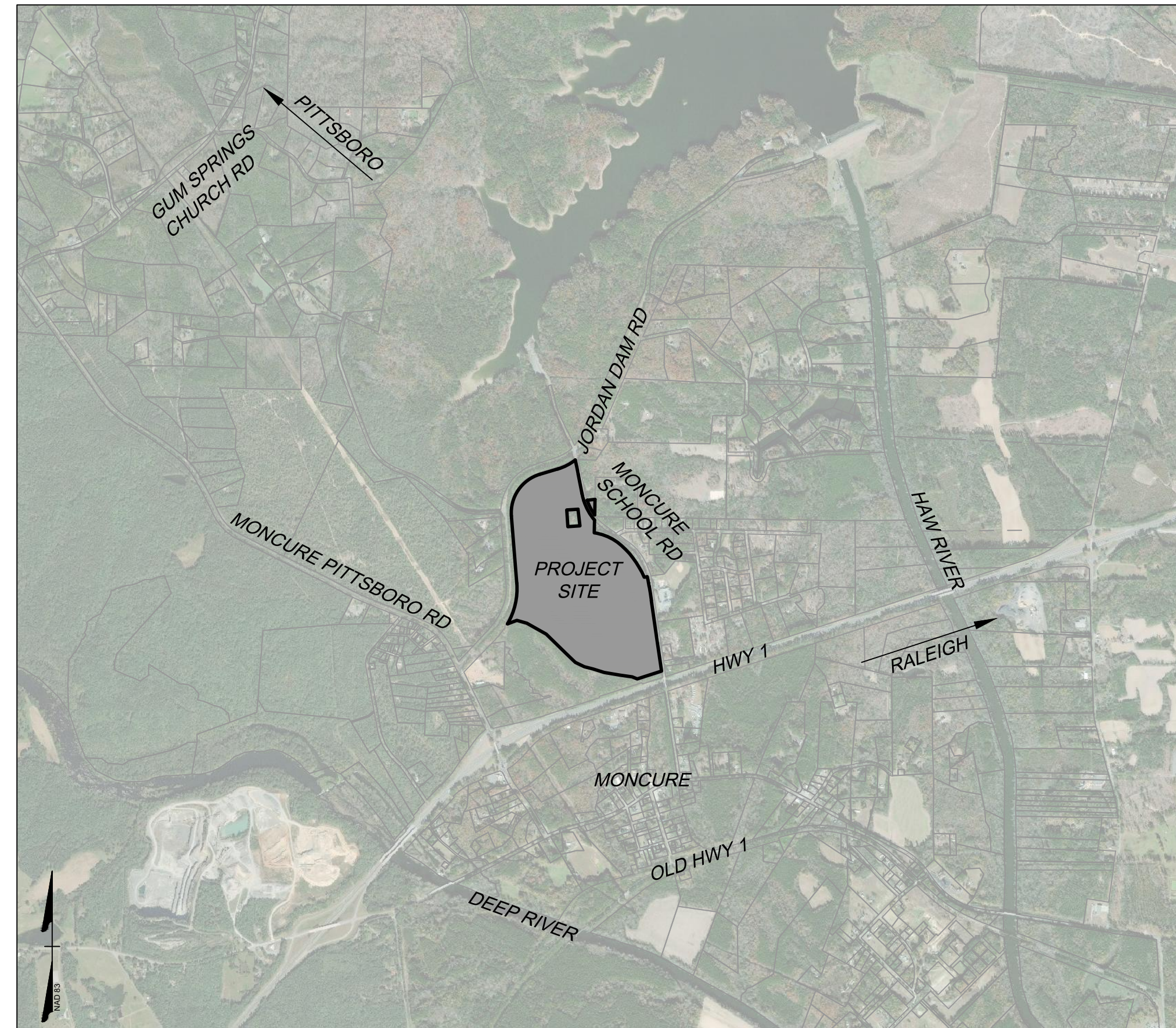

VICINITY MAP
1" = 2000'

Sheet List Table

Sheet Number	Sheet Title
C0.0	COVER SHEET
C1.0	EXISTING CONDITIONS PLAN
C2.0	PRELIMINARY SITE PLAN
C3.0	PRELIMINARY UTILITY PLAN

FOR REVIEW
ONLY

THIS DRAWING PREPARED AT THE
RALEIGH OFFICE
5410 Trinity Road, Suite 102 | Raleigh, NC 27607
TEL 919.866.4951 FAX 919.893.8124 www.timmons.com

YOUR VISION ACHIEVED THROUGH OURS.

REVISION DESCRIPTION	DATE
	07/01/2021

DRAWN BY	331
DESIGNED BY	331
CHECKED BY	M. ZACCARDO
SCALE	N/A

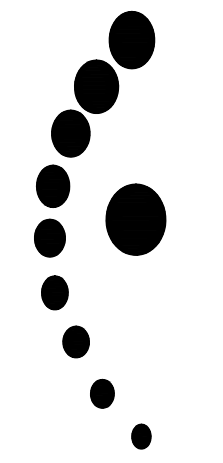

TIMMONS GROUP
NORTH CAROLINA LICENSE NO. C-1652

SAVANNAH RIDGE
MONCURE, CHATHAM COUNTY, NC

COVER SHEET

JOB NO.
43779

SHEET NO.
C0.0



Know what's below.
Call before you dig.

These plans and associated documents are the exclusive property of TIMMONS GROUP and may not be reproduced in whole or in part and shall not be used for any purpose whatsoever, inclusive, but not limited to construction, bidding, and/or construction staking without the express written consent of TIMMONS GROUP.

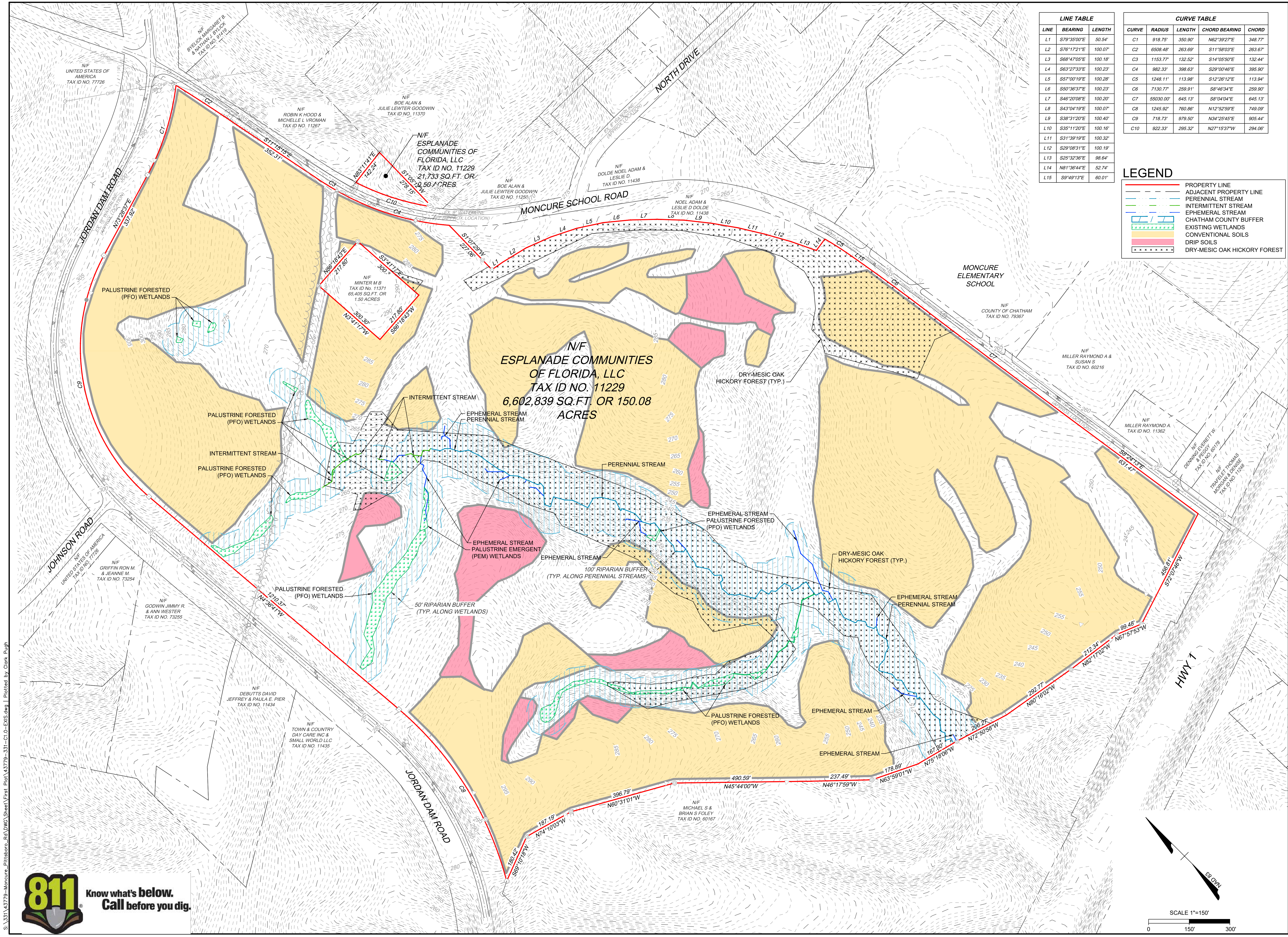

LINE	BEARING	LENGTH
L1	S79°35'00"E	50.54'
L2	S76°17'21"E	100.07'
L3	S68°47'05"E	100.18'
L4	S63°27'33"E	100.23'
L5	S57°00'19"E	100.28'
L6	S50°36'37"E	100.23'
L7	S46°20'08"E	100.20'
L8	S43°04'19"E	100.07'
L9	S38°31'20"E	100.40'
L10	S35°11'20"E	100.16'
L11	S31°39'19"E	100.32'
L12	S29°08'31"E	100.19'
L13	S25°32'36"E	98.64'
L14	N81°36'44"E	52.74'
L15	S9°49'13"E	60.01'

CURVE	RADIUS	LENGTH	CHORD BEARING	CHORD
C1	918.75'	350.90'	N62°39'27"E	348.77'
C2	6508.48'	283.89'	S11°58'03"E	283.67'
C3	1153.77'	132.52'	S14°05'50"E	132.44'
C4	982.33'	398.63'	S29°00'46"E	395.90'
C5	1248.11'	113.98'	S12°26'12"E	113.94'
C6	7130.77'	259.91'	S8°46'34"E	259.90'
C7	85030.00'	645.13'	S8°04'04"E	645.13'
C8	1245.92'	780.86'	N12°52'59"E	749.09'
C9	718.73'	979.50'	N34°25'45"E	905.44'
C10	922.33'	295.32'	N27°15'37"W	294.06'

LEGEND

- PROPERTY LINE
- ADJACENT PROPERTY LINE
- PERENNIAL STREAM
- INTERMITTENT STREAM
- EPHEMERAL STREAM
- CHATHAM COUNTY BUFFER
- EXISTING WETLANDS
- CONVENTIONAL SOILS
- DRIP SOILS
- DRY-MESIC OAK HICKORY FOREST

FOR REVIEW ONLY

THIS DRAWING PREPARED AT THE
RALEIGH OFFICE
 5410 Trinity Road, Suite 102 | Raleigh, NC 27607
 TEL 919.866.9511 FAX 919.833.8124 www.timmons.com

YOUR VISION ACHIEVED THROUGH OURS.

DATE	07/01/2021
DRAWN BY	331
DESIGNED BY	331
CHECKED BY	M. ZACCARDO
SCALE	1" = 150'

TIMMONS GROUP

SAVANNAH RIDGE
 MONCURE, CHATHAM COUNTY, NC
EXISTING CONDITIONS PLAN
 NORTH CAROLINA LICENSE NO. C-1652

JOB NO.	43779
SHEET NO.	C1.0



S:\331\43779-Moncure_Plt\Boro_Ro_DWG_Sheet\First Plat\43779-331-C1.0-EXIS.dwg | Plotted by Clark Lugh

These plans and associated documents are the exclusive property of TIMMONS GROUP and may not be reproduced in whole or in part and shall not be used for any purpose whatsoever, inclusive, but not limited to construction, bidding, and/or construction staking without the express written consent of TIMMONS GROUP.

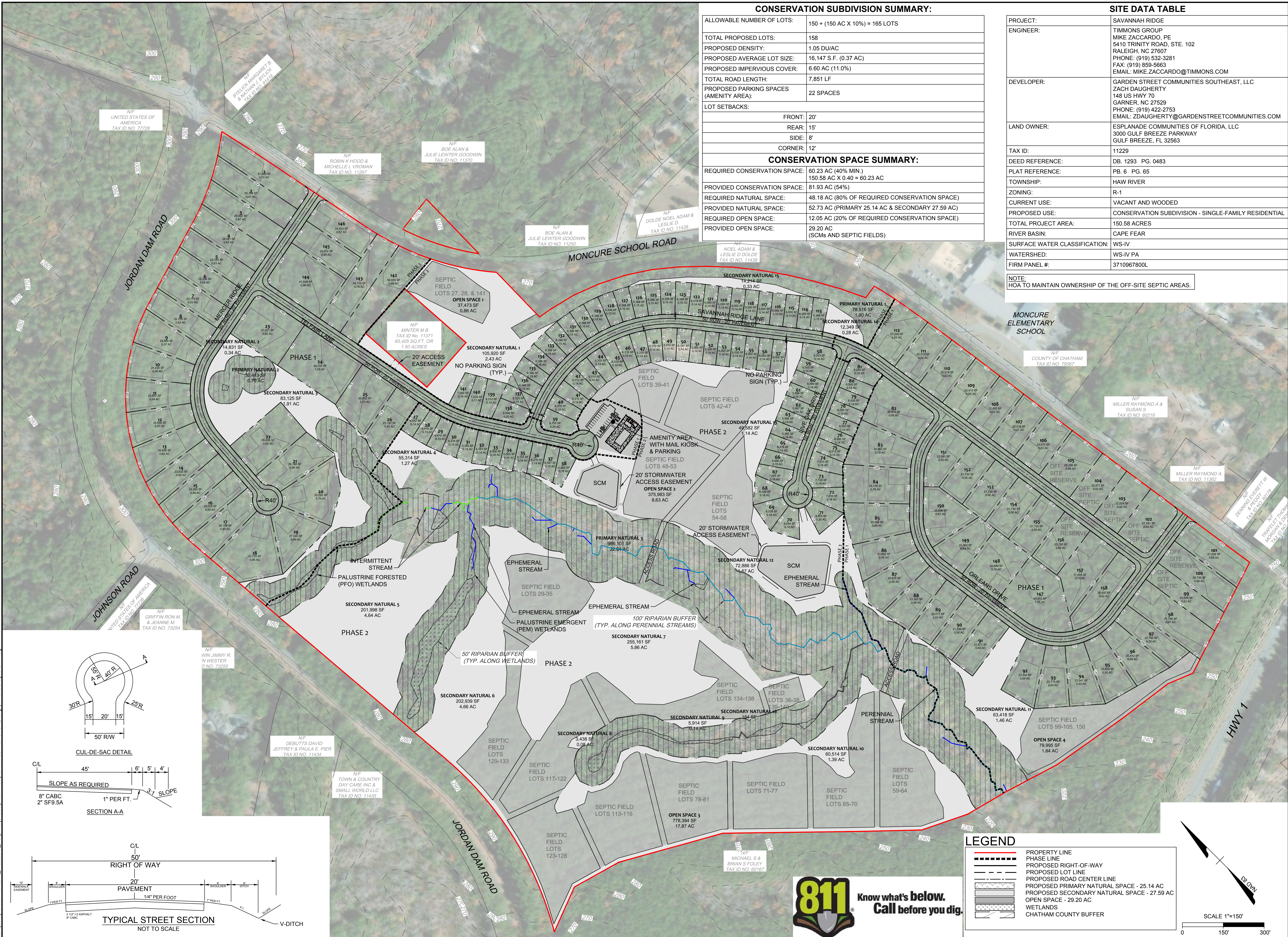

CONSERVATION SUBDIVISION SUMMARY:

ALLOWABLE NUMBER OF LOTS:	150 + (150 AC X 10%) = 165 LOTS
TOTAL PROPOSED LOTS:	158
PROPOSED DENSITY:	1.05 DU/AC
PROPOSED AVERAGE LOT SIZE:	16,147 S.F. (0.37 AC)
PROPOSED IMPERVIOUS COVER:	6.60 AC (11.0%)
TOTAL ROAD LENGTH:	7,851 LF
PROPOSED PARKING SPACES (AMENITY AREA):	22 SPACES
LOT SETBACKS:	
FRONT:	20'
REAR:	15'
SIDE:	8'
CORNER:	12'

CONSERVATION SPACE SUMMARY:

REQUIRED CONSERVATION SPACE:	60.23 AC (40% MIN.) 150.58 AC X 0.40 = 60.23 AC
PROVIDED CONSERVATION SPACE:	81.93 AC (54%)
REQUIRED NATURAL SPACE:	48.18 AC (80% OF REQUIRED CONSERVATION SPACE)
PROVIDED NATURAL SPACE:	52.73 AC (PRIMARY 25.14 AC & SECONDARY 27.59 AC)
REQUIRED OPEN SPACE:	12.05 AC (20% OF REQUIRED CONSERVATION SPACE)
PROVIDED OPEN SPACE:	29.20 AC (SCMS AND SEPTIC FIELDS)

SITE DATA TABLE

PROJECT:	SAVANNAH RIDGE
ENGINEER:	TIMMONS GROUP MIKE ZACCARDO, PE 5410 TRINITY ROAD, STE. 102 RALEIGH, NC 27607 PHONE: (919) 532-8871 FAX: (919) 859-5563 EMAIL: MIKE.ZACCARDO@TIMMONS.COM
DEVELOPER:	GARDEN STREET COMMUNITIES SOUTHEAST, LLC ZACH DAUGHERTY 148 US HWY 70 GARNER, NC 27529 PHONE: (919) 422-2753 EMAIL: ZDAUGHERTY@GARDENSTREETCOMMUNITIES.COM
LAND OWNER:	ESPLANADE COMMUNITIES OF FLORIDA, LLC 3000 GULF BREEZE PARKWAY GULF BREEZE, FL 32563
TAX ID:	11229
DEED REFERENCE:	DB. 1293 PG. 0483
PLAT REFERENCE:	PB. 6 PG. 65
TOWNSHIP:	HAW RIVER
ZONING:	R-1
CURRENT USE:	VACANT AND WOODED
PROPOSED USE:	CONSERVATION SUBDIVISION - SINGLE-FAMILY RESIDENTIAL
TOTAL PROJECT AREA:	150.58 ACRES
RIVER BASIN:	CAPE FEAR
SURFACE WATER CLASSIFICATION:	WS-IV
WATERSHED:	WS-IV PA
FIRM PANEL #:	3710967800L
NOTE:	HOA TO MAINTAIN OWNERSHIP OF THE OFF-SITE SEPTIC AREAS.

FOR REVIEW ONLY

DATE	07/01/2021
DRAWN BY	331
DESIGNED BY	331
CHECKED BY	M. ZACCARDO
SCALE	1" = 150'

TIMMONS GROUP
NORTH CAROLINA LICENSE NO. C-1652
SAVANNAH RIDGE
MONCURE, CHATHAM COUNTY, NC
PRELIMINARY SITE PLAN

YOUR VISION ACHIEVED THROUGH OURS.

DATE	07/01/2021
DRAWN BY	331
DESIGNED BY	331
CHECKED BY	M. ZACCARDO
SCALE	1" = 150'

JOB NO. 43779
SHEET NO. C2.0

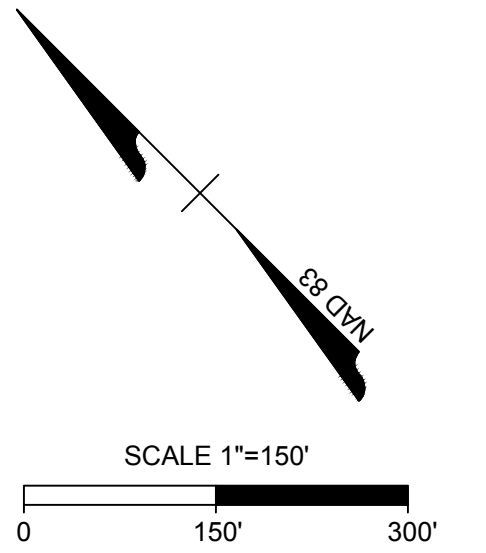
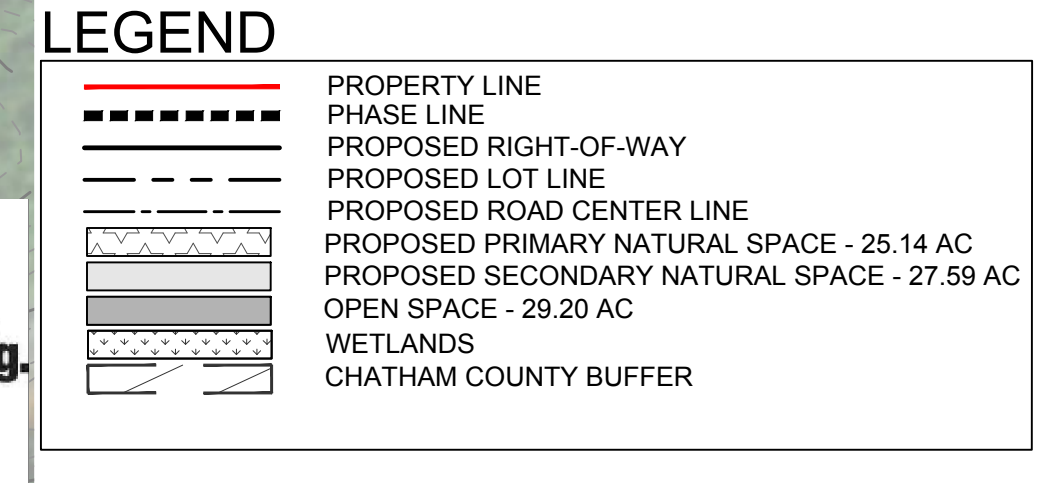
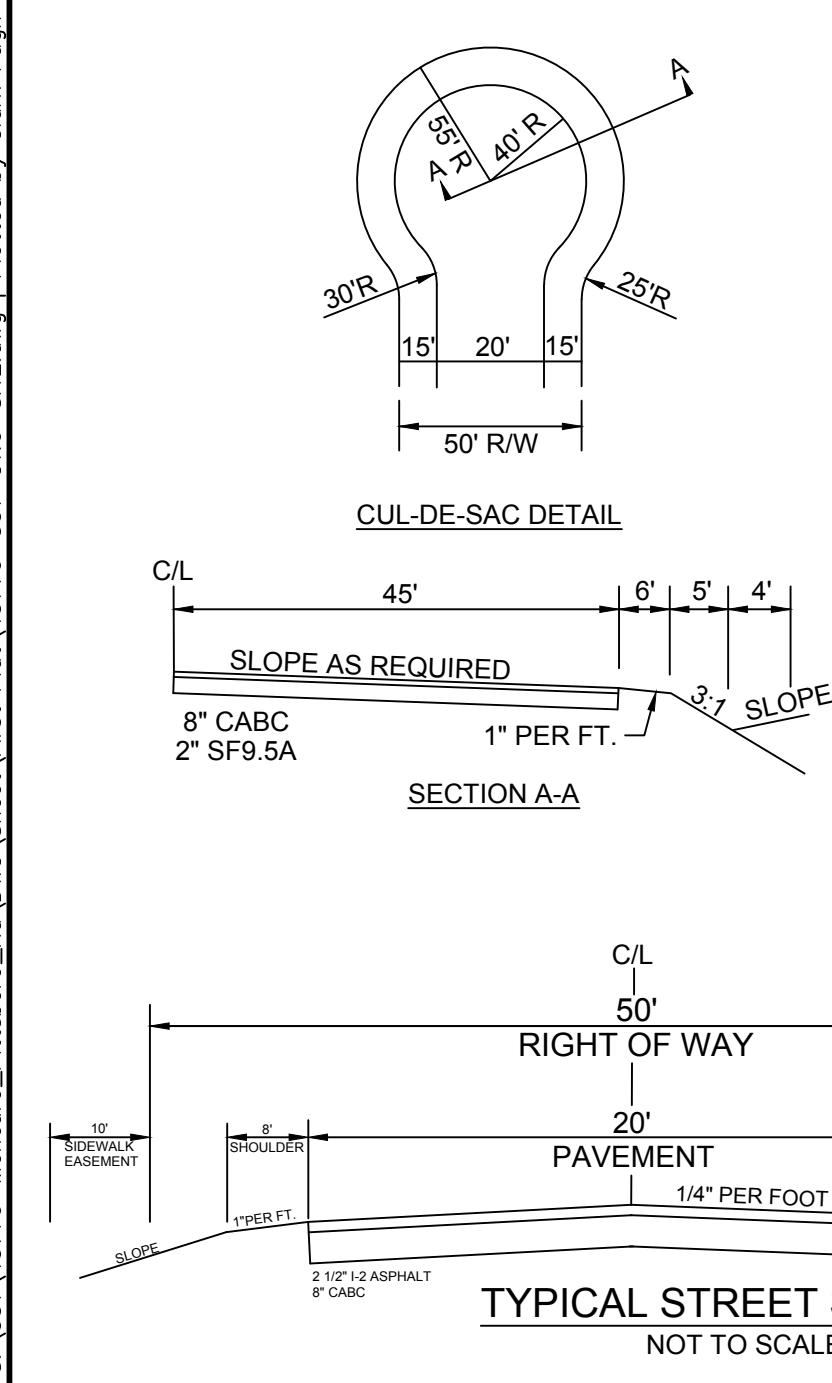

S:\331\43779-Moncure_Plt\Boro_Ro_DWG_Sheet\Final\331-C1.0-SITE.dwg | Plotted by Clark, Hugh

These plans and associated documents are the exclusive property of TIMMONS GROUP and may not be reproduced in whole or in part and shall not be used for any purpose whatsoever, inclusive, but not limited to construction, bidding, and/or construction staking without the express written consent of TIMMONS GROUP.

FOR REVIEW ONLY

THIS DRAWING PREPARED AT THE
RALEIGH OFFICE
5410 Trinity Road, Suite 102, Raleigh, NC 27607
TEL 919.866.4951 FAX 919.833.8124 www.timmons.com

YOUR VISION ACHIEVED THROUGH OURS.

DATE
07/01/2021
DRAWN BY
331
DESIGNED BY
331
CHECKED BY
M. ZACKARDO
SCALE
1" = 150'

TIMMONS GROUP
NORTH CAROLINA LICENSE NO. C-1652
SAVANNAH RIDGE
MONCURE, CHATHAM COUNTY, NC
PRELIMINARY UTILITY PLAN

JOB NO.
43779
SHEET NO.
C3.0

These plans and associated documents are the exclusive property of TIMMONS GROUP and may not be reproduced in whole or in part and shall not be used for any purpose whatsoever, inclusive, but not limited to construction, bidding, and/or construction staking without the express written consent of TIMMONS GROUP.

