

SAVANNAH RIDGE

MAJOR SUBDIVISION PRELIMINARY PLAT

MONCURE SCHOOL ROAD
CHATHAM COUNTY, NORTH CAROLINA

SITE DATA TABLE

| | |
|---------------------|--|
| PROJECT: | SAVANNAH RIDGE |
| ENGINEER: | TIMMONS GROUP MIKE ZACCARDO, PE 5410 TRINITY ROAD, STE. 102 RALEIGH, NC 27607 PHONE: (919) 532-3281 FAX: (919) 859-5663 EMAIL: MIKE.ZACCARDO@TIMMONS.COM |
| DEVELOPER: | GARDEN STREET COMMUNITIES SOUTHEAST, LLC ZACH DAUGHERTY 148 US HWY 70 GARNER, NC 27529 PHONE: (919) 422-2753 EMAIL: ZDAUGHERTY@GARDENSTREETCOMMUNITIES.COM |
| LAND OWNER: | ESPLANADE COMMUNITIES OF FLORIDA, LLC 3000 GULF BREEZE PARKWAY GULF BREEZE, FL 32563 |
| TOTAL PROJECT AREA: | 150.58 AC. |
| TAX ID: | 11229 |
| TOTAL LOTS: | 162 |
| ZONING: | R-1 |
| TOWNSHIP: | HAW RIVER |
| PROPOSED USE: | SINGLE-FAMILY RESIDENTIAL |

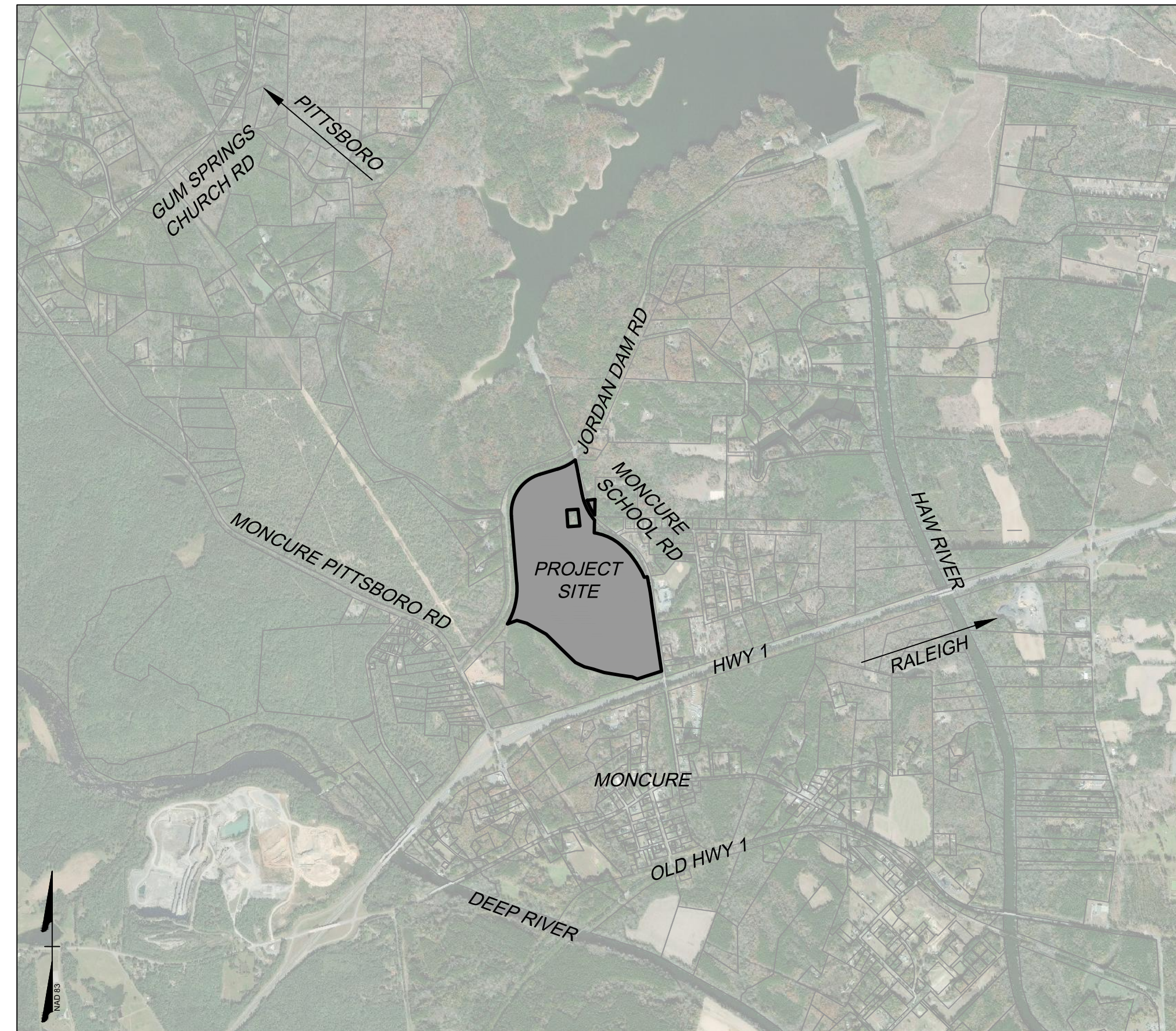

VICINITY MAP
1" = 2000'

Sheet List Table

| Sheet Number | Sheet Title |
|--------------|--------------------------|
| C0.0 | COVER SHEET |
| C1.0 | EXISTING CONDITIONS PLAN |
| C2.0 | PRELIMINARY SITE PLAN |
| C3.0 | PRELIMINARY UTILITY PLAN |

FOR REVIEW
ONLY

THIS DRAWING PREPARED AT THE
RALEIGH OFFICE
5410 Trinity Road, Suite 102 | Raleigh, NC 27607
TEL 919.866.4951 FAX 919.893.8124 www.timmons.com

YOUR VISION ACHIEVED THROUGH OURS.

DATE
06/10/2021
DRAWN BY
331
DESIGNED BY
331
CHECKED BY
M. ZACCARDO
SCALE
N/A

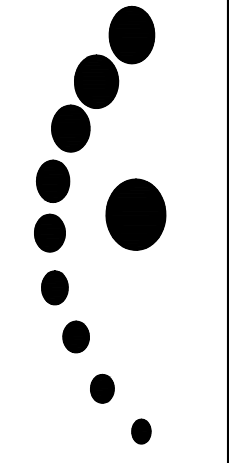

TIMMONS GROUP
NORTH CAROLINA LICENSE NO. C-1652
SAVANNAH RIDGE
MONCURE, CHATHAM COUNTY, NC
COVER SHEET

These plans and associated documents are the exclusive property of TIMMONS GROUP and may not be reproduced in whole or in part and shall not be used for any purpose whatsoever, inclusive, but not limited to construction, bidding, and/or construction staking without the express written consent of TIMMONS GROUP.



JOB NO.
43779
SHEET NO.
C0.0

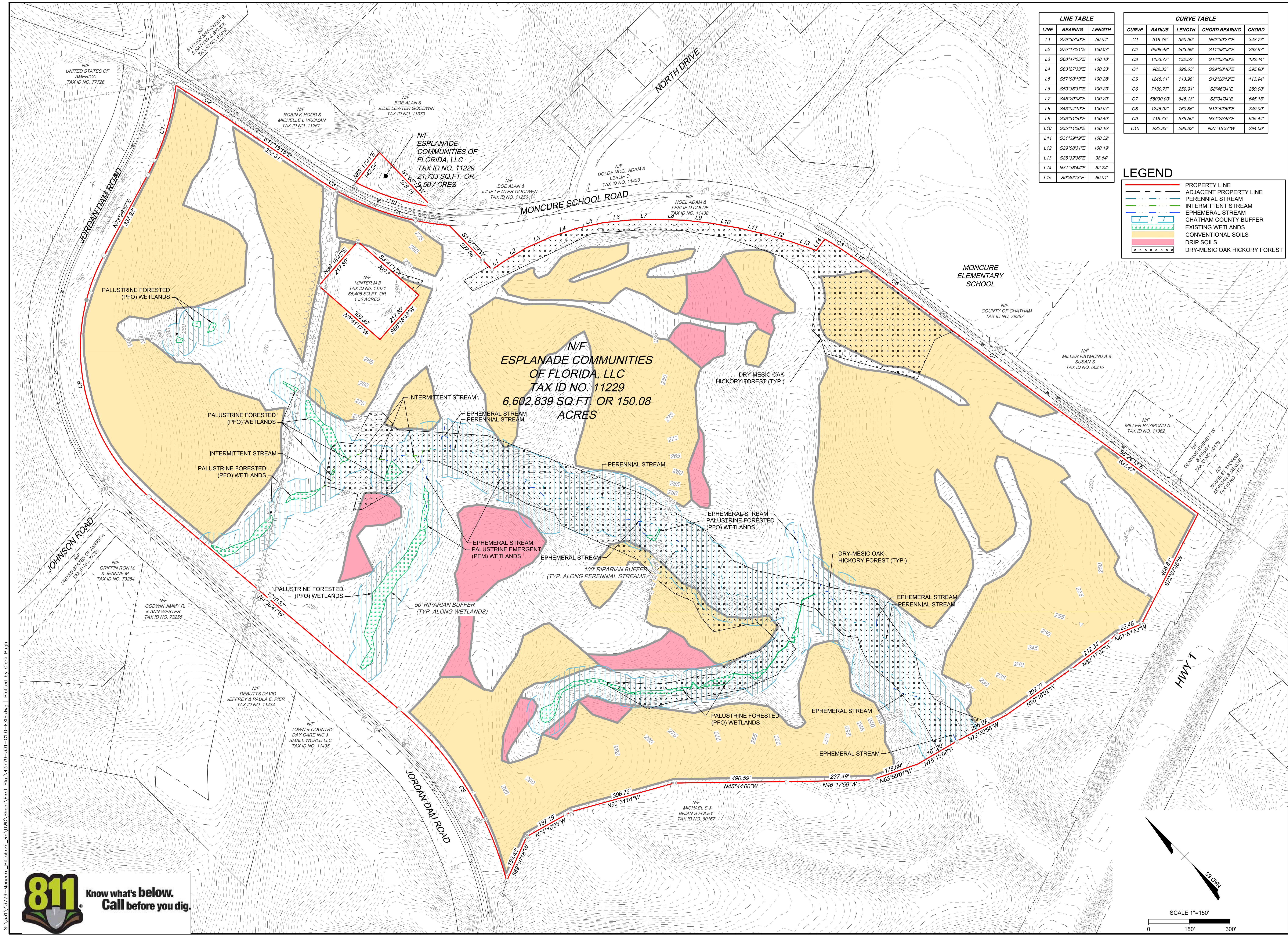

| LINE | BEARING | LENGTH |
|------|-------------|---------|
| L1 | S79°35'00"E | 50.54' |
| L2 | S76°17'21"E | 100.07' |
| L3 | S68°47'05"E | 100.18' |
| L4 | S63°27'33"E | 100.23' |
| L5 | S57°00'19"E | 100.28' |
| L6 | S50°36'37"E | 100.23' |
| L7 | S46°20'08"E | 100.20' |
| L8 | S43°04'19"E | 100.07' |
| L9 | S38°31'20"E | 100.40' |
| L10 | S35°11'20"E | 100.16' |
| L11 | S31°39'19"E | 100.32' |
| L12 | S29°08'31"E | 100.19' |
| L13 | S25°32'36"E | 98.64' |
| L14 | N81°36'44"E | 52.74' |
| L15 | S9°49'13"E | 60.01' |

| CURVE | RADIUS | LENGTH | CHORD BEARING | CHORD |
|-------|-----------|---------|---------------|---------|
| C1 | 918.75' | 350.90' | N62°39'27"E | 348.77' |
| C2 | 6508.48' | 283.89' | S11°58'03"E | 283.67' |
| C3 | 1153.77' | 132.52' | S14°05'50"E | 132.44' |
| C4 | 982.33' | 398.63' | S29°00'46"E | 395.90' |
| C5 | 1248.11' | 113.98' | S12°26'12"E | 113.94' |
| C6 | 7130.77' | 259.91' | S8°46'34"E | 259.90' |
| C7 | 85030.00' | 645.13' | S8°04'04"E | 645.13' |
| C8 | 1245.92' | 780.86' | N12°52'59"E | 749.09' |
| C9 | 718.73' | 979.50' | N34°25'45"E | 905.44' |
| C10 | 922.33' | 295.32' | N27°15'37"W | 294.06' |

LEGEND

- PROPERTY LINE
- ADJACENT PROPERTY LINE
- PERENNIAL STREAM
- INTERMITTENT STREAM
- EPHEMERAL STREAM
- ▨ CHATHAM COUNTY BUFFER
- ▨ EXISTING WETLANDS
- ▨ CONVENTIONAL SOILS
- ▨ DRIP SOILS
- ▨ DRY-MESIC OAK HICKORY FOREST

FOR REVIEW ONLY

THIS DRAWING PREPARED AT THE
RALEIGH OFFICE
 5410 Trinity Road, Suite 102 | Raleigh, NC 27607
 TEL 919.866.9511 FAX 919.853.8124 www.timmons.com

YOUR VISION ACHIEVED THROUGH OURS.

| DATE | 06/10/2021 |
|-------------|-------------|
| DRAWN BY | 331 |
| DESIGNED BY | 331 |
| CHECKED BY | M. ZACCARDO |
| SCALE | 1" = 150' |

TIMMONS GROUP

SAVANNAH RIDGE
 MONCURE, CHATHAM COUNTY, NC
EXISTING CONDITIONS PLAN
 NORTH CAROLINA LICENSE NO. C-1652

| JOB NO. | 43779 |
|-----------|-------|
| SHEET NO. | C1.0 |

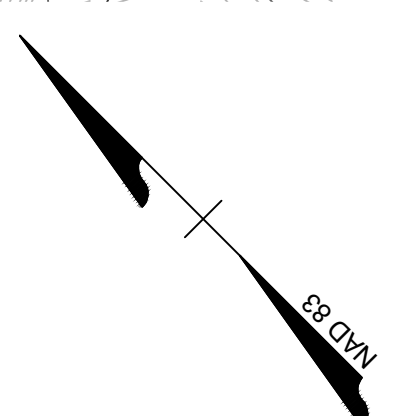
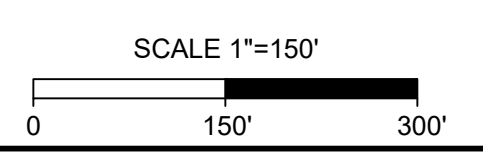

S:\331\43779-Moncure_Plt\Boro_Ro_DWG_Sheet\Frst Plat\43779-331-C1.0-EXIS.dwg | Plotted by Clark Lugh

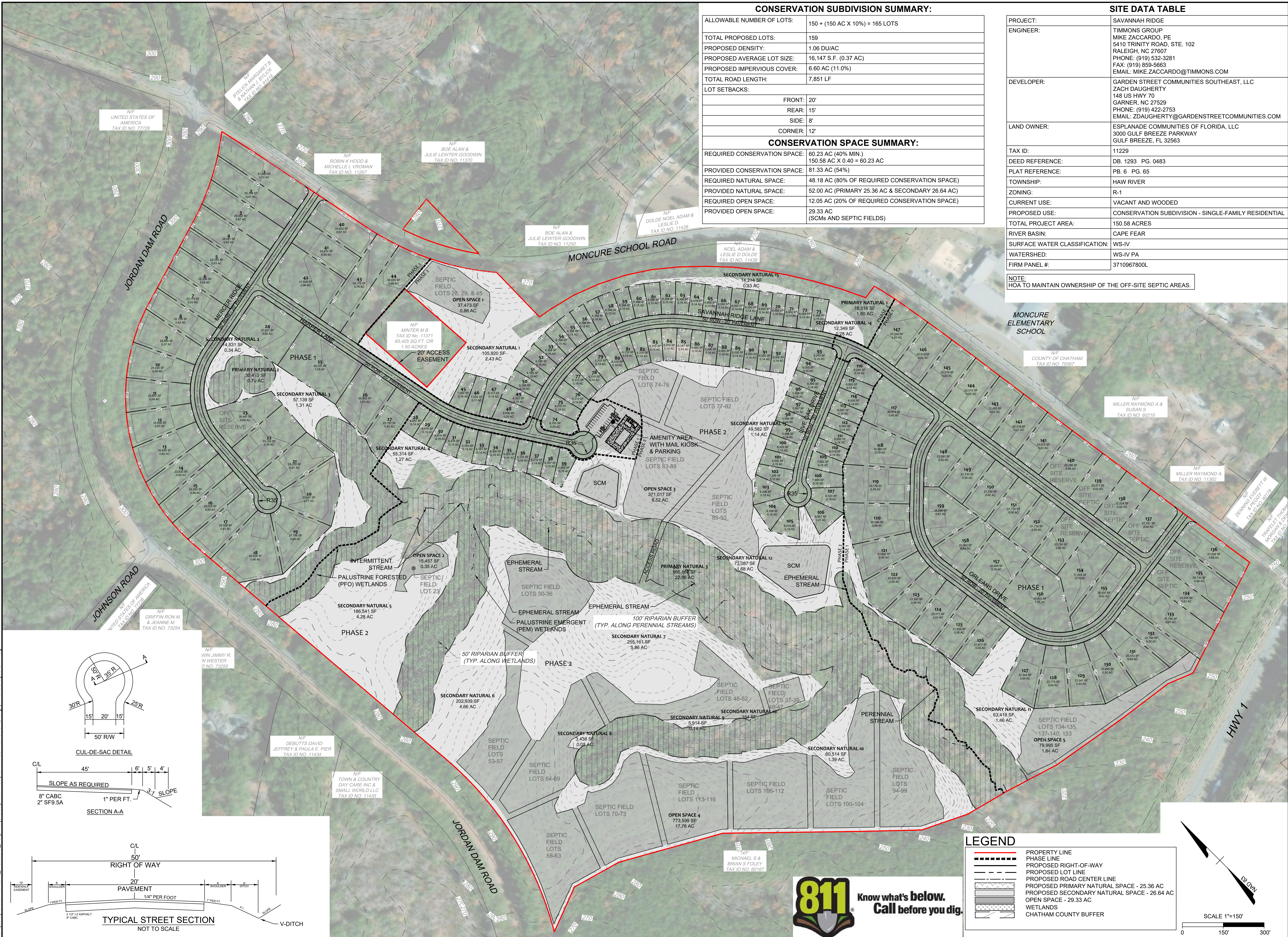

CONSERVATION SUBDIVISION SUMMARY:

| | |
|----------------------------|---------------------------------|
| ALLOWABLE NUMBER OF LOTS: | 150 + (150 AC X 10%) = 165 LOTS |
| TOTAL PROPOSED LOTS: | 159 |
| PROPOSED DENSITY: | 1.06 DU/AC |
| PROPOSED AVERAGE LOT SIZE: | 16,147 S.F. (0.37 AC) |
| PROPOSED IMPERVIOUS COVER: | 6.60 AC (11.0%) |
| TOTAL ROAD LENGTH: | 7,851 LF |
| LOT SETBACKS: | |
| FRONT: | 20' |
| REAR: | 15' |
| SIDE: | 8' |
| CORNER: | 12' |

CONSERVATION SPACE SUMMARY:

| | |
|------------------------------|--|
| REQUIRED CONSERVATION SPACE: | 60.23 AC (40% MIN.) |
| PROVIDED CONSERVATION SPACE: | 150.58 AC X 0.40 = 60.23 AC |
| REQUIRED NATURAL SPACE: | 48.18 AC (80% OF REQUIRED CONSERVATION SPACE) |
| PROVIDED NATURAL SPACE: | 52.00 AC (PRIMARY 25.36 AC & SECONDARY 26.64 AC) |
| REQUIRED OPEN SPACE: | 12.05 AC (20% OF REQUIRED CONSERVATION SPACE) |
| PROVIDED OPEN SPACE: | 29.33 AC (SCMS AND SEPTIC FIELDS) |

SITE DATA TABLE

| | |
|-------------------------------|--|
| PROJECT: | SAVANNAH RIDGE |
| ENGINEER: | TIMMONS GROUP MIKE ZACCARDO, PE 5410 TRINITY ROAD, STE. 102 RALEIGH, NC 27607 PHONE: (919) 532-3281 FAX: (919) 859-5663 EMAIL: MIKE.ZACCARDO@TIMMONS.COM |
| DEVELOPER: | GARDEN STREET COMMUNITIES SOUTHEAST, LLC ZACH DAUGHERTY 148 US HWY 70 GARNER, NC 27529 PHONE: (919) 422-2753 EMAIL: ZDAUGHERTY@GARDENSTREETCOMMUNITIES.COM |
| LAND OWNER: | ESPLANADE COMMUNITIES OF FLORIDA, LLC 3000 GULF BREEZE PARKWAY GULF BREEZE, FL 32563 |
| TAX ID: | 11229 |
| DEED REFERENCE: | DB, 1293 PG. 0483 |
| PLAT REFERENCE: | PB, 6 PG. 65 |
| TOWNSHIP: | HAW RIVER |
| ZONING: | R-1 |
| CURRENT USE: | VACANT AND WOODED |
| PROPOSED USE: | CONSERVATION SUBDIVISION - SINGLE-FAMILY RESIDENTIAL |
| TOTAL PROJECT AREA: | 150.58 ACRES |
| RIVER BASIN: | CAPE FEAR |
| SURFACE WATER CLASSIFICATION: | WS-IV |
| WATERSHED: | WS-IV PA |
| FIRM PANEL #: | 3710967800L |
| NOTE: | HOA TO MAINTAIN OWNERSHIP OF THE OFF-SITE SEPTIC AREAS. |

FOR REVIEW ONLY

| | |
|-------------|-------------|
| DATE | 06/10/2021 |
| DRAWN BY | 331 |
| DESIGNED BY | 331 |
| CHECKED BY | M. ZACCARDO |
| SCALE | 1" = 150' |

TIMMONS GROUP
NORTH CAROLINA LICENSE NO. C-1652
SAVANNAH RIDGE
MONCURE, CHATHAM COUNTY, NC
PRELIMINARY SITE PLAN

YOUR VISION ACHIEVED THROUGH OURS.

| | |
|-------------|-------------|
| DATE | 06/10/2021 |
| DRAWN BY | 331 |
| DESIGNED BY | 331 |
| CHECKED BY | M. ZACCARDO |
| SCALE | 1" = 150' |

JOB NO. 43779
SHEET NO. C2.0

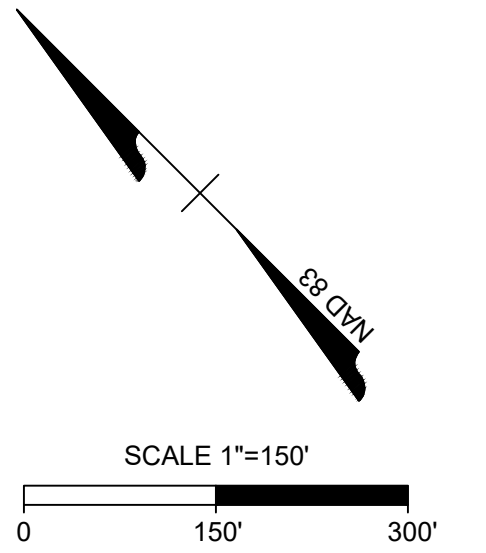
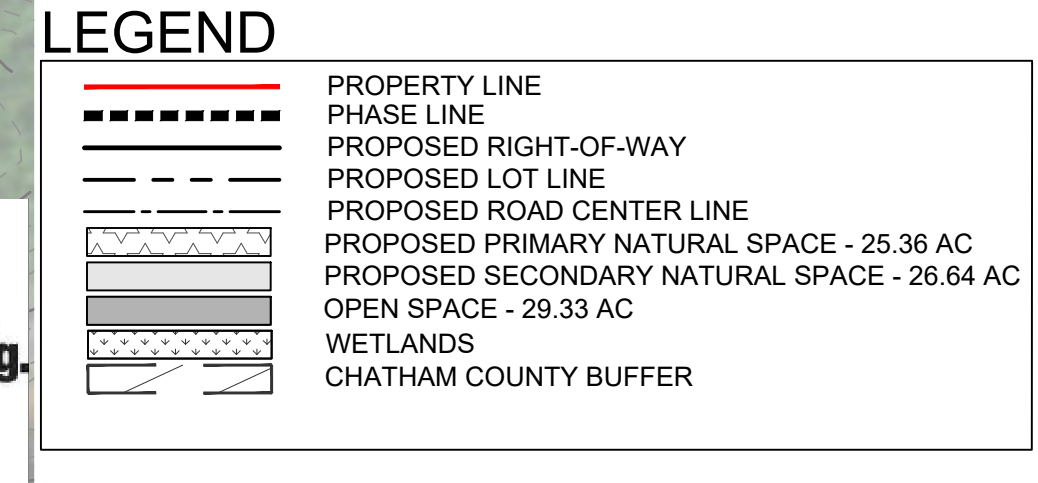
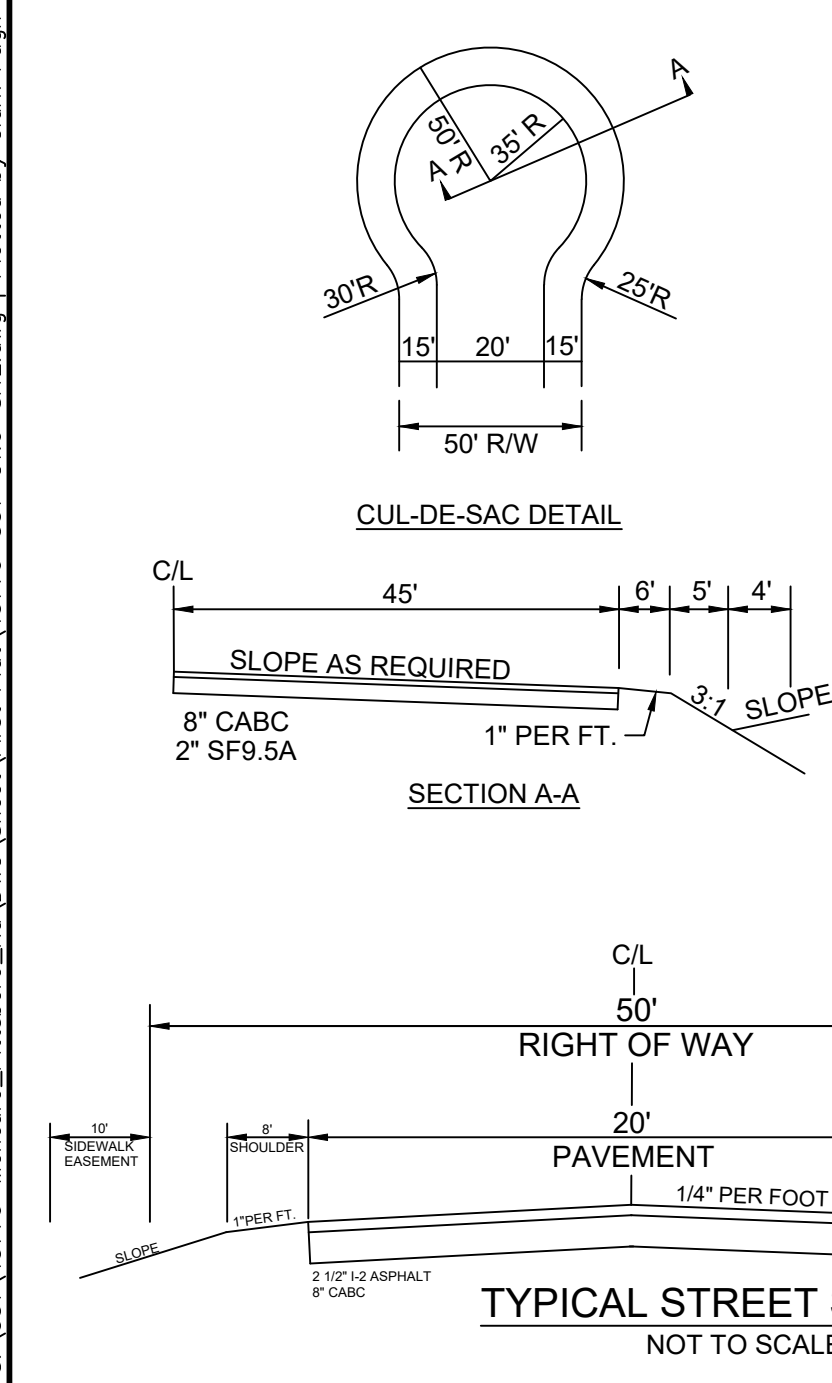

S:\331\43779-Moncure_Plt\Boro_Ro_DWG_Sheet\Final\331-C10-SITE.dwg | Plotted by Clark Pugh

These plans and associated documents are the exclusive property of TIMMONS GROUP and may not be reproduced in whole or in part without the express written consent of TIMMONS GROUP.

FOR REVIEW ONLY

THIS DRAWING PREPARED AT THE
RALEIGH OFFICE
5410 Trinity Road, Suite 102, Raleigh, NC 27607
TEL 919.866.9511 FAX 919.833.8124 www.timmons.com

YOUR VISION ACHIEVED THROUGH OURS.

DATE
06/10/2021

DRAWN BY
331

DESIGNED BY
331

CHECKED BY
M. ZACKARDO

SCALE
1" = 150'

TIMMONS GROUP
NORTH CAROLINA LICENSE NO. C-1652
SAVANNAH RIDGE
MONCURE, CHATHAM COUNTY, NC

PRELIMINARY UTILITY PLAN
JOB NO.
43779
SHEET NO.
C3.0

These plans and associated documents are the exclusive property of TIMMONS GROUP and may not be reproduced in whole or in part and shall not be used for any purpose whatsoever, inclusive, but not limited to construction, bidding, and/or construction staking without the express written consent of TIMMONS GROUP.

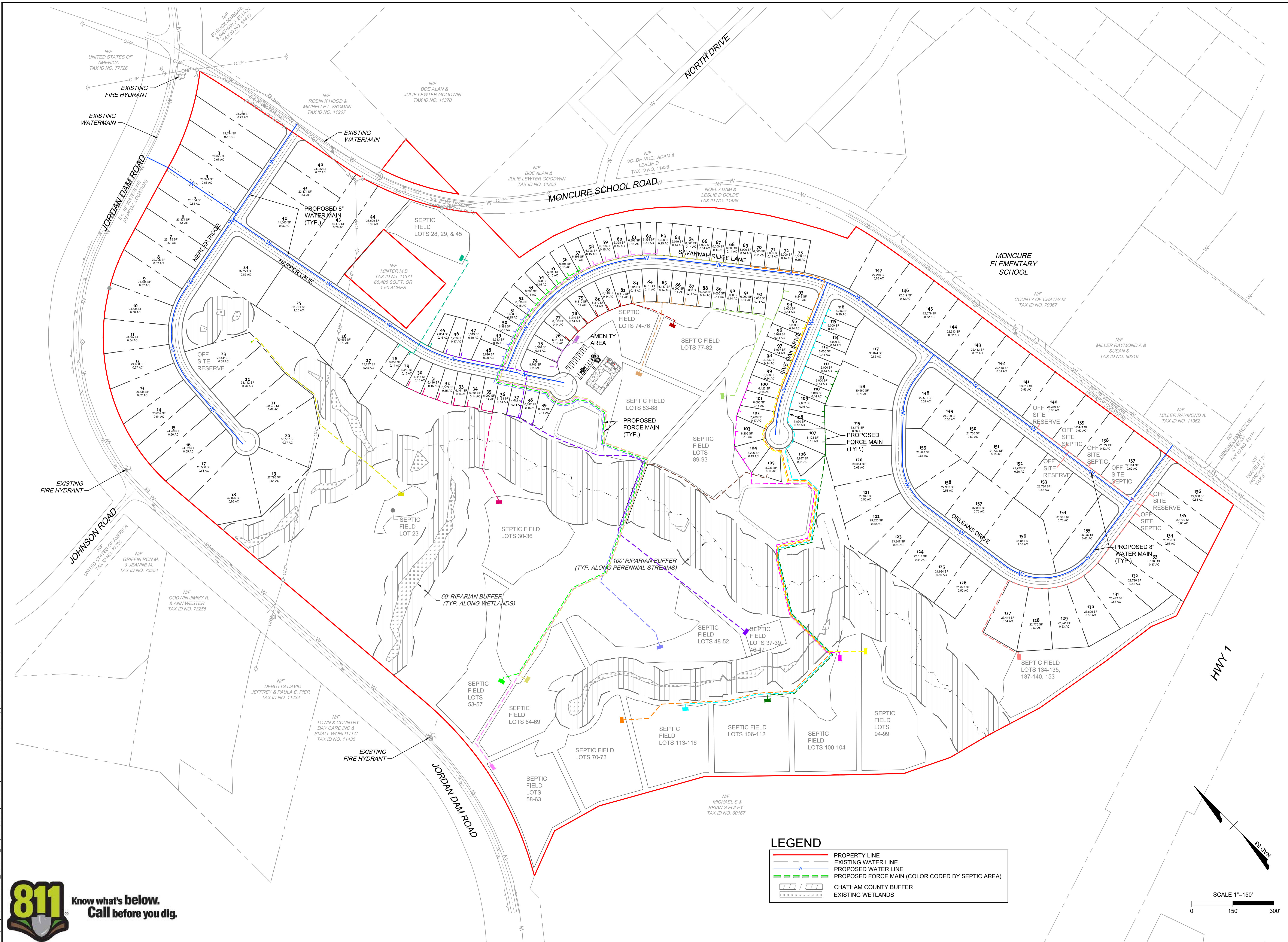

LEGEND

- PROPERTY LINE
- EXISTING WATER LINE
- PROPOSED WATER LINE
- PROPOSED FORCE MAIN (COLOR CODED BY SEPTIC AREA)
- CHATHAM COUNTY BUFFER
- EXISTING WETLANDS

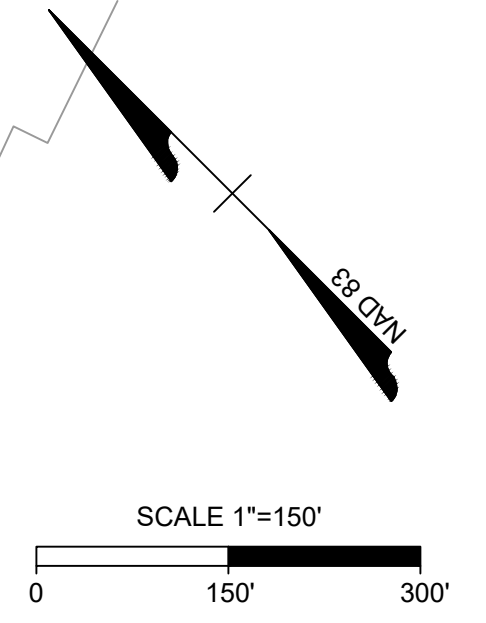

811 Know what's below.
Call before you dig.

S:\331\43779-Moncure_Plt\Labo_Ro_DWG_Sheet\Frst Plat\43779-331-C3.0-UTIL.dwg | Plotted by Clark Dugh