

- NOTES:
1. ALL DISTANCES ARE HORIZONTAL GROUND MEASUREMENTS.
 2. NO POINTS SET UNLESS OTHERWISE INDICATED.
 3. THIS PROPERTY IS NOT LOCATED WITHIN A SPECIAL FLOOD HAZARDOUS AREA AS DETERMINED BY FEMA FROM FIRM MAP NUMBER 371097500K, EFFECTIVE 11/17/2017.
 4. THIS SURVEY WAS PERFORMED WITHOUT THE BENEFIT OF A TITLE COMMITMENT REPORT AND DOES NOT STATE WHETHER ANY RIGHTS OF RECORD WHICH MAY OR MAY NOT AFFECT THIS PROPERTY ARE SHOWN HEREON.
 5. PROPERTY SUBJECT TO ANY AND ALL EASEMENTS, RIGHTS OF WAY, RESTRICTIVE COVENANTS WHICH MAY BE OF RECORD.

LEGEND

	CONCRETE
	ASPHALT-PAVEMENT
	GRAVEL
	R/W
	AG
	BG
	ECM
	RBF
	IPF
	DST
	○
	●
	▭
	PB
	PG
	DB
	CO

SURVEY REFERENCES:
 DEED BOOK 1832 PAGE 352
 DEED BOOK 657 PAGE 439
 DEED BOOK 1027 PAGE 1027
 PLAT BOOK 1, PAGE 98
 PLAT BOOK 1, PAGE 98
 PLAT BOOK 94, PAGE 469
 PLAT BOOK 2007, PAGE 548
 PLAT BOOK 2007, PAGE 548
 ACCORD TO RIGHT-OF-WAY PLANS PROJECT #1520104
 OTHER AS SHOWN

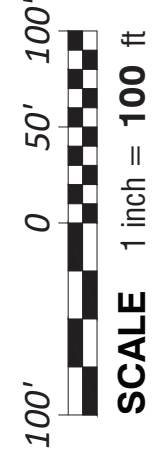
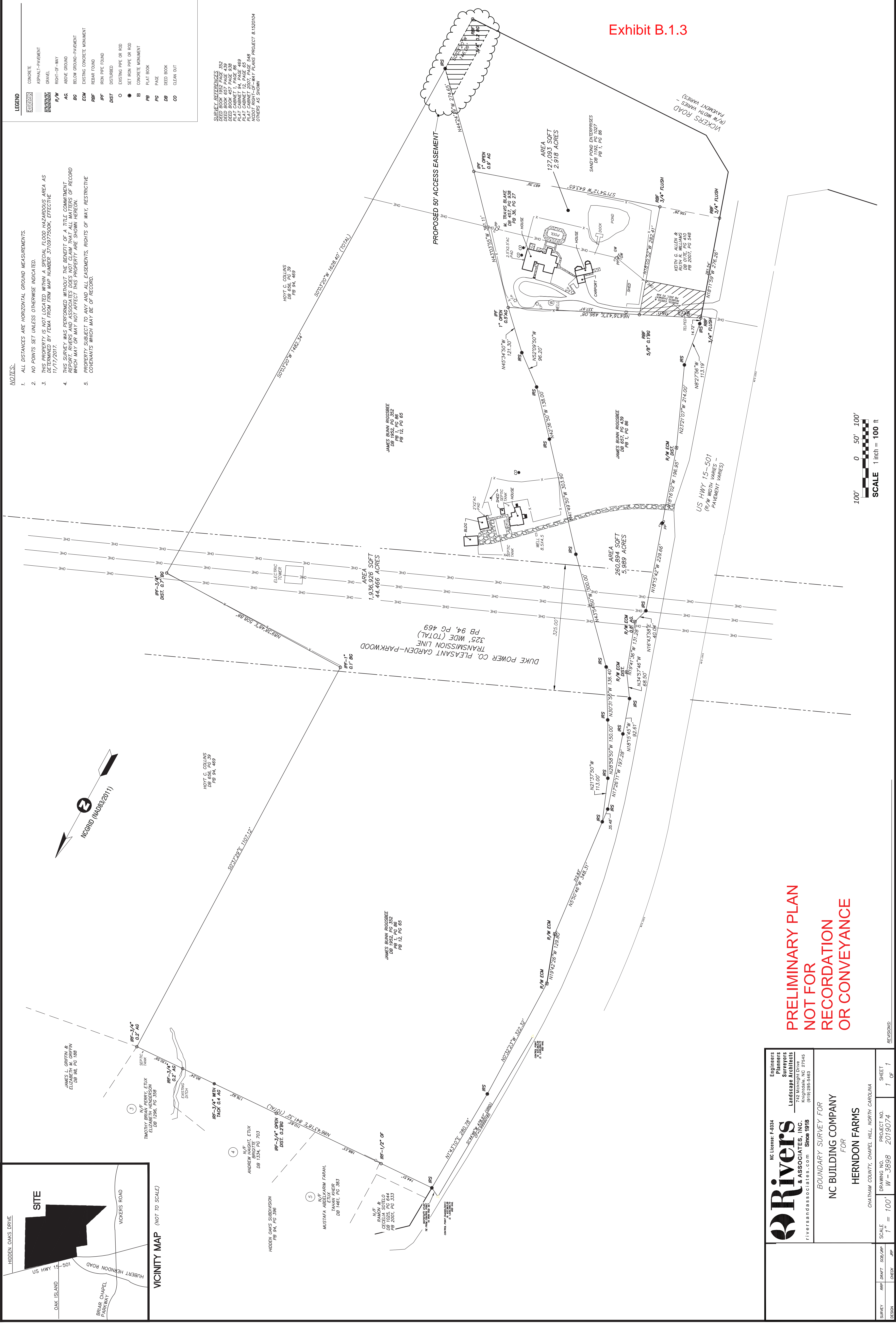

**PRELIMINARY PLAN
 NOT FOR
 RECORDATION
 OR CONVEYANCE**

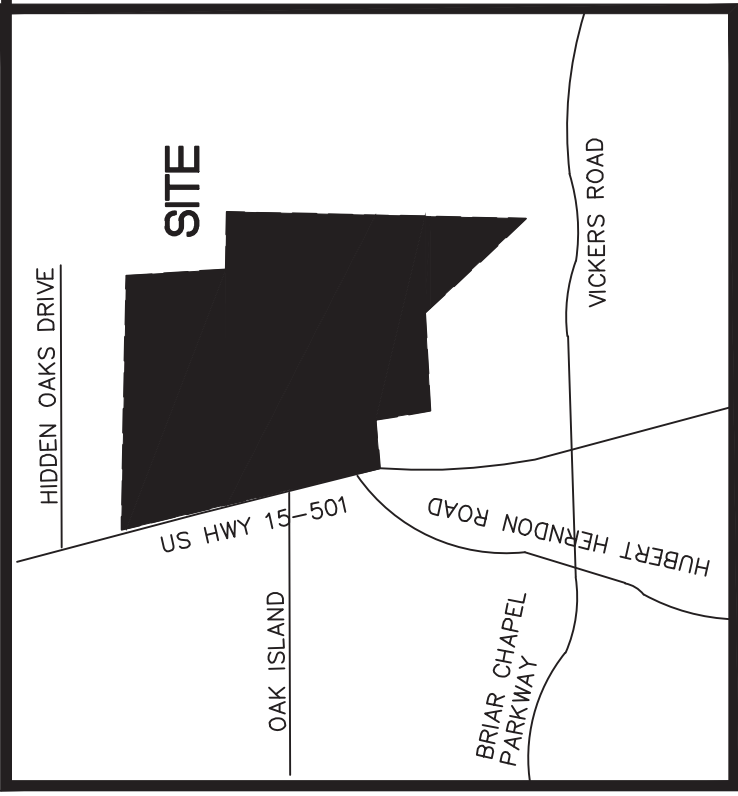

<p>NC License: F-0334 Rivers Engineers Planners Surveyors Landscape Architects & ASSOCIATES, INC. 733 TUCKER DRIVE KNOXVILLE, NC 27645 (919) 295-5483</p>		<p>BOUNDARY SURVEY FOR NC BUILDING COMPANY FOR HERNDON FARMS CHATHAM COUNTY, CHAPEL HILL, NORTH CAROLINA</p>	
<p>DRAWING NO. W-3698</p>	<p>PROJECT NO. 2019074</p>	<p>SCALE 1" = 100'</p>	<p>SHEET 1 OF 1</p>
<p>SURVEY LESSON</p>	<p>DRAFT CHECK</p>	<p>DATE APP</p>	<p>REVISIONS:</p>