

COUNTY OF CHATHAM
DB: 2097 PG. 0319

RENAISSANCE DRIVE
SR 1578
60' PUBLIC RW
(PAVED)

MARY B. ELLIS
DB 405, PG. 120
AKPAR: 12486

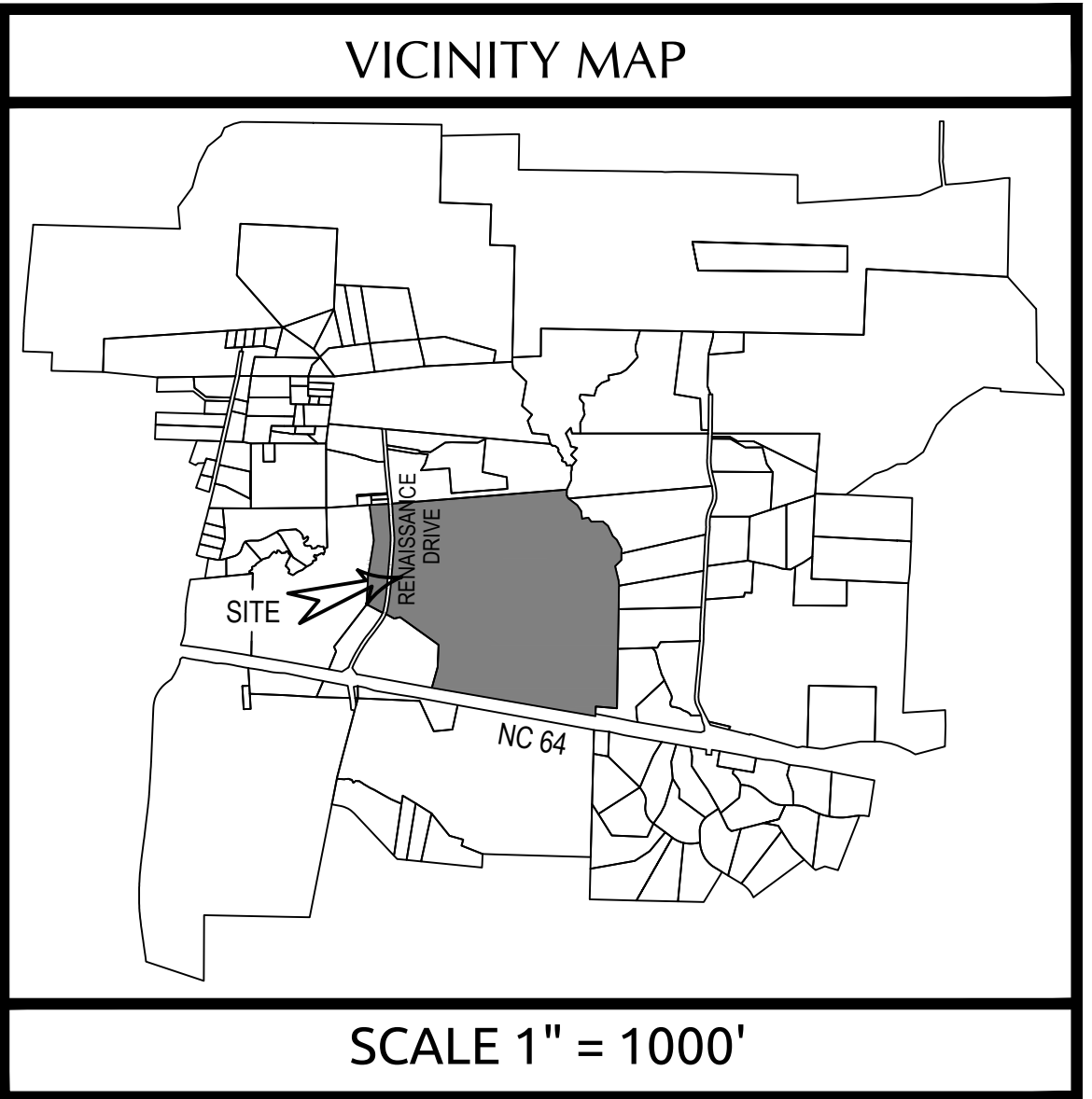

TOPOGRAPHIC SURVEY PREPARED BY: WITHERSRAVENEL, INC. 3/19/2020
WETLAND / BUFFER DELINEATION PREPARED BY: WITHERSRAVENEL 2/12/221
BOUNDARY SURVEY PREPARED BY: MCKIM & CREED 10/14/2019

SUMMARY INFORMATION

PROJECT NAME: CHATHAM EMERGENCY OPERATIONS CENTER
OWNER / DEVELOPER: CHATHAM COUNTY
LOCATION: NORTH OF NC 64, EAST SIDE OF RENAISSANCE DRIVE
CHATHAM COUNTY PARCEL #'S (PIN #'S): 0012481
ZONING DISTRICT: R-1
PROPOSED USE: COUNTY FACILITY (EMERGENCY OPERATIONS / 911 CALL CENTER)

161 Leverington Ave, Suite 105
Philadelphia, PA 19127
p: 215 482 7440
f: 215 482 7441
www.sgarc.com



57 Grant Drive, Suite E
Pittsboro, NC 27312
p: 919 533 6472
www.mhaworks.com

Consultants:

Civil:
WITHERSRAVENEL
115 Mackenan Drive
Cary, NC 27511
(919) 469-3340



MEP:
RMF ENGINEERING
100 East Main Street, Suite 301
Salisbury, MD 21801
(443) 736-1638

Structural Engineer
SCHRADERGROUP
153 East King Street, Suite 211-212
Lancaster, PA 17602
(717) 299-8965

Professional Seal:



Owner:
Chatham County, North Carolina
12 East Street, P.O. Box 1809
Pittsboro, NC 27312

New Construction of:
Chatham County Emergency Operations and Communications Center
112 Innovation Way
Pittsboro, 27312

ISSUED FOR:

NO.	DESCRIPTION	DATE
1	PER CHATHAM COMMENTS	2020-10-05
2	DRIVEWAY SHEET	2020-11-02
3	100% CDS (ENTIRE SITE)	2020-11-13

DATE: 08/31/2020

SG PROJECT NUMBER: 19-027

Key Plan:

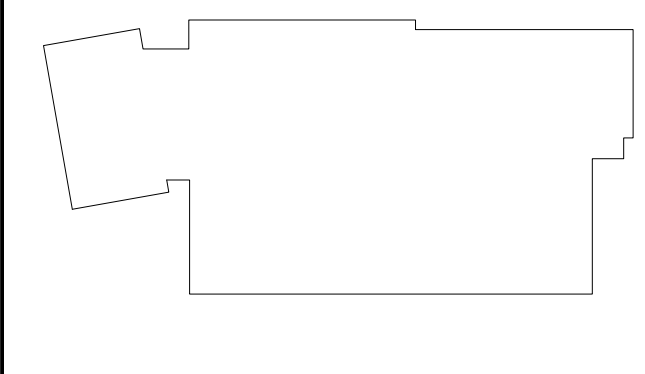

Drawing Title:
EXISTING CONDITIONS PLAN

Drawing Number:
C1.0

