



Soil & Environmental Consultants, PA

8412 Falls of Neuse Road, Suite 104, Raleigh, NC 27615 • Phone: (919) 846-5900 • Fax: (919) 846-9467
sandec.com

November 21, 2019
Project #10719.S1

Swain Land & Timber, LLC
Robbie Swain
117 Edinburg Drive Suite 101
Cary, NC 27511

Re: Soil/Site Evaluation at 2543 Seaforth Road, 64.71 Acre Site – Chatham County, NC

Dear Mr. Swain:

Soil & Environmental Consultants, PA (S&EC) performed a preliminary soil and site evaluation on the above referenced tract. This was performed at your request as part of the preliminary planning process in order to determine areas of soil that have potential for subsurface wastewater disposal.

S&EC traversed the property and observed landforms (slope, drainage patterns, past use, etc.) as well as soil conditions (depth, texture, structure, seasonal wetness, restrictive horizons, etc.) through the use of hand auger borings. The site was evaluated during dry soil conditions. From these observations, an evaluation of the site was developed, relative to subsurface disposal of wastewater. Soil areas were estimated in the field. The soil/site evaluation criteria used is that contained in 15 A NCAC 18A .1900 “Laws and Rules for Sewage Treatment and Disposal Systems”.

FINDINGS

This site is located in the Slate Belt region of Chatham County. The upland soils on this tract are similar to the Georgeville/Tarrus, Badin, Secrest, Pittsboro, and Cid/Lignum soil series. The Georgeville/Tarrus soil series has a loam surface material over a clay subsoil. These soils are at least 24 inches deep to prohibitive soil characteristics and are generally useable for subsurface septic systems. The Badin soils can be shallow to rock prior to 24 inches making these soils unsuitable for conventional subsurface septic systems. The Cid/Lignum, Pittsboro, and Secrest soils exhibit unsuitable soil characteristics prior to 24 inches such as expansive clay mineralogy and/or soil wetness. These soils are typically unsuitable for conventional subsurface septic systems.

The accompanying AutoCAD sketch map indicates the estimated areas with potential use for subsurface wastewater disposal. The hatched units indicates areas of soils which are at least 20 inches deep to prohibitive soil characteristics and these areas have potential for a low profile chamber, a conventional septic system, a modified conventional (shallow placed lines

with no fill required over the disposal area) or a low pressure pipe system (LPP) and/or ultra-shallow conventional (shallow placed lines with fill required over the disposal field) system. Unit "UN" on the attached map indicates areas with unsuitable landscape positions for the type of systems mentioned above.

The site plan for each lot must ensure that adequate soil area for system and repair is unaffected by site elements (house placement, drive, well, etc.) on that or adjacent lots. The area ultimately designated by the health department on the site plan for the septic system and repair must remain undisturbed (no mechanical clearing, excavation, heavy traffic or other significant site disturbing activities) until authorized by the health department. A site plan with initially adequate useable soil area may be rendered unusable as a result of improper site planning and/or disturbance. A field layout of the proposed septic systems may be required as part of the site plan development process.

GENERAL WASTEWATER CONSIDERATIONS

Once potentially useable areas are located through vertical borings, the next consideration is the horizontal extent of those areas. The size and configuration of the useable soil area dictate the utility of that area. The size of a subsurface disposal field is determined by: 1) the design flow from the source and 2) the long term acceptance rate (LTAR) of the soil (based on the hydraulic conductivity of the soil, a function of the soil's texture, mineralogy, structure, porosity, etc.). The configuration must be such that an efficient layout of disposal lines (on contour) is possible. An additional consideration is the required setbacks for the system from various elements such as wells (50'), streams and ponds (50') or more (depending on watershed regulations), property lines (10'), top of embankment (15'), watershed buffers, etc. (see Attachment 1).

The utility of a potential useable soil area for a subsurface system is most accurately determined by an on-ground layout of the proposed system. The total area needed for system and repair areas will depend upon the system type, the layout of that system and the total design flow (factors mentioned above). A typical area needed for a four bedroom home is approximately 16,000 ft² (could be more depending on site features). The LTAR will be determined by the health department after their lot evaluation. S&EC will be glad to assist in any system layout or sizing calculations if requested.

This report discusses the general location of potentially useable soils for on-site subsurface wastewater disposal and, of course, does not constitute or imply any approval or permit as needed by the client from the local health department. S&EC is a professional consulting firm that specializes in the delineation of soil areas for wastewater disposal and the layout and design of wastewater treatment systems. As a professional consulting firm, S&EC is hired for its professional opinion in these matters. The rules governing wastewater treatment (interpreted and governed by local and state agencies) are evolving constantly and, in many cases, affected by the opinions of individuals employed by these governing agencies. Because of this, S&EC cannot guarantee that areas delineated and/or systems designed will be permitted by the governing agencies. As always, S&EC recommends that anyone making financial commitments on a tract be fully aware of individual permit requirements on that tract prior to final action.

An individual septic system permit will be required for each lot prior to obtaining a building permit. This will involve a detailed evaluation by the local health department to determine, among other things, system size and layout, well, drive and house location. Only after developing this information can a final determination be made concerning specifics of system design and site utilization.

Soil & Environmental Consultants, PA is pleased to be of service in this matter and we look forward to assisting in any site analysis needs you may have in the future. Please feel free to call with any questions or comments.

Sincerely,



Ricky Pontello
NC Licensed Soil Scientist

Encl: Attachment 1
Soil Suitability Map

Attachment 1

.1950 Location of Sanitary Sewage Systems

(c) Every sanitary sewage treatment and disposal system shall be located at least the minimum horizontal distance from the following:

- | | |
|--|-------------------------------------|
| (1) any private water supply source including a well or spring | 50 feet |
| (2) any public water supply source | 100 feet |
| (3) streams classified as WS-I | 100 feet |
| (4) water classified as S.A. | 100 feet from mean high water mark |
| (5) Other coastal waters | 50 feet from mean high water mark |
| (6) any other stream, canal, marsh, or other surface waters | 50 feet |
| (7) any Class I or Class II reservoir | 100 feet from normal pool elevation |
| (8) any permanent storm water retention pond | 50 feet from flood pool elevation |
| (9) any other lake or pond | 50 feet from normal pool elevation |
| (10) any building foundation | 5 feet |
| (11) any basement | 15 feet |
| (12) any property line | 10 feet |
| (13) top of slope of embankments or cuts of 2 feet or more vertical height | 15 feet |
| (14) any water line | 10 feet |
| (15) drainage systems: | |
| (A) Interceptor drains, foundation drains and storm water diversions | |
| (i) upslope | 10 feet |
| (ii) sideslope | 15 feet |
| (iii) downslope | 25 feet |
| (B) Groundwater lowering ditched and devices | 25 feet |
| (16) any swimming pool | 15 feet |
| (17) any other nitrification field (except repair area) | 20 feet |
| (b) Ground absorption, sewage treatment and disposal systems may be located closer than 100 feet from a private well supply, except springs and uncased wells located downslope and used as a source of drinking water, repairs, space limitations and other site-planning considerations but shall be located the maximum feasible distance and, in no case, less than 50 feet. | |
| (c) Nitrification fields and repair areas shall not be located under paved areas or areas subject to vehicular traffic. If effluent is to be conveyed under areas subject to vehicular traffic, ductile iron or its equivalent pipe shall be used. However, pipe specified in Rule .1955 (e) may be used if a minimum of 30 inches of compacted cover is provided over the pipe. | |

Note: Systems over 3000 GPD or an individual nitrification fields with a capacity of 1500 GPD or more have more restrictive setback requirements, see .1950 (a) (17) (d) for specifics.

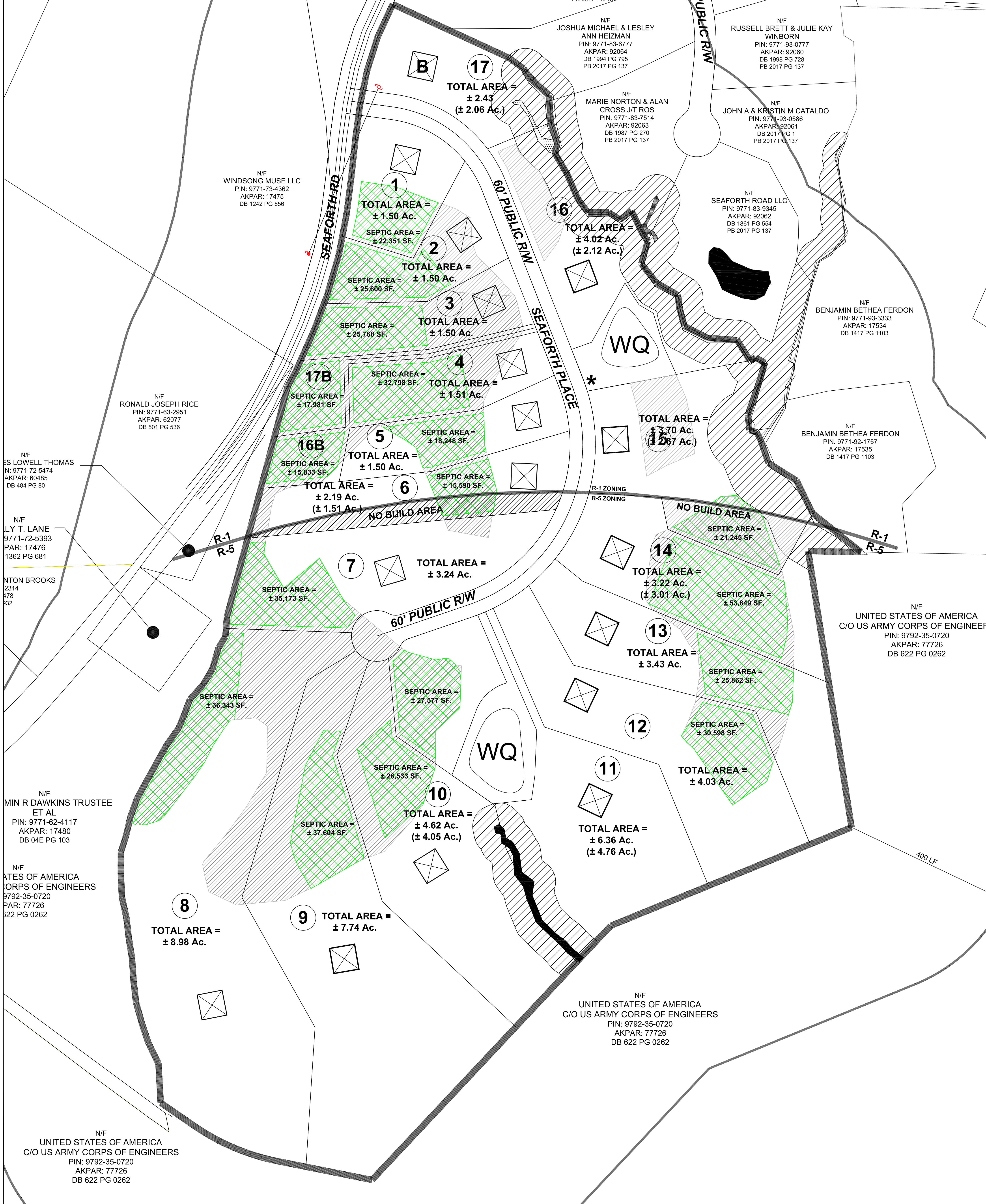

LEGEND

Areas contain soils with 20 inches or more of useable material and have the potential for low profile chamber, conventional, modified conventional, ultra-shallow and/or low pressure pipe septic systems.

UN Unsuitable areas due to soil wetness condition, soil depth, clay mineralogy, and/or landscape position.

**THIS MAP AND CORRESPONDING SITE EVALUATION IS NOT CONFORMANT TO THE ENGINEERED OPTION PERMIT (EOP) PROCESS. ADDITIONAL SITE TESTING AND EVALUATIONS WILL BE REQUIRED TO UTILIZE THE EOP PROCESS.

**SUITABLE FOR PRELIMINARY PLANNING PURPOSES ONLY. SITE WILL REQUIRE APPROVAL BY THE COUNTY HEALTH DEPARTMENT ON A CASE BY CASE BASIS. THIS MAP SHOULD BE USED AS A GENERAL GUIDE. SOME ADJUSTMENTS WILL BE NECESSARY IN THE FIELD DUE TO SOIL VARIABILITY AND TOPOGRAPHIC IRREGULARITIES. THIS MAP ONLY REFLECTS EXISTING SOIL SUITABILITY FOR ON-SITE SEPTIC TANK SYSTEMS. SOME OTHER CONSIDERATIONS THAT AFFECT SITE SUITABILITY THAT SHOULD BE CONSIDERED IN DEVELOPMENT DESIGN ARE:

- 1) 10' SETBACK FROM PROPERTY LINE
- 2) 100' SETBACK FROM ANY WELL
- 3) 25' SETBACK FROM DRAINAGE DITCHES.

SEE ACCOMPANYING S&E REPORT.

PRELIMINARY SOIL/SITE EVALUATION. SOIL LINES WERE DELINEATED IN THE FIELD BY S&E PERSONNEL. THE SOIL LINES WERE SKETCHED ONTO THE MAP BASED ON TOPOGRAPHY AND OTHER SITE FEATURES. NOT A SURVEY.

GRAPHIC SCALE
1" = 100'

100 0 100 200

Sheet No.: 1 of 1	Date: NOVEMBER 2019	Field Work: D5, RP	Drawn: RP	Project Manager: RP	Project No.: 10719.S1	Project: SEAFORTH PLACE LOTS 1-17	Location: CHATHAM CO., NC	<p>Soil & Environmental Consultants, PA 8412 Falls of Neuse Rd., Suite 104 • Raleigh, North Carolina 27615 • Phone: (919) 846-5900 • Fax: (919) 846-9467 www.SandEC.com</p>
						Sheet Title: PRELIMINARY SOIL/SITE EVALUATION	Client: SWAIN LAND & TIMBER	