

MASTER PLANT LIST									
TYPE	SYM./KEY	BOTANICAL NAME	COMMON NAME	SPECIFICATION					
				CALIPER	HEIGHT	ROOT	SPACING	OTHER	
TREES	AS	Acer saccharinum	Silver Maple	2.5"	4' MIN	B&B	40'		
	MG	Magnolia grandiflora 'Little Gem'	Little Gem Dwarf Magnolia	1"	4' MIN	B&B	20'		
SHRUBS	IL	Ilex cornuta 'Corissa'	Corissa Holly	24"	3 GAL- MIN	5' O.C.			

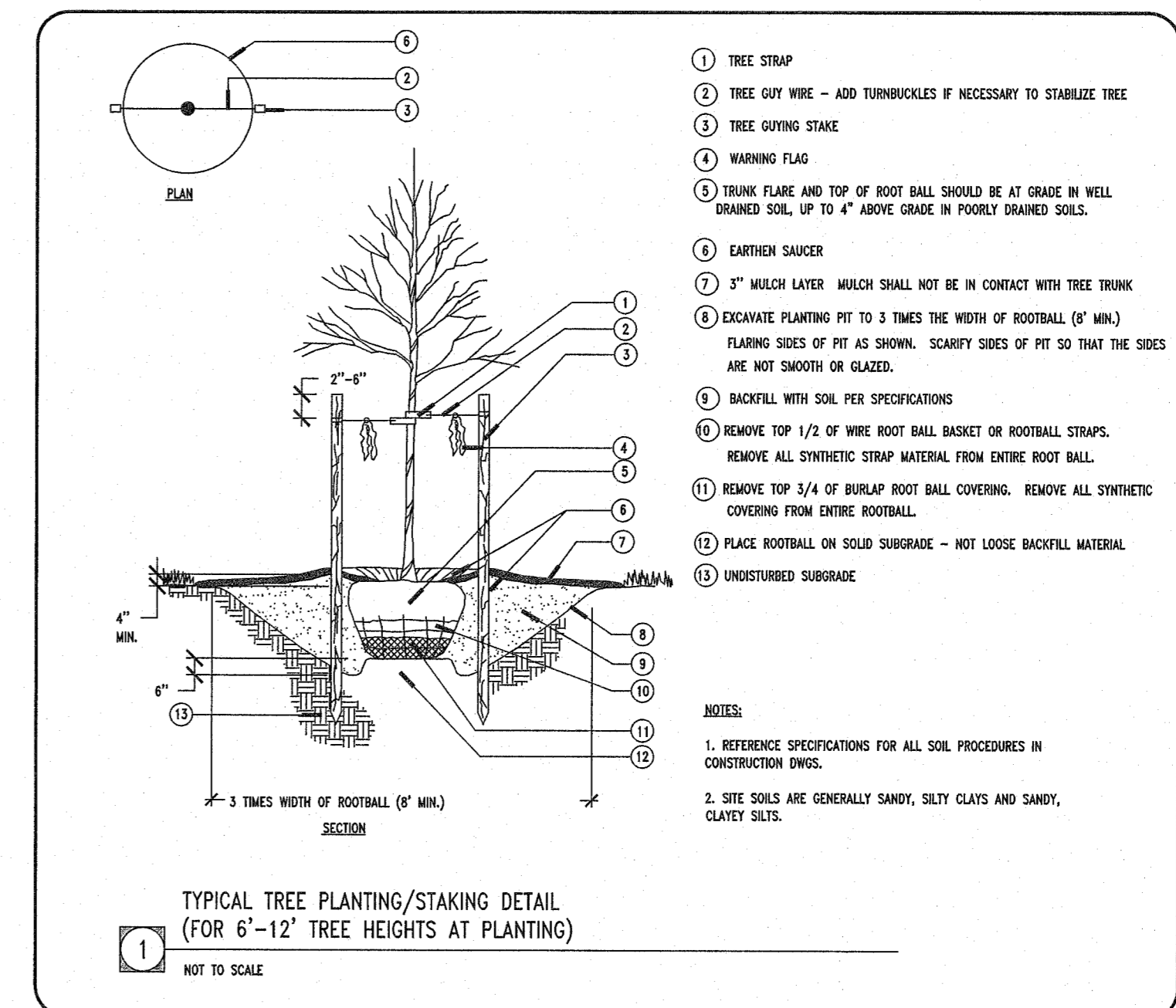

**TRIANGLE SITE DESIGN**

CONSULTANT:  
 Triangle Site Design, PLLC  
 4004 Barrett Drive  
 Suite 101  
 Raleigh, NC 27609  
 (919)553-6570  
 mlw@trianglestitedesign.com  
 NC LICENSE #P-0619

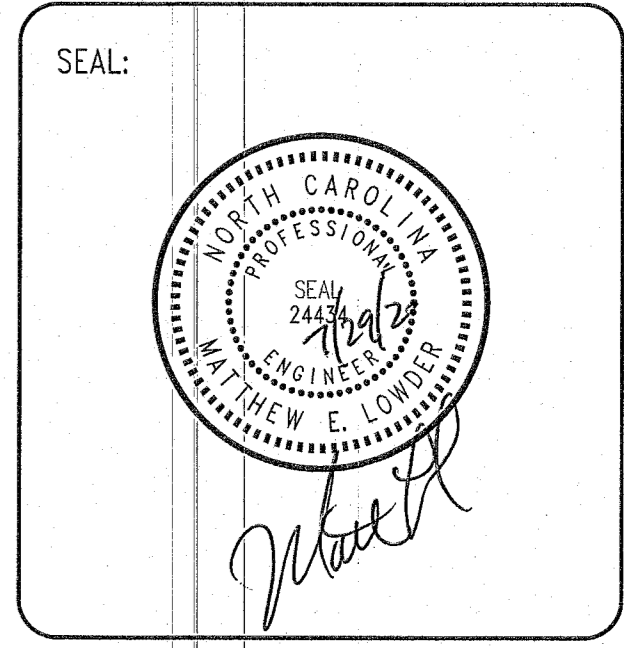

**DOLLAR GENERAL**

BEFORE YOU DIG  
**STOP**  
 CALL 1 800 422-4849  
 N.C. ONE-CALL CENTER  
 IT'S THE LAW

Know what's below.  
 Call before you dig.

Old US 421 South  
 Bonlee, North Carolina  
 Chatham County

OWNER/DEVELOPER:  
 Glandon Forest Equity, LLC  
 3825 Barrett Drive  
 Suite 100  
 Raleigh, NC 27609  
 919-459-2602  
 919-459-2604 fx  
 gventers@vanguardppg.com

REVISIONS:

7/29/20	Revised stormwater design

LAYOUT COORD: MEL

PLANNING MGR: MEL

DRAWING BY: MEL

DATE: May 20, 2020

JOB NUMBER: 004187

TITLE: LANDSCAPE PLAN

SHEET NUMBER:  
**C-11**  
 DG#21667-Bonlee (Chatham County)

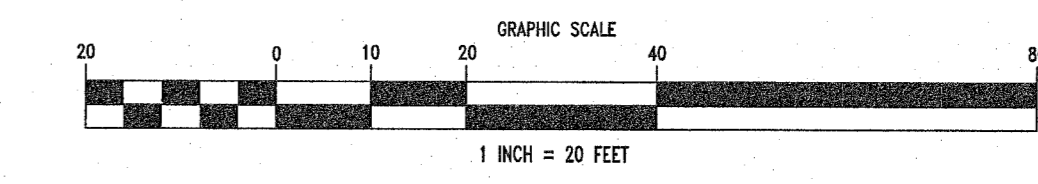
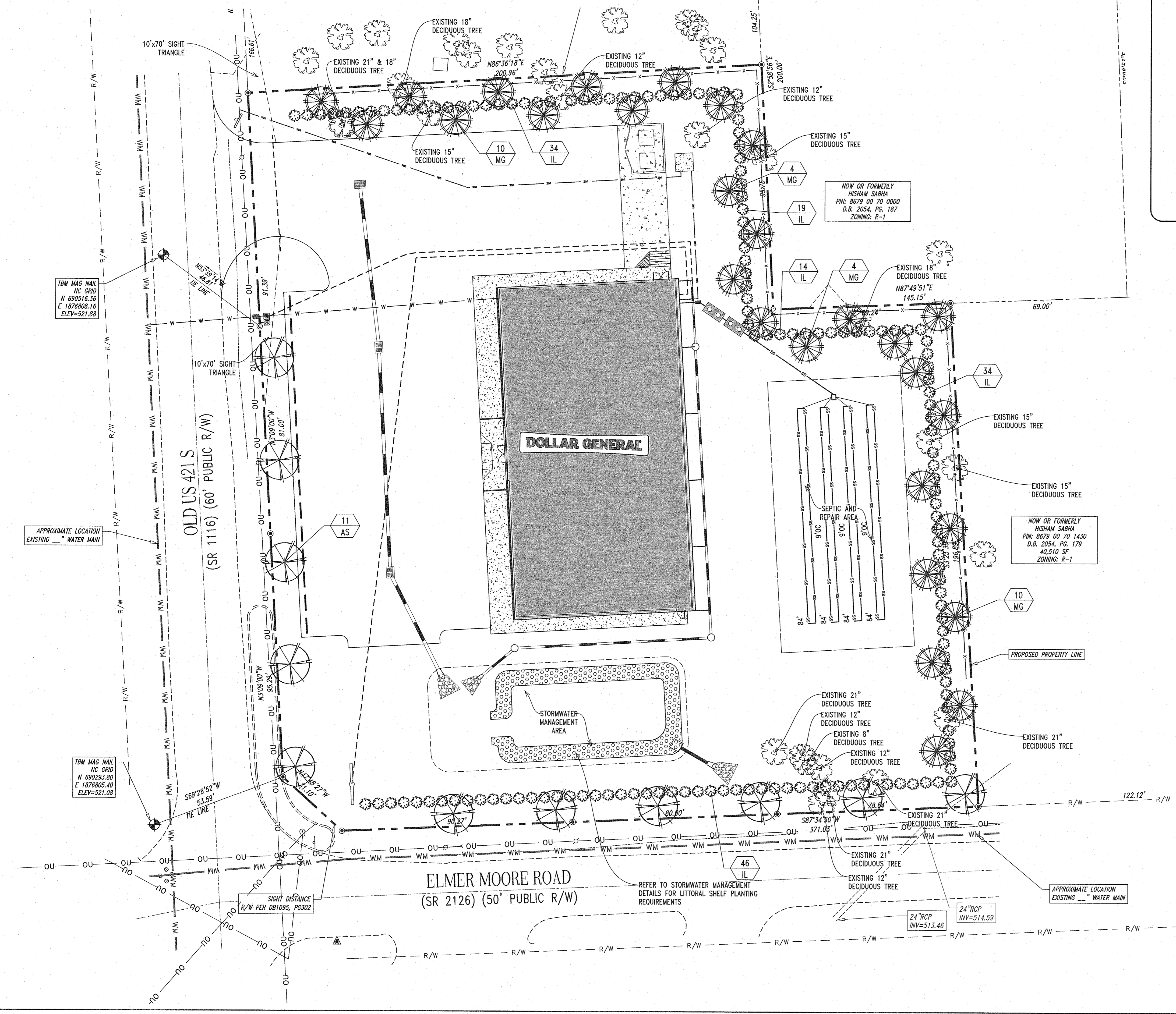

- GENERAL LANDSCAPE NOTES**
- ANY DISTURBED AREAS NOT SCHEDULED FOR HARDSCAPE, PLANTINGS, OR MULCH SHALL BE SEEDED LAWN.
  - NO PLANT SUBSTITUTIONS ARE PERMITTED WITHOUT WRITTEN APPROVAL OF THE OWNER'S REPRESENTATIVE.
  - ALL PLANT AND BED LINE LOCATIONS SHALL BE STAKED IN THE FIELD AND APPROVED BY THE OWNER'S REPRESENTATIVE PRIOR TO INSTALLATION.
  - ALL PLANTINGS SHALL BE INSTALLED WITH THE SPECIFIED LAYER OF MULCH. REFERENCE DETAILS AND SPECIFICATIONS FOR DEPTH AND TYPE OF MULCH. ALL TREES AND SHRUBS SHALL BE PLANTED IN MULCH BEDS AND SHALL BE SEPARATED FROM TURF GRASS AREAS.
  - GRASS COVERAGE TO EXTEND FROM PROPERTY LINES TO BACK OF CITY SIDEWALKS AND/OR CURBS.
  - MINIMUM TREE SIZE AT PLANTING IS 2" CALIPER (FOR SINGLE STEM TREES). ALL MULTI-STEM PLANTS MUST BE TREE FORM, HAVING 3 TO 5 TRUNKS, AND MINIMUM 8 FEET TALL.
  - ALL STRAPPING AND TOP 2/3 OF WIRE BASKET MUST BE CUT AWAY AND REMOVED FROM ROOT BALL PRIOR TO BACKFILLING PLANTING PIT. REMOVE TOP 1/3 OF THE BURLAP FROM ROOT BALL.
  - FOR NEW PLANTING AREAS, REMOVE ALL PAVEMENT, GRAVEL SUB-BASE AND CONSTRUCTION DEBRIS; REMOVE COMPACTED SOIL, OR ADD 18" NEW TOPSOIL, OR TLL AND AMEND THE TOP 18" OF EXISTING SOIL TO MEET TOPSOIL/PLANTING MIX STANDARDS FOR TREES.
  - LARGE MATURING TREES MAY NOT BE PLANTED WHERE THERE ARE OVERHEAD DISTRIBUTION OR TRANSMISSION LINES. IF TREES CONFLICT WITH POWER LINES OR SIGNS, CALL URBAN FORESTER TO RESOLVE BEFORE PLANTING.
  - ADJUST TREE PLANTING LOCATIONS TO AVOID UNDERGROUND UTILITIES. PLANT 15' FROM ALL UNDERGROUND UTILITIES (SEWER AND STORM DRAINAGE, GAS, WATER, PHONE, AND ELECTRICAL LINES.)
  - ATTENTION LANDSCAPER: NOTIFY OWNER OF ANY SIGN, POWER LINE, OR OTHER CONFLICTS BEFORE PLANTING NEW TREES.

- LANDSCAPING NOTES**
- CONTRACTOR SHALL BE RESPONSIBLE FOR COMPLETING ALL REQUIRED LANDSCAPING FOR THE ENTIRE SITE. TO INCLUDE BUT NOT LIMITED TO: SOODED/SEEDED AREAS, SHRUB BEDS, PARKING LOT ISLANDS, ROADSIDE SIGN BASE(S) AND MONUMENT PLANTINGS.
  - CONTRACTOR SHALL COMPLY WITH ALL APPLICABLE CODES AND ORDINANCES REGARDING LANDSCAPING.
  - IT IS THE RESPONSIBILITY OF THE CONTRACTOR TO ESTABLISH A HEALTHY STAND OF GRASS ON ALL SEEDED AREAS.
  - IN THE EVENT THAT PLANTING BEDS AND MULCH ARE REQUIRED, THE CONTRACTOR SHALL INSTALL BLACK FABRIC WEED BLOCK LANDSCAPE MESH UNDER THE MULCH TO PREVENT WEED GROWTH.
  - CONTRACTOR SHALL PROVIDE NATURAL TOPSOIL THAT IS FERTILE, FRAGILE, WITHOUT MIXTURE OF SUBSILIC MATERIALS, AND OBTAINED FROM A WELL DRAINAGE, AVAILABLE SITE. IT SHALL NOT CONTAIN SUBSTANCES WHICH MAY BE HARMFUL TO PLANT GROWTH. TOPSOIL SHALL BE SCREENED AND FREE FROM CLAY, LUMPS, STONES, ROOTS, PLANTS, OR SIMILAR SUBSTANCES 1" OR MORE IN DIAMETER, DEBRIS, OR OTHER OBJECTS WHICH MIGHT BE A HINDERANCE TO PLANTING OPERATIONS. TOPSOIL SHALL CONTAIN AT LEAST 4-6% ORGANIC MATTER BY WEIGHT AND HAVE A PH RANGE OF 5.5 TO 7.0.
  - CONTRACTOR SHALL BE RESPONSIBLE FOR THE WATERING AND THE MAINTENANCE OF ALL LANDSCAPED AREAS UNTIL THE LATER OF: (a) THIRTY (30) DAYS FOLLOWING THE PLANTING OF THE GRASS AND SHRUBS, OR (b) THE DATE THAT DOLLAR GENERAL OPENS FOR BUSINESS TO THE PUBLIC.
  - GENERAL CONTRACTOR IS TO CLEAN ENTIRE SITE OF ALL CONSTRUCTION DEBRIS AND RAKE ALL GRASS AREAS.
  - PROVIDE LANDSCAPE PLANS TO DOLLAR GENERAL AND AS REQUIRED BY LOCAL JURISDICTION TO THE BLDG. DEPT. FOR REVIEW AND APPROVAL PRIOR TO START OF WORK.
  - ALL LANDSCAPING, TREES, SHRUBS, ETC. SHALL NOT INTERFERE WITH THE VISIBILITY OF DOLLAR GENERAL SIGNAGE.
  - CONTRACTOR TO VERIFY QUANTITIES PRIOR TO COMMENCING WORK.
  - OPEN AREAS WITHIN PLANTING BEDS SHALL BE MULCHED.