

**RICKY SPOON BUILDERS**  
RICKY SPOON  
2400 REDBUD ROAD  
PITTSBORO, NORTH CAROLINA 27312  
RICKY.SPOON@GMAIL.COM  
919.422.1517

**C3 DESIGN & ENGINEERING, PLLC**  
NC Firm License #: P-1764  
2537 E LYON STATION RD, STE 102(PHYSICAL)  
P.O. Box 361(MAILING)  
Greensboro, NC 27402-0361  
Credentialed by: NCEM  
919.625.7369



NO.	DATE	BY	REVISIONS
6	CEA		
5	2/25/20		NC DOT COMMENTS
4	2/24/20		CEA
3	2/19/20		ABA
2	02/06/20		JHS
1	12/20/19		JHS
			CC UTILITY, STORM, NCDOT COMMENTS
			FIRST ISSUED

**CONSTRUCTION DRAWINGS**  
**HOBBY FARM SUBDIVISION**  
3267 ANDREWS STORE ROAD, PITTSBORO NC 27312  
CHATHAM COUNTY, NORTH CAROLINA

**INFRASTRUCTURE & EROSION CONTROL PLAN PHASE 2**

C3 PROJECT #: 18-067  
REVIEW PROJECT #: XX-XXX  
SHEET #: C-1.5

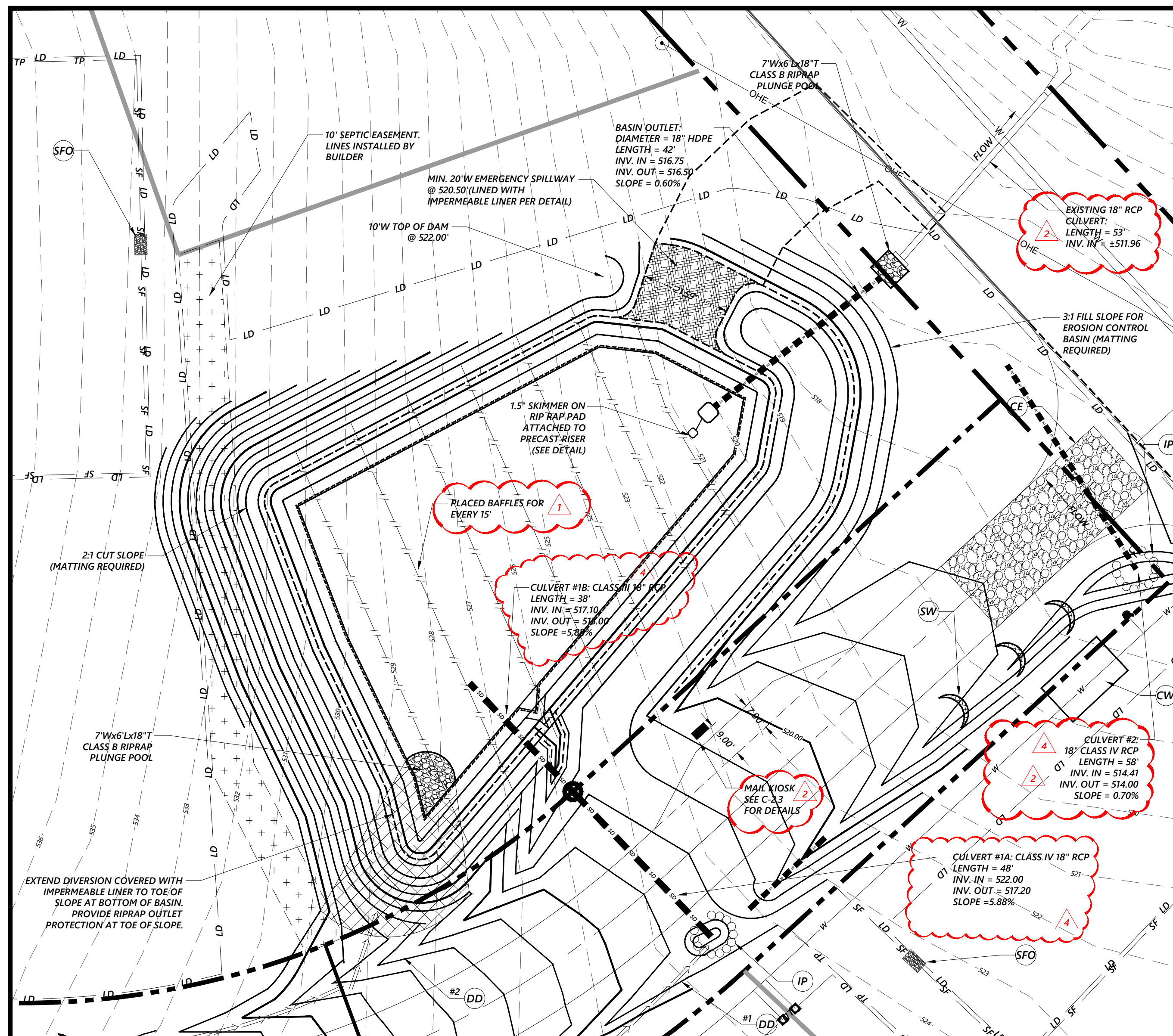

**EROSION CONTROL BASIN DETAIL - PLAN VIEW**  
SCALE: 1" = 20'

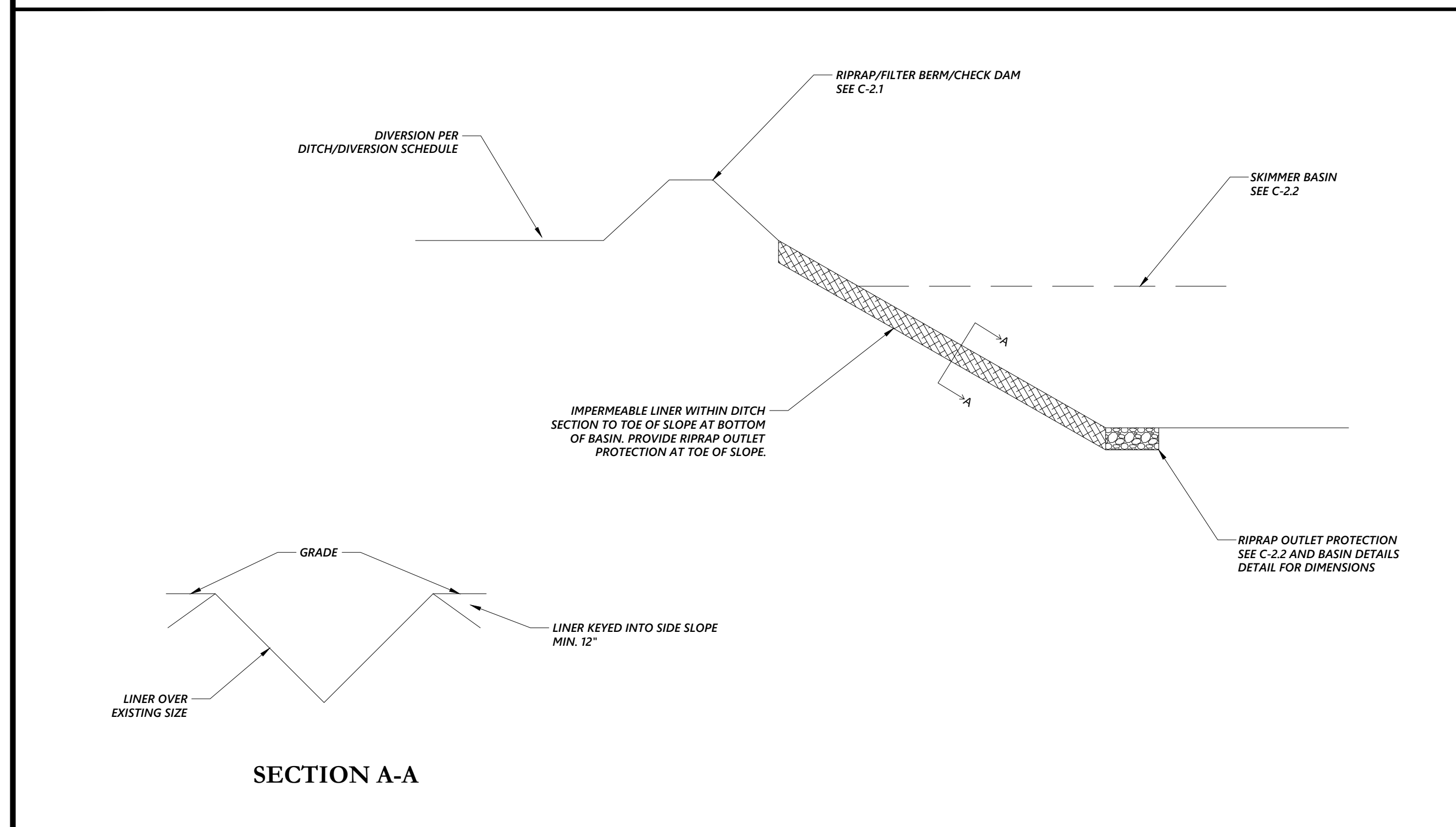

**STANDARD DETAIL FOR DIVERSION BERM**

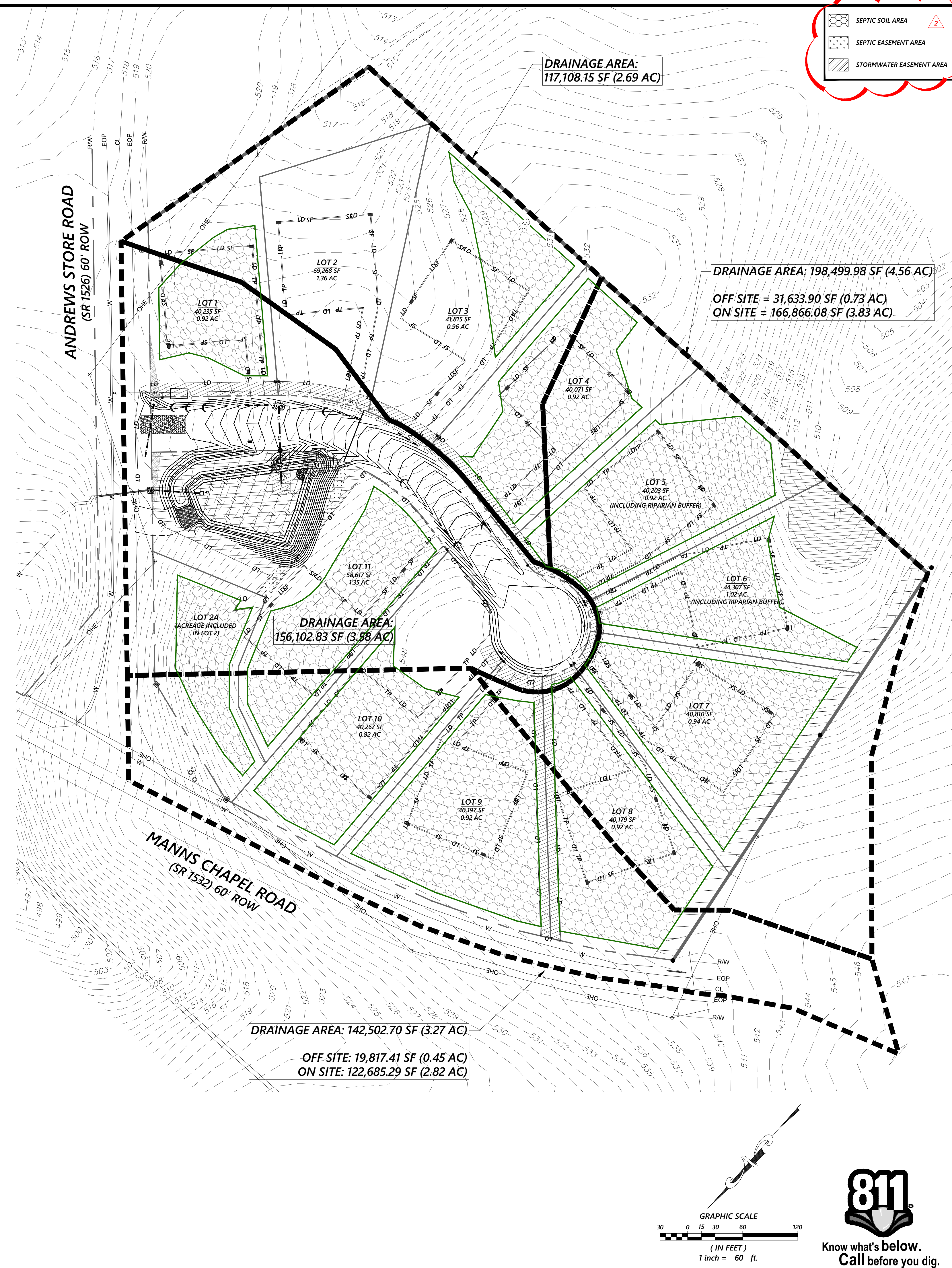

**DRAINAGE AREA:**  
117,108.15 SF (2.69 AC)

**DRAINAGE AREA: 198,499.98 SF (4.56 AC)**  
OFF SITE = 31,633.90 SF (0.73 AC)  
ON SITE = 166,866.08 SF (3.83 AC)

**DRAINAGE AREA:**  
156,102.83 SF (3.58 AC)

**DRAINAGE AREA: 142,502.70 SF (3.27 AC)**  
OFF SITE: 19,817.41 SF (0.45 AC)  
ON SITE: 122,685.29 SF (2.82 AC)

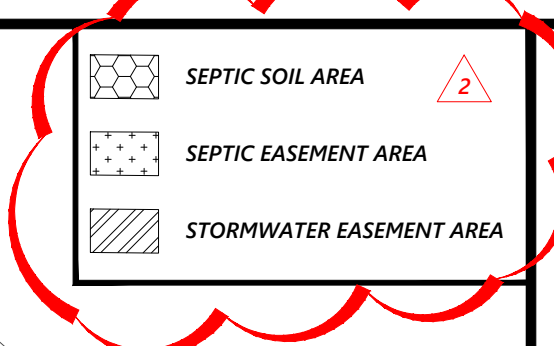

**RICKY SPOON BUILDERS**  
RICKY SPOON  
2400 REDBUD ROAD  
PITTSBORO, NORTH CAROLINA 27312  
RICKYSPOON@GMAIL.COM  
919.422.1517

**C3 DESIGN & ENGINEERING, PLLC**  
NC Firm License #: P-1764  
2537 E LYON STATION RD, STE 102 (PHYSICAL)  
P.O. Box 361 (MAILING)  
Chatham County, NC 27522-0361  
C3engr@nc.earthlink.net  
919.625.7369

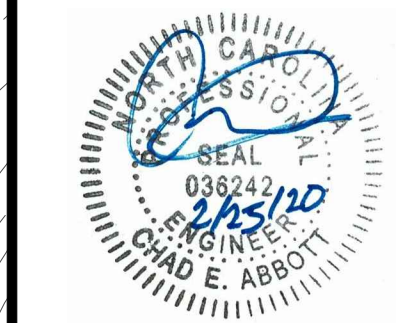

NO.	DATE	BY	REVISIONS
6	2/25/20	CEA	
5	2/24/20	CEA	
4	2/19/20	ABA	
3	02/06/20	JHS	
2	12/20/19	JHS	
1			CC. UTILITY, STORM, NCDOT COMMENTS
			CC. EROSION CONTROL COMMENTS
			FIRST ISSUED

**CONSTRUCTION DRAWINGS**  
**HOBBY FARM SUBDIVISION**  
3267 ANDREWS STORE ROAD, PITTSBORO NC 27312  
CHATHAM COUNTY, NORTH CAROLINA

**BASIN PLAN AND DRAINAGE AREA MAP**

C3 PROJECT #: 18-067  
REVIEW PROJECT #: XX-XXX  
SHEET #: C-1.6

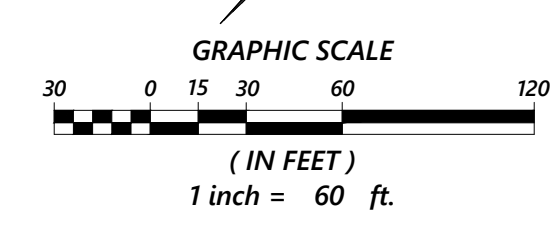

J:\PROJECTS\2018\18067\CON\Drawings\18067\_C-1.6.dwg, 20200205 3:41:12 PM, user: RAB, DWG TO PDF, PLOT, 11

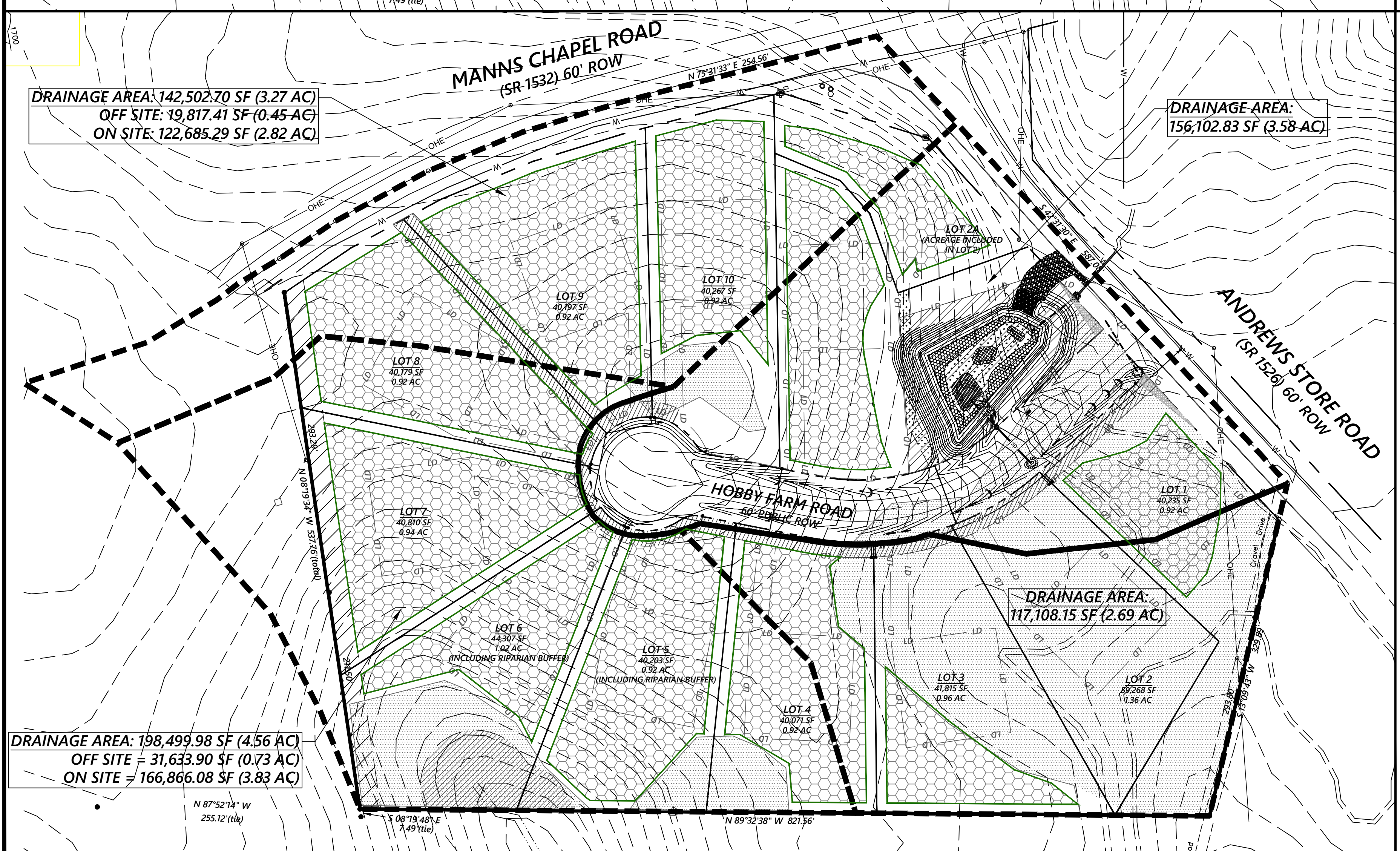
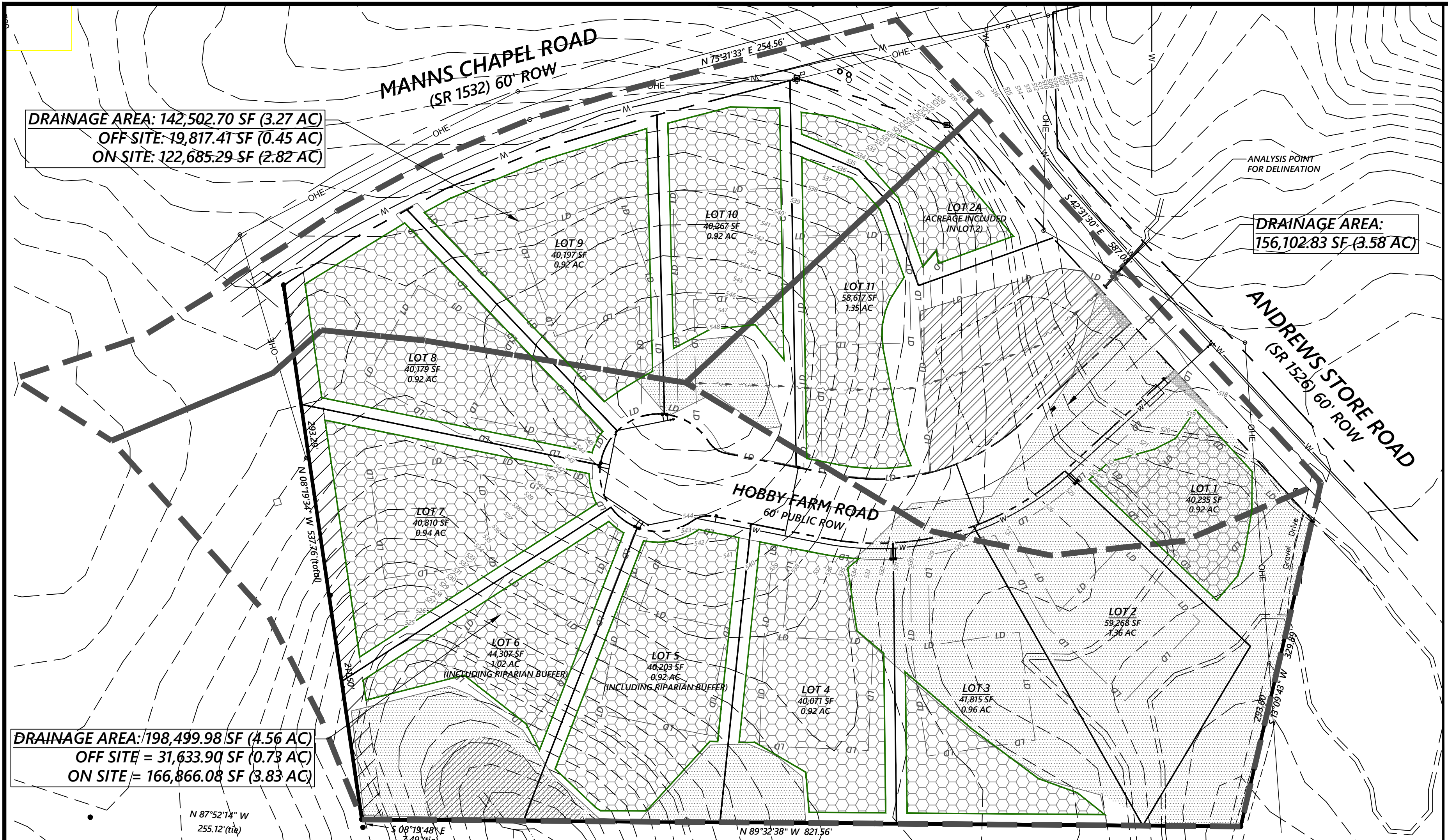

**DISTURBED AREA: 204,363 SF (4.69 AC)**

PRE DEVELOPMENT DRAINAGE AREA  
SCALE: 1" = 70'

POST DEVELOPMENT DRAINAGE AREA  
SCALE: 1" = 70'

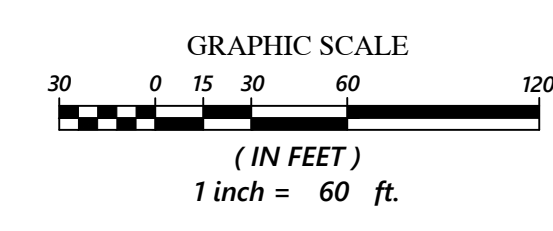

**RICKY SPOON BUILDERS**  
RICKY SPOON  
2400 REDBUD ROAD  
PITTSBORO, NORTH CAROLINA 27312  
RICKYSPOON@GMAIL.COM  
919.422.1517

**C3 DESIGN & ENGINEERING, PLLC**  
NC Firm License #: P-1764  
2537 E LYON STATION RD, STE 102(PHYSICAL)  
P.O. Box 361(MAILING)  
Greensboro, NC 27402-0361  
C3engr@nc.rr.com  
919.625.7369

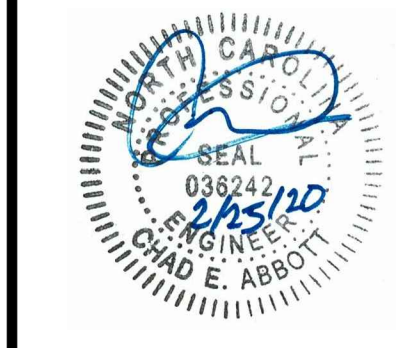

NO.	DATE	BY	REVISIONS
6	2/25/20	CEA	
5	2/24/20	CEA	NCDOT COMMENTS
4	2/19/20	ABA	NCDOT COMMENTS
3	02/06/20	JHS	CC. UTILITY, STORM, NCDOT COMMENTS
2	12/20/19	JHS	CC. EROSION CONTROL COMMENTS
1			FIRST ISSUED

CONSTRUCTION DRAWINGS  
**HOBBY FARM SUBDIVISION**  
3267 ANDREWS STORE ROAD, PITTSBORO NC 27312  
CHATHAM COUNTY, NORTH CAROLINA

**DELINEATION AND DRAINAGE PLAN**

C3 PROJECT #: 18-067  
REVIEW PROJECT #: XX-XXX  
SHEET #: **C-1.7**

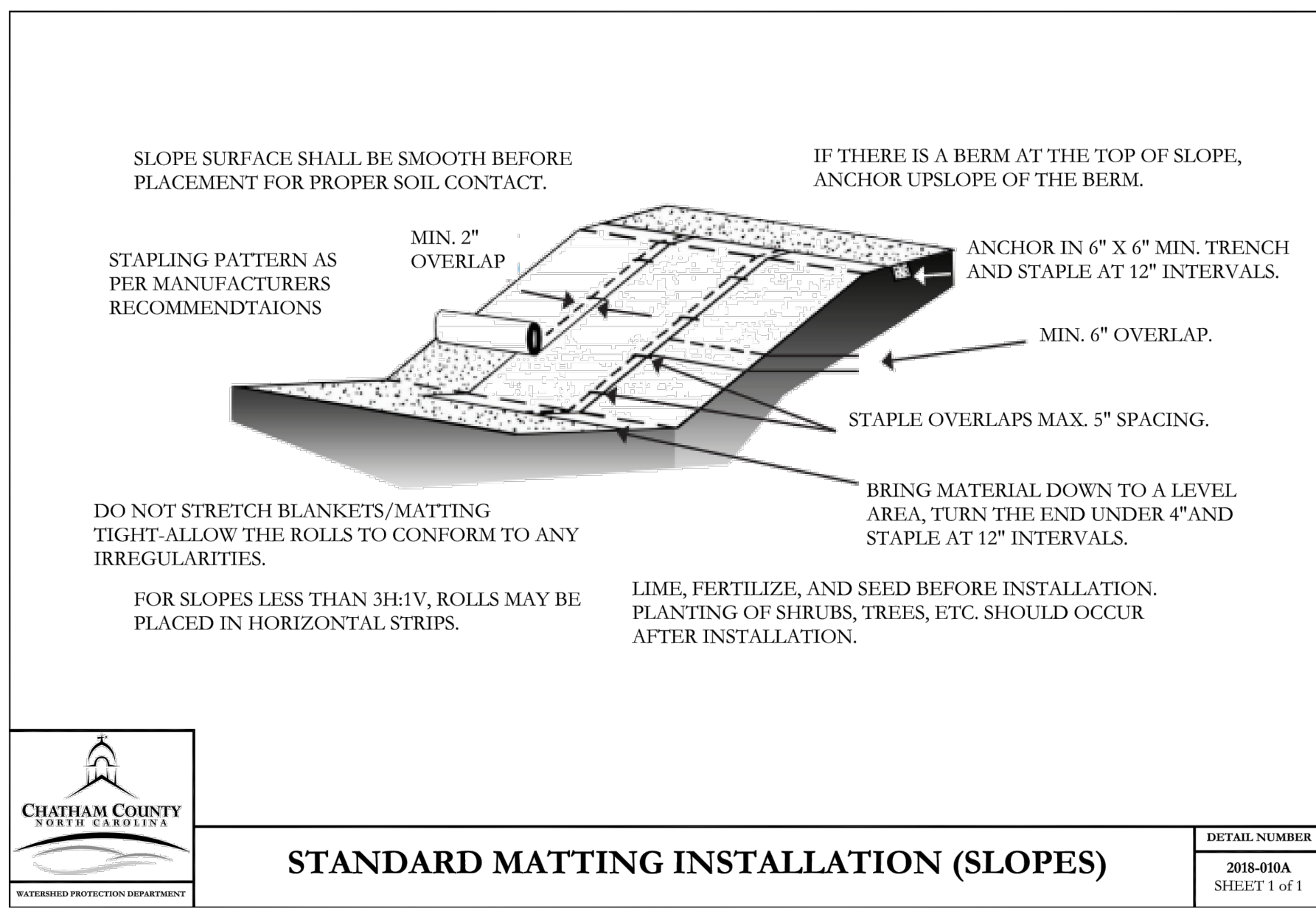

**STANDARD MATTING INSTALLATION (SLOPES)**

DETAIL NUMBER  
2018-010A  
SHEET 1 of 1

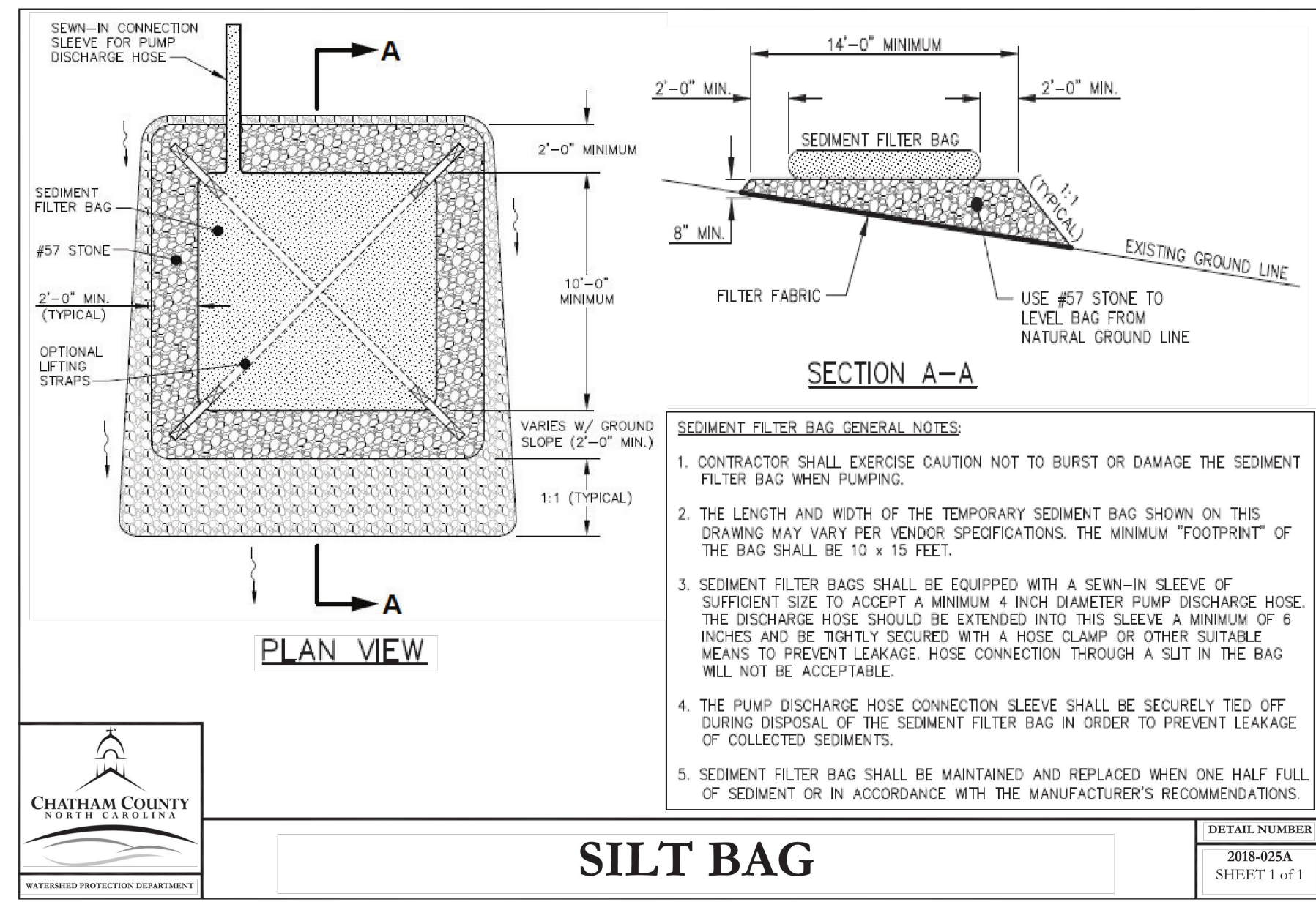

**SILT BAG**

DETAIL NUMBER  
2018-025A  
SHEET 1 of 1

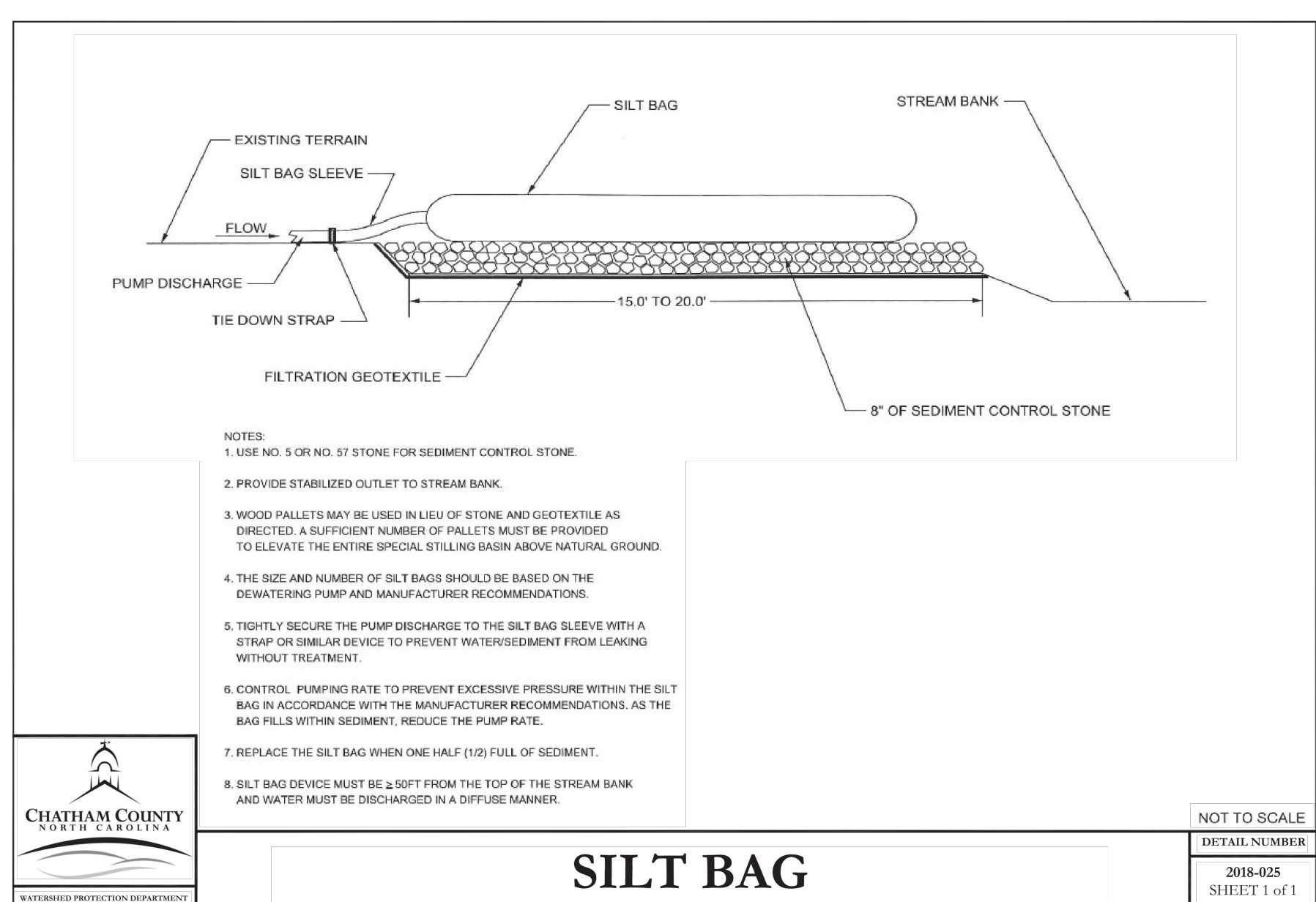

**SILT BAG**

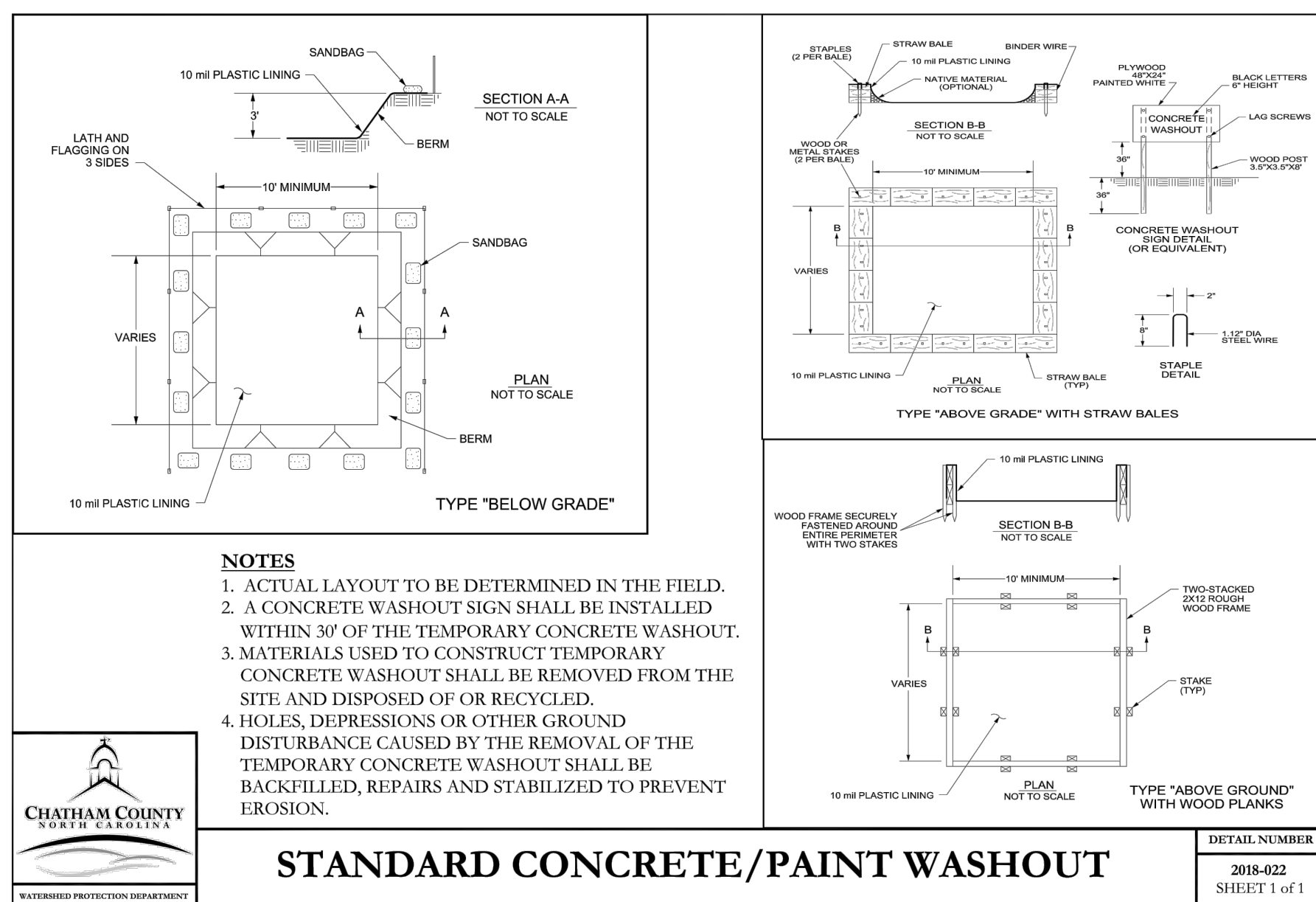

**STANDARD CONCRETE/PAINT WASHOUT**

DETAIL NUMBER  
2018-022  
SHEET 1 of 1

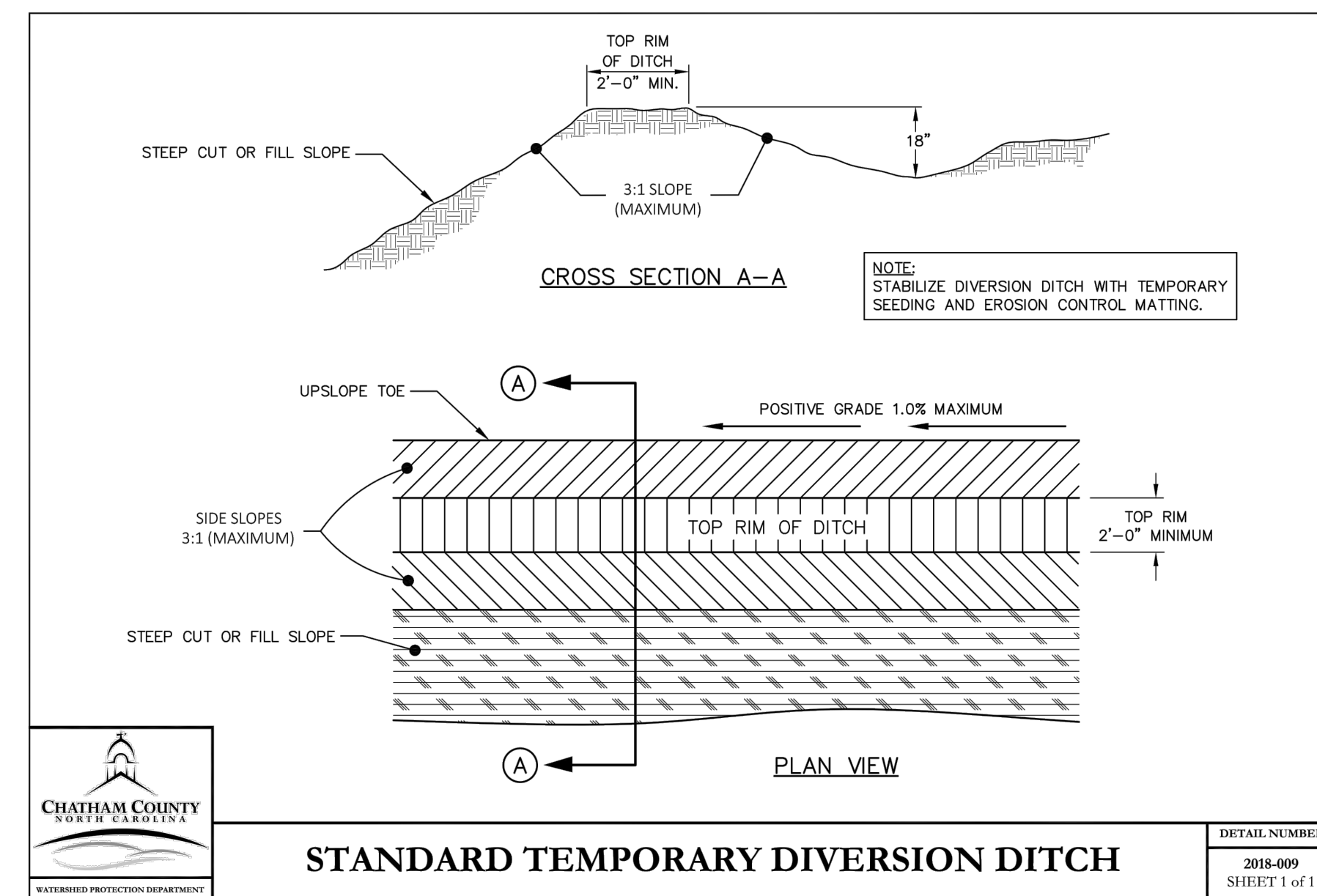

**STANDARD TEMPORARY DIVERSION DITCH**

DETAIL NUMBER  
2018-009  
SHEET 1 of 1

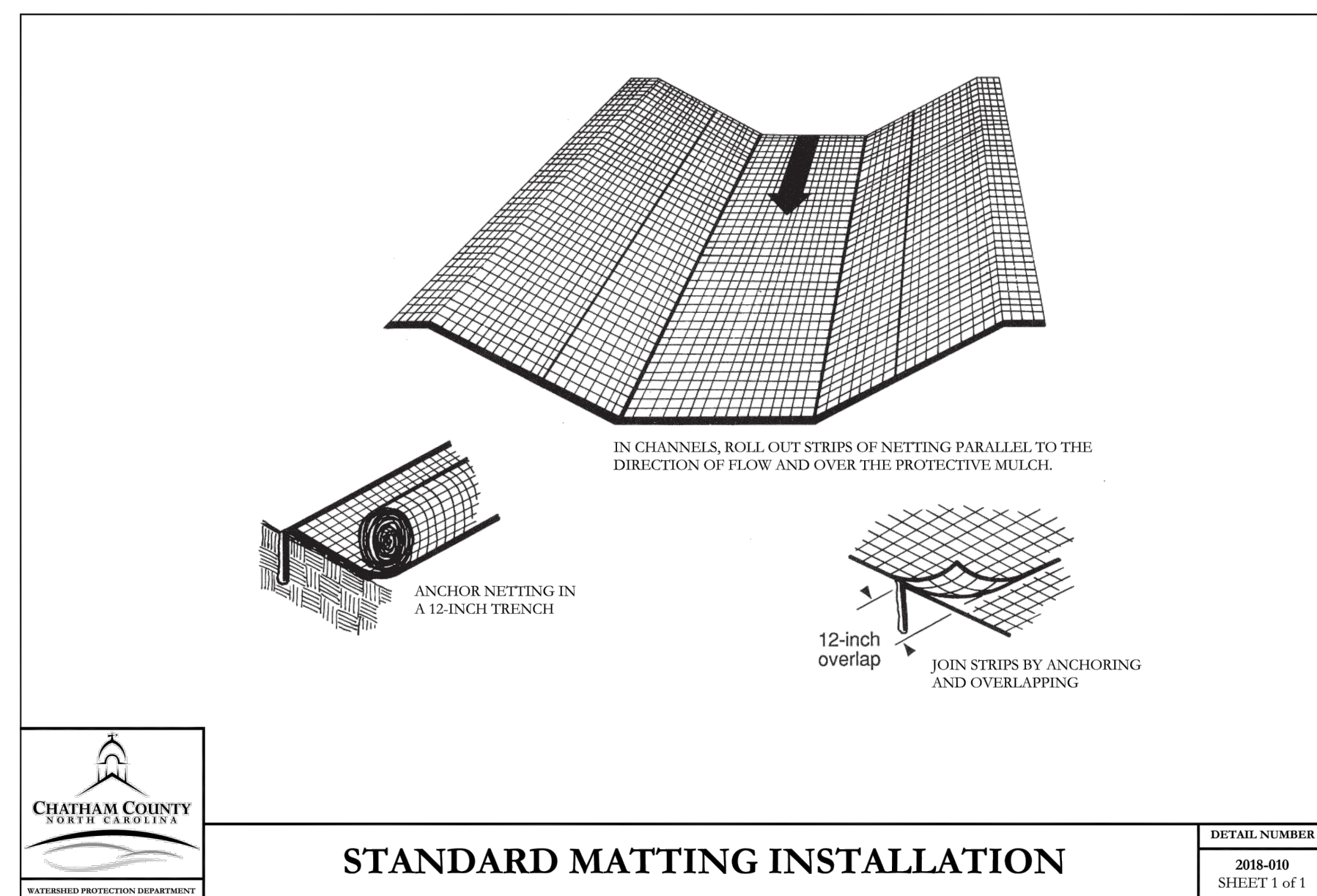

**STANDARD MATTING INSTALLATION**

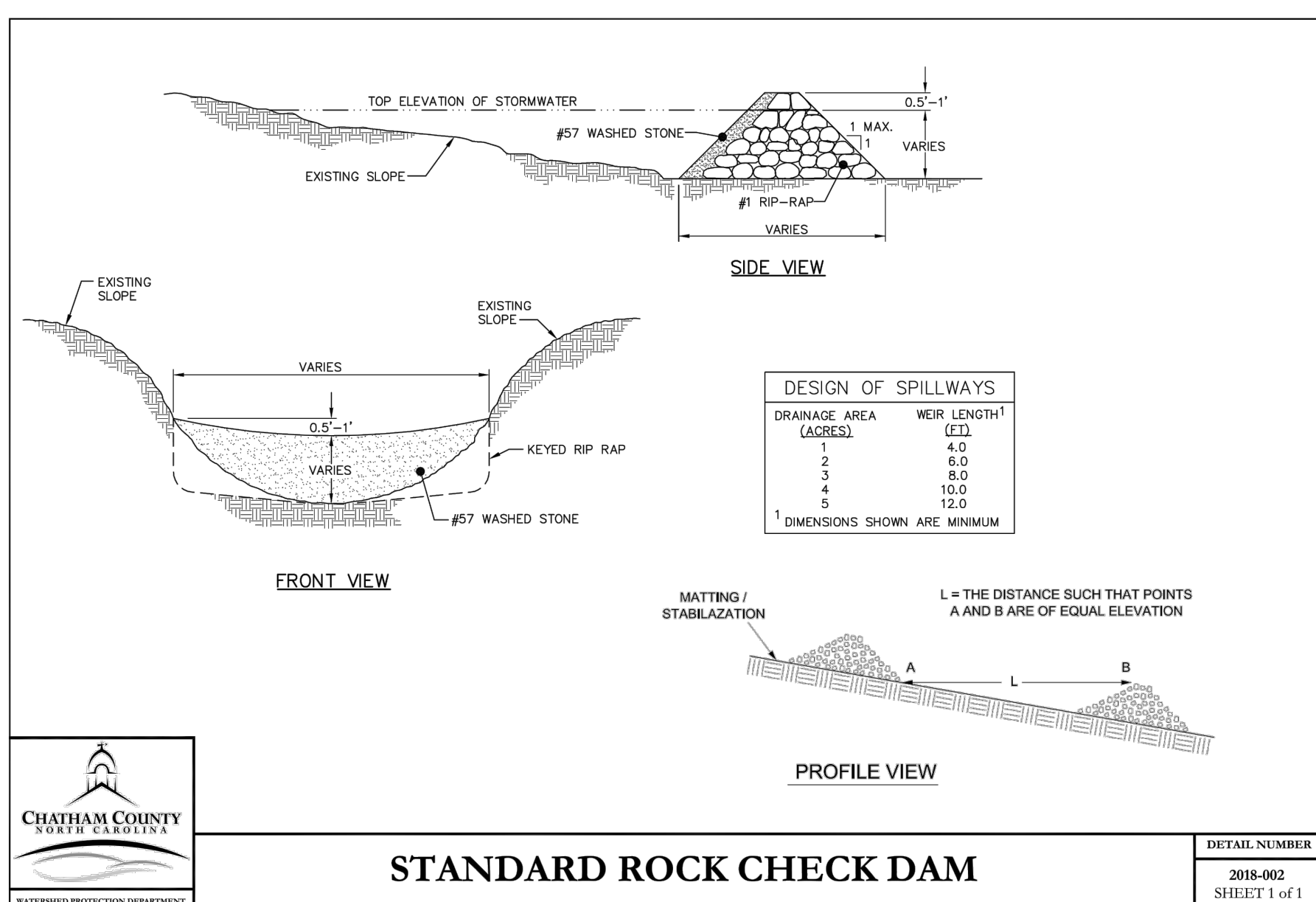

**STANDARD ROCK CHECK DAM**

DETAIL NUMBER  
2018-002  
SHEET 1 of 1

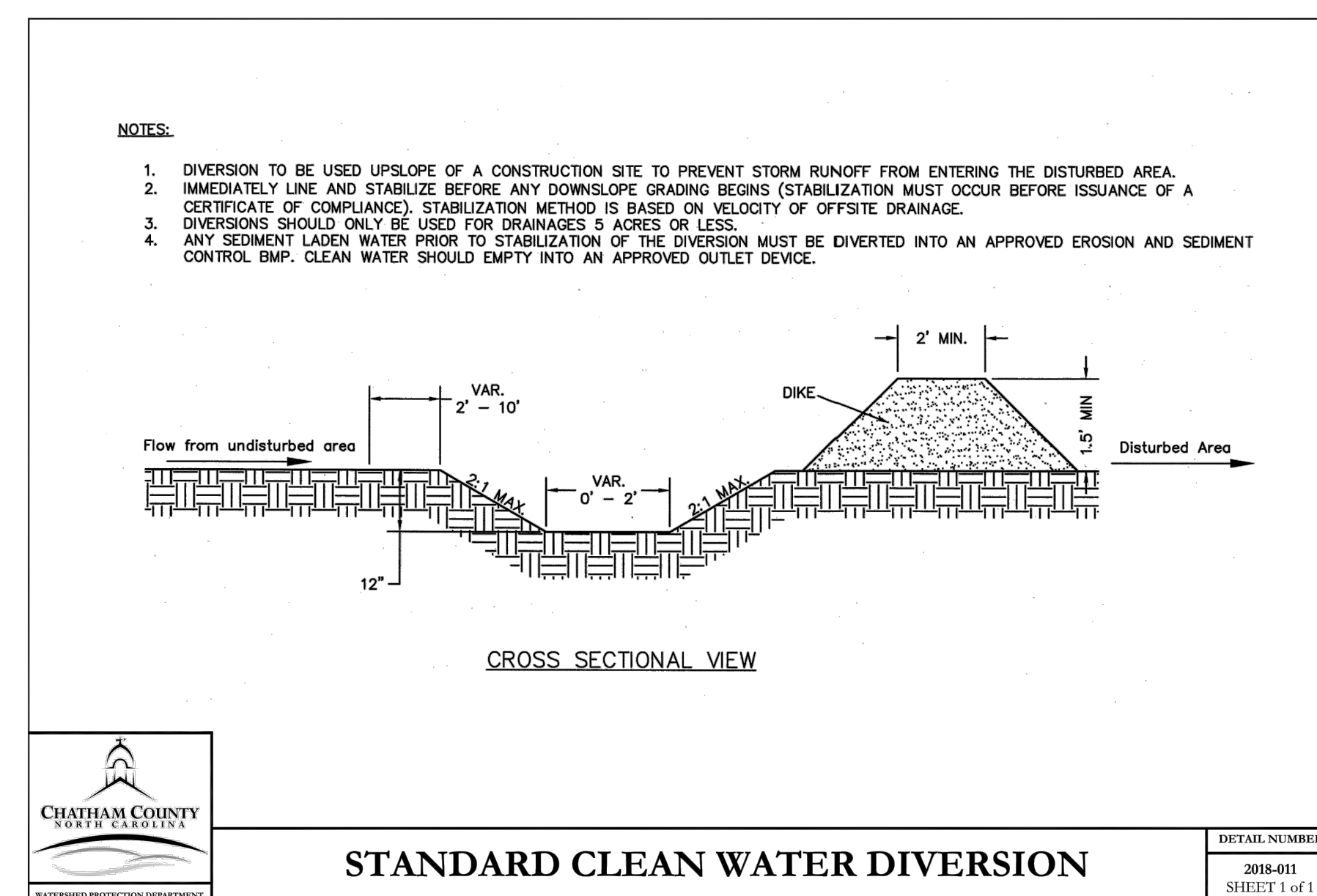

**STANDARD CLEAN WATER DIVERSION**

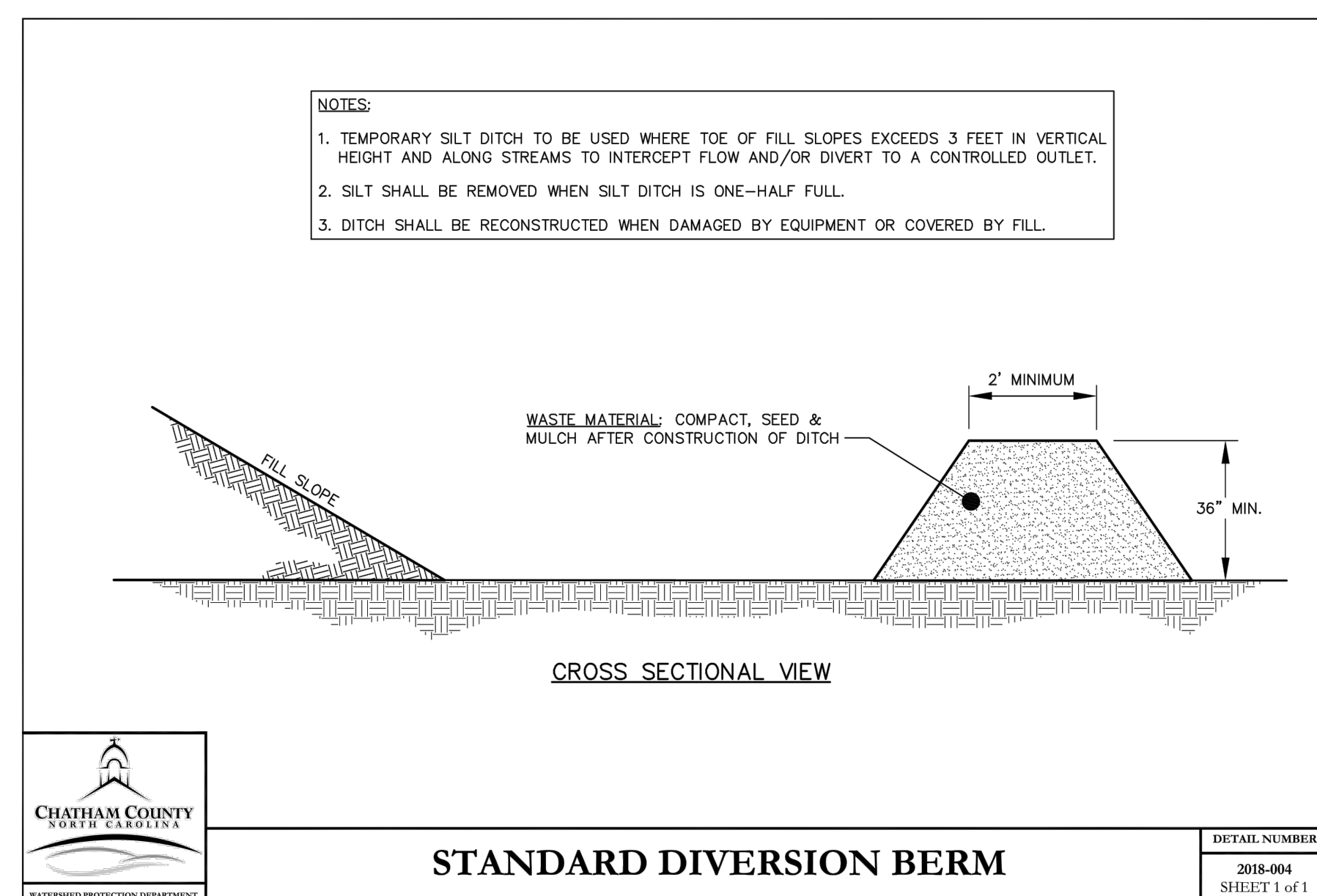

**STANDARD DIVERSION BERM**

**RICKY SPOON BUILDERS**  
RICKY SPOON  
2400 REDBUD ROAD  
PITTSBORO, NORTH CAROLINA 27312  
RICKYSPOON@GMAIL.COM  
919.422.1517

**C3 DESIGN & ENGINEERING, PLLC**  
NC Eng. License #: P-1754  
2537 FLYNN STATION RD, STE 102 (PHYSICAL)  
P.O. Box 361 (MAILING)  
Credentialed, NC 27522-0361  
chad@c3designing.com  
919.627.7368

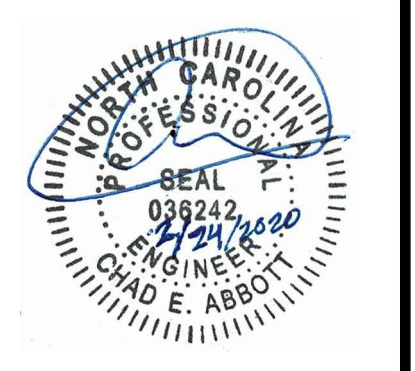

NO.	DATE	BY	REVISIONS
6			
5			
4	1/24/20	CEA	NCDDOT COMMENTS
3	2/19/20	ABA	NCDDOT COMMENTS
2	02/06/20	JHS	CC UTILITY, STORM, NCDDOT COMMENTS
1	12/20/19	JHS	CC EROSION CONTROL COMMENTS
			FIRST ISSUED

**CONSTRUCTION DRAWINGS**  
**HOBBY FARM SUBDIVISION**  
3267 ANDREWS STORE ROAD, PITTSBORO, NC 27312  
CHATHAM COUNTY, NORTH CAROLINA

**EROSION CONTROL DETAILS**

C3 PROJECT #:  
18-067

REVIEW PROJECT #:  
XX-XXX

SHEET #:  
C-2.1