

ROAD A PLAN
 (STA 10+00 TO 22+00.00)
 SCALE: 1"=50'

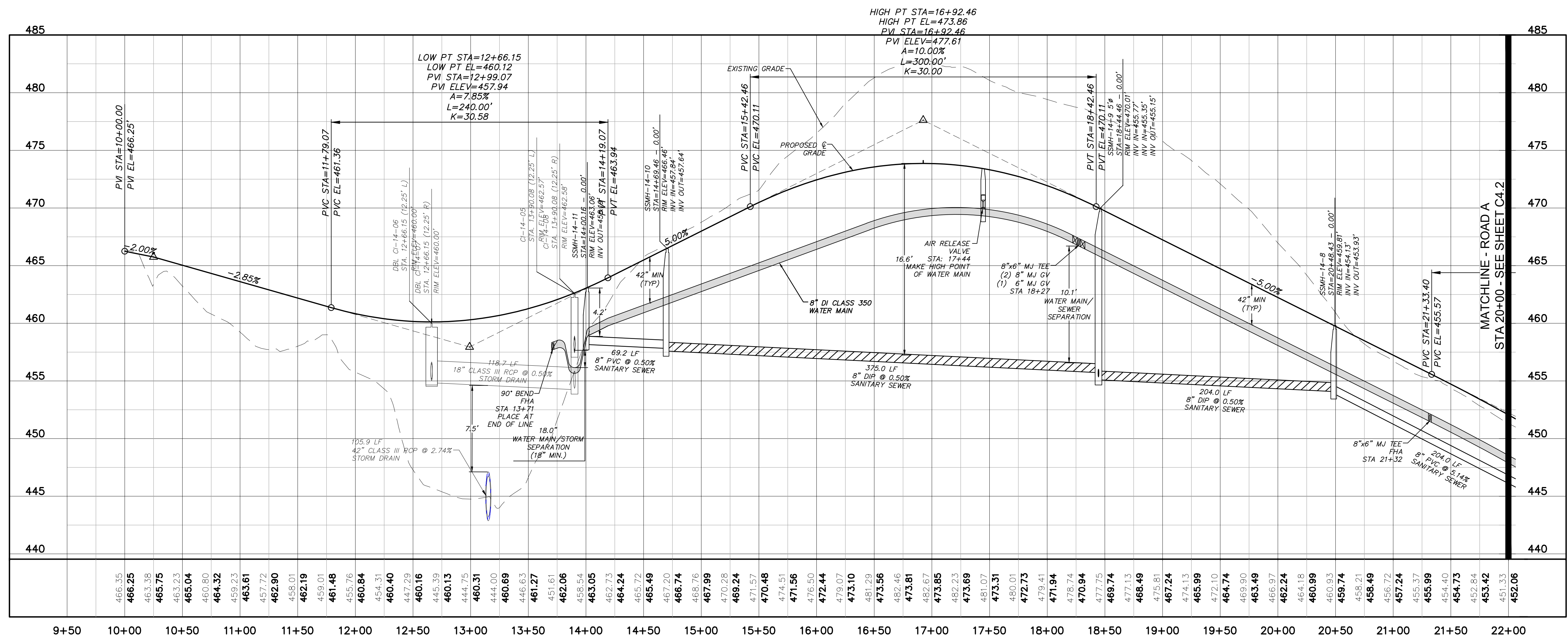

ROAD A PROFILE
 (STA 10+00.00 TO 22+00.00)
 SCALE: (Horiz.) 1"=50'; (Vert.) 1"=5'

REV. NO.	DESCRIPTIONS	DATE
6	REVISIONS PER NCDOT COMMENTS	2019.08.09
5	REVISIONS PER NCDOT COMMENTS	2019.08.06
4	LIMITS OF DISTURBANCE REVISION	2019.08.05
3	REVISIONS PER NCDOT COMMENTS	2019.07.25
2	REVISIONS PER CHATHAM COUNTY SOIL EROSION AND SEDIMENTATION CONTROL COMMENTS	2019.06.05
1	INITIAL SUBMITTAL	2019.05.09

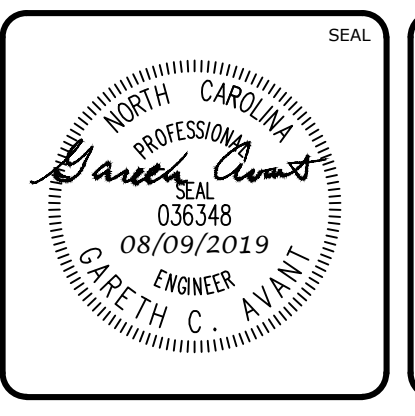
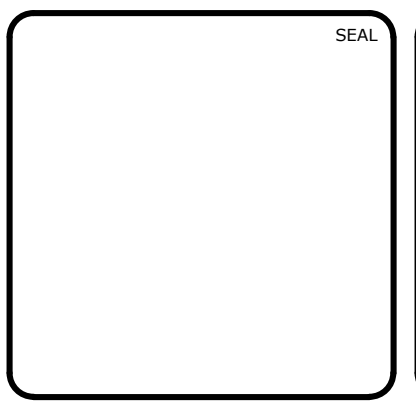

MCKIM & CREED
 1730 Varsity Drive, Suite 500
 Raleigh, North Carolina 27606
 Phone: (919)233-8091, Fax: (919)233-8031
 F-1222
 www.mckimcreed.com

BRIAR CHAPEL™
 by **Newland COMMUNITIES**

BRIAR CHAPEL PHASE 14
 CHATHAM COUNTY, NORTH CAROLINA
 PLAN & PROFILE
 ROAD A, STA 10+00.00 TO STA 22+00.00

DATE: MAY 9, 2019	SCALE: AS NOTED	MFC FILE NUMBER: C4.X
MCE PROJ. #: 02735-0239	HORIZONTAL: AS NOTED	DRAWING NUMBER: C4.1
DRAWN: DCR	VERTICAL: 1" = 5'	
DESIGNED: DCR		
CHECKED: GCA		
PROJ. MGR.: CHS		
STATUS: FINAL DRAWINGS RELEASED FOR CONSTRUCTION		REVISION: 6

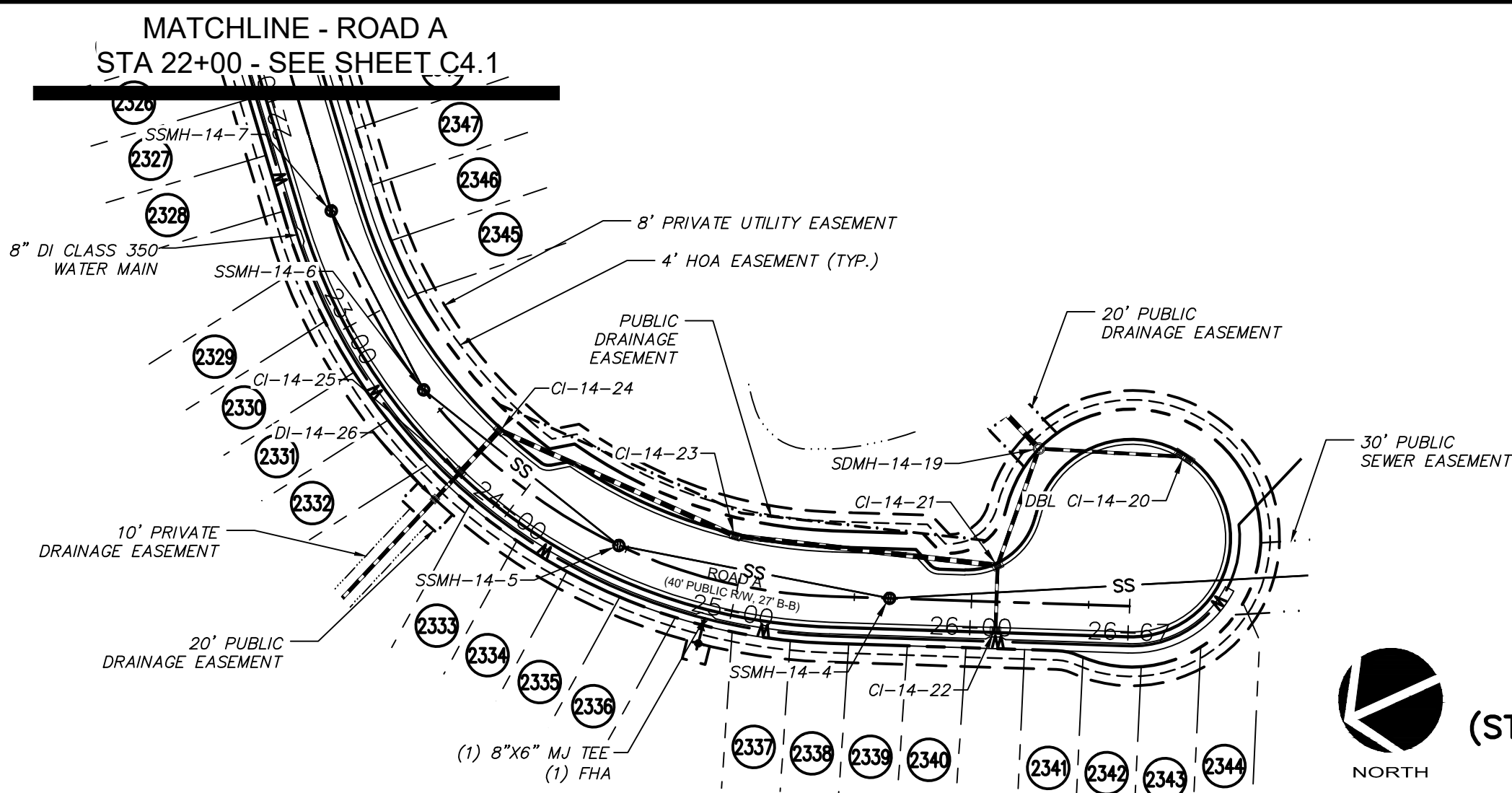

ROAD A PLAN
(STA 22+00.00 TO 26+67.48)
SCALE: 1"=50'

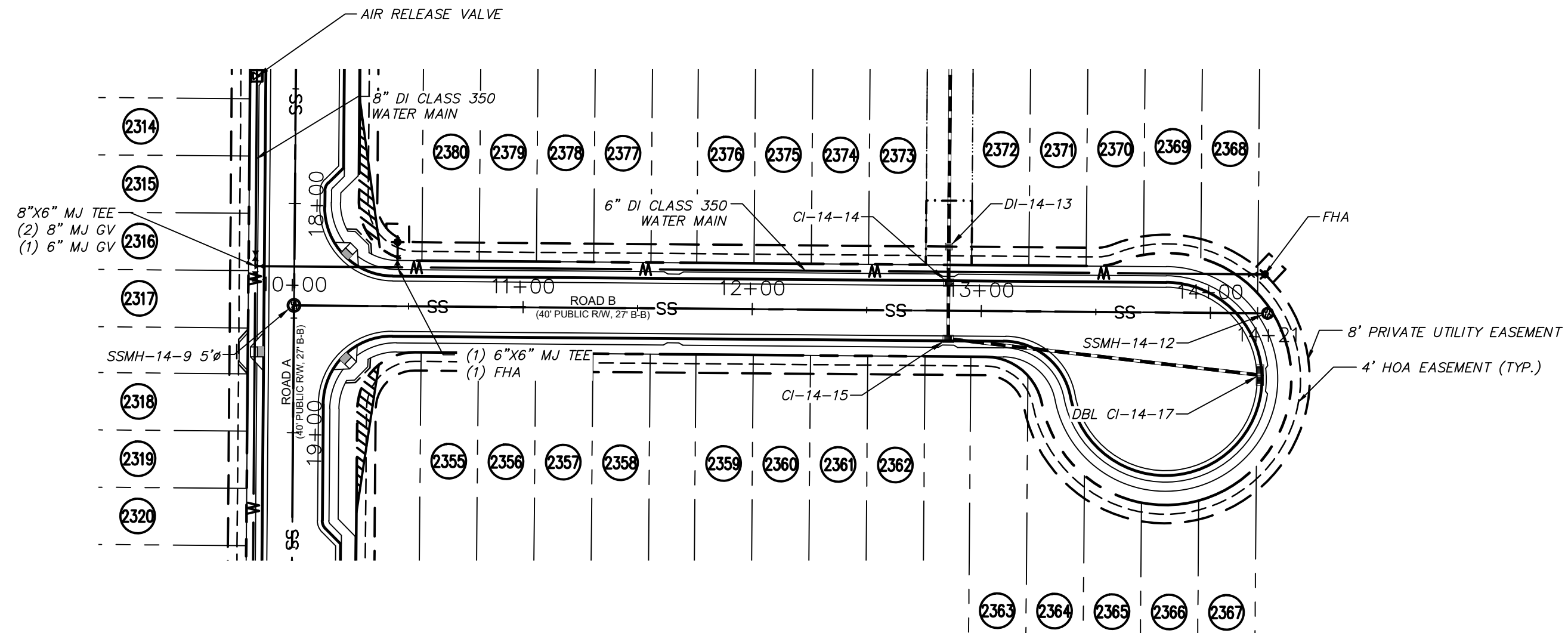

ROAD B PLAN
(STA 10+00.00 TO 14+20.63)
SCALE: 1"=50'

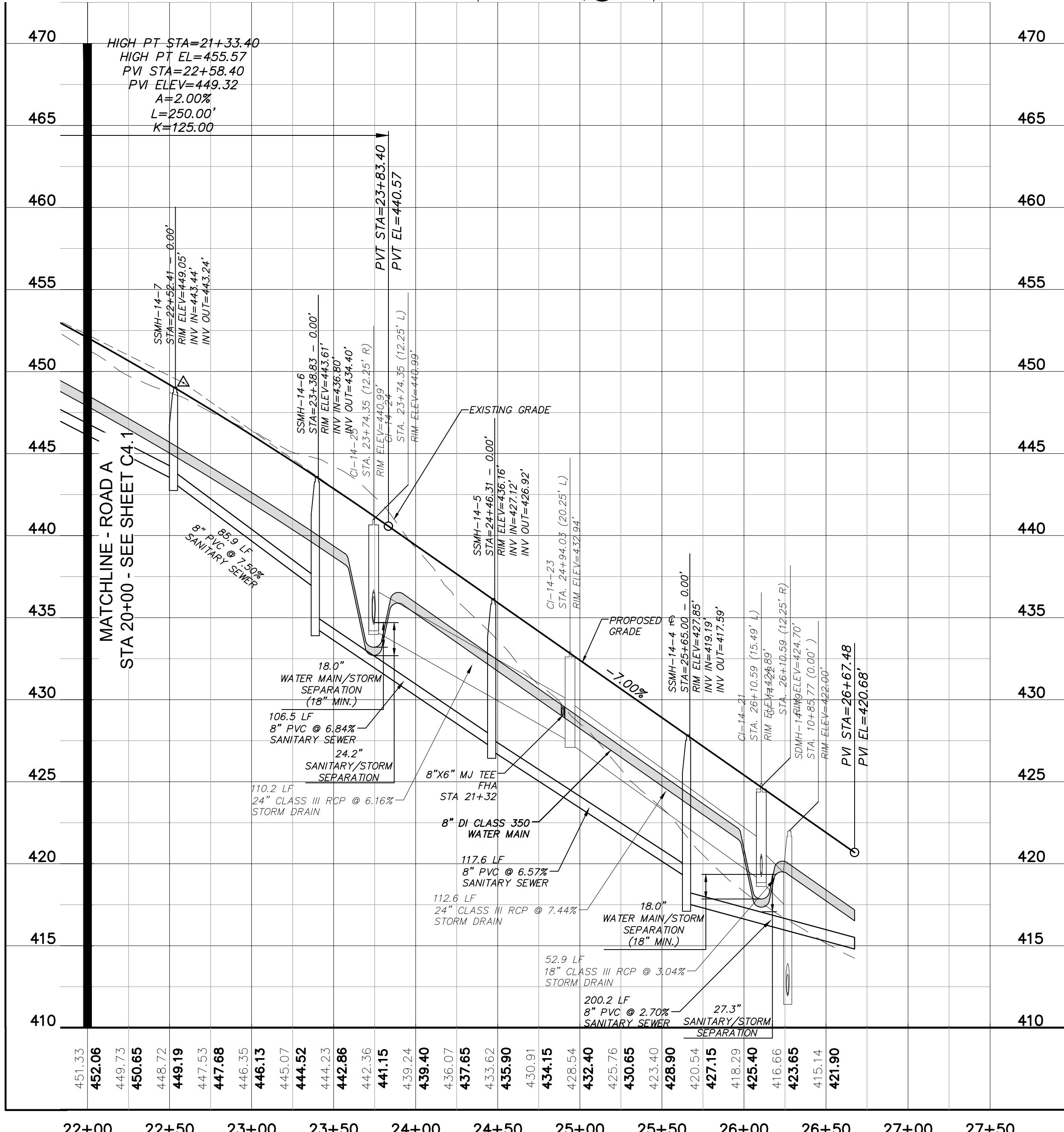

ROAD A PROFILE
(STA 22+00.00 TO 26+67.48)
SCALE: (Horiz.) 1"=50'; (Vert.) 1"=5'

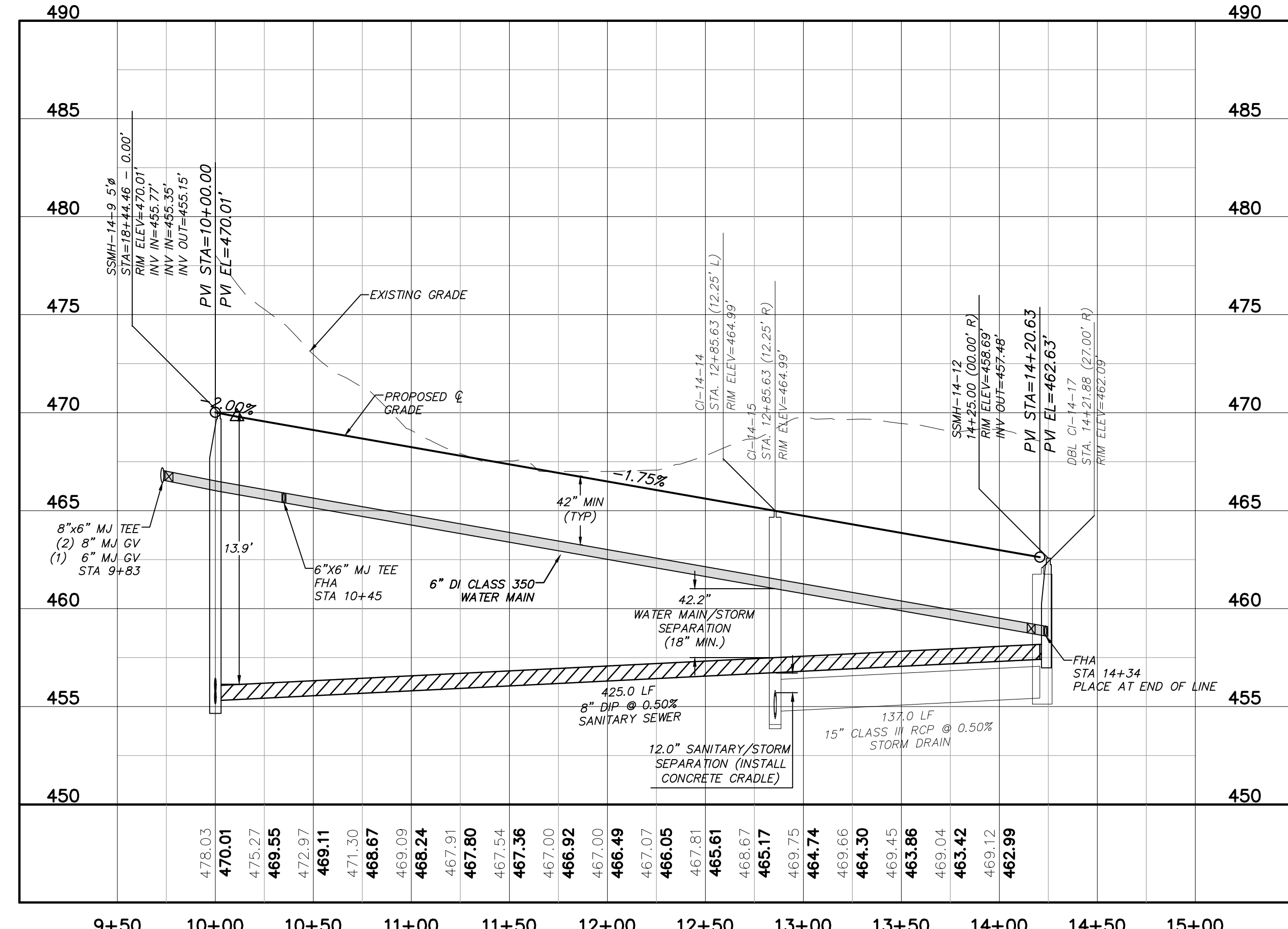

ROAD B PROFILE
(STA 10+00.00 TO 14+20.63)
SCALE: (Horiz.) 1"=50'; (Vert.) 1"=5'

REV. NO.	DESCRIPTION	DATE
6	REVISIONS PER NCDOT COMMENTS	2019.08.09
5	REVISIONS PER NCDOT COMMENTS	2019.08.06
4	LIMITS OF DISTURBANCE REVISION	2019.08.05
3	REVISIONS PER NCDOT COMMENTS	2019.07.25
2	REVISIONS PER CHATHAM COUNTY SOIL EROSION AND SEDIMENTATION CONTROL COMMENTS	2019.06.05
1	INITIAL SUBMITTAL	2019.05.09

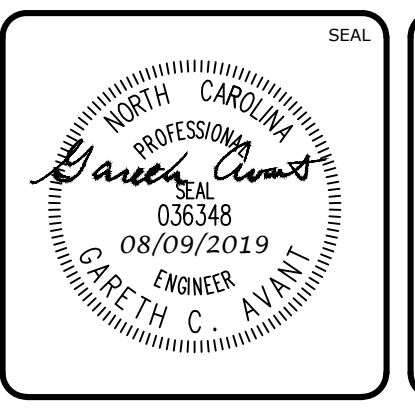
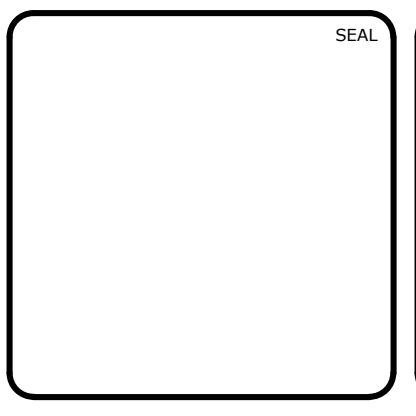

MCKIM & CREED
1730 Varsity Drive, Suite 500
Raleigh, North Carolina 27606
Phone: (919)233-8091, Fax: (919)233-8031
F-1222
www.mckimcreed.com

BRIAR CHAPEL™
by **Newland COMMUNITIES**

BRIAR CHAPEL PHASE 14
CHATHAM COUNTY, NORTH CAROLINA
PLAN & PROFILE
ROAD A, STA 22+00.00 TO STA 26+67.48
ROAD B, STA 10+00.00 TO STA 14+20.63

DATE: MAY 9, 2019	SCALE: HORIZONTAL: AS NOTED; VERTICAL: 1" = 5'	MFC FILE NUMBER: C4.X
MCE PROJ. #: 02735-0239	DESIGNED: DCR	DRAWING NUMBER: C4.2
DRAWN: DCR	CHECKED: GCA	
PROJ. MGR.: CHS		
STATUS: FINAL DRAWINGS RELEASED FOR CONSTRUCTION		REVISION: 6

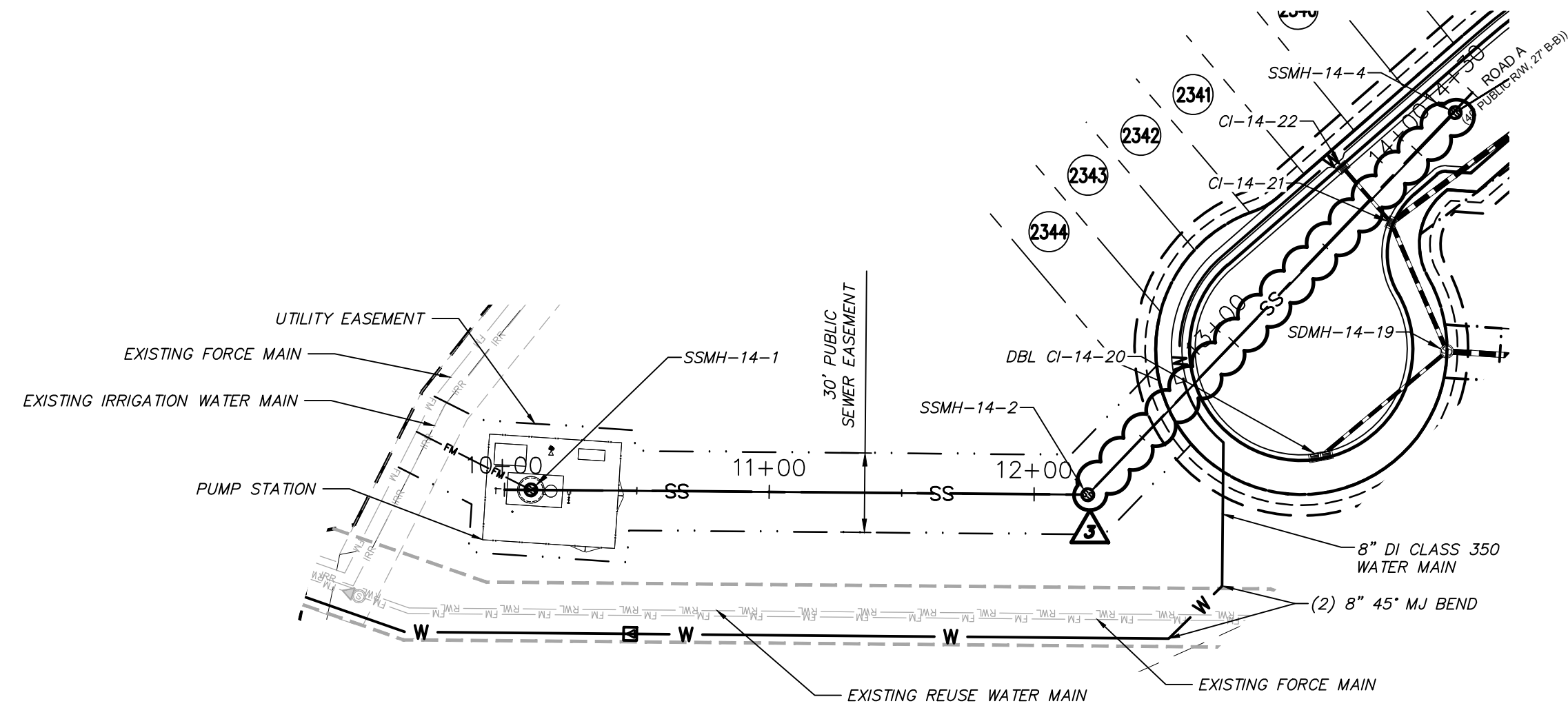

SEWER OUTFALL PLAN
(STA. 10+00.00 TO 14+30.93)
SCALE: 1"=50'

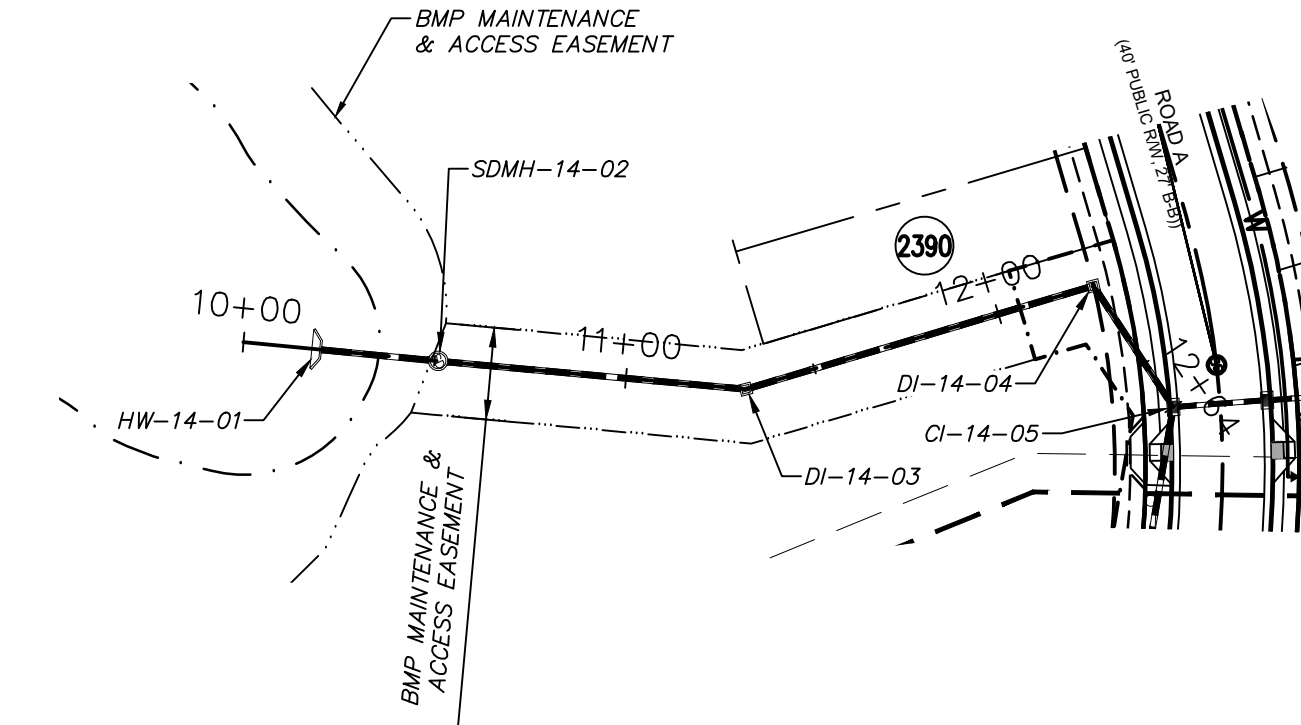

STORM OUTFALL #1 PLAN
(STA 10+00.00 TO 12+63.56)
SCALE: 1"=50'

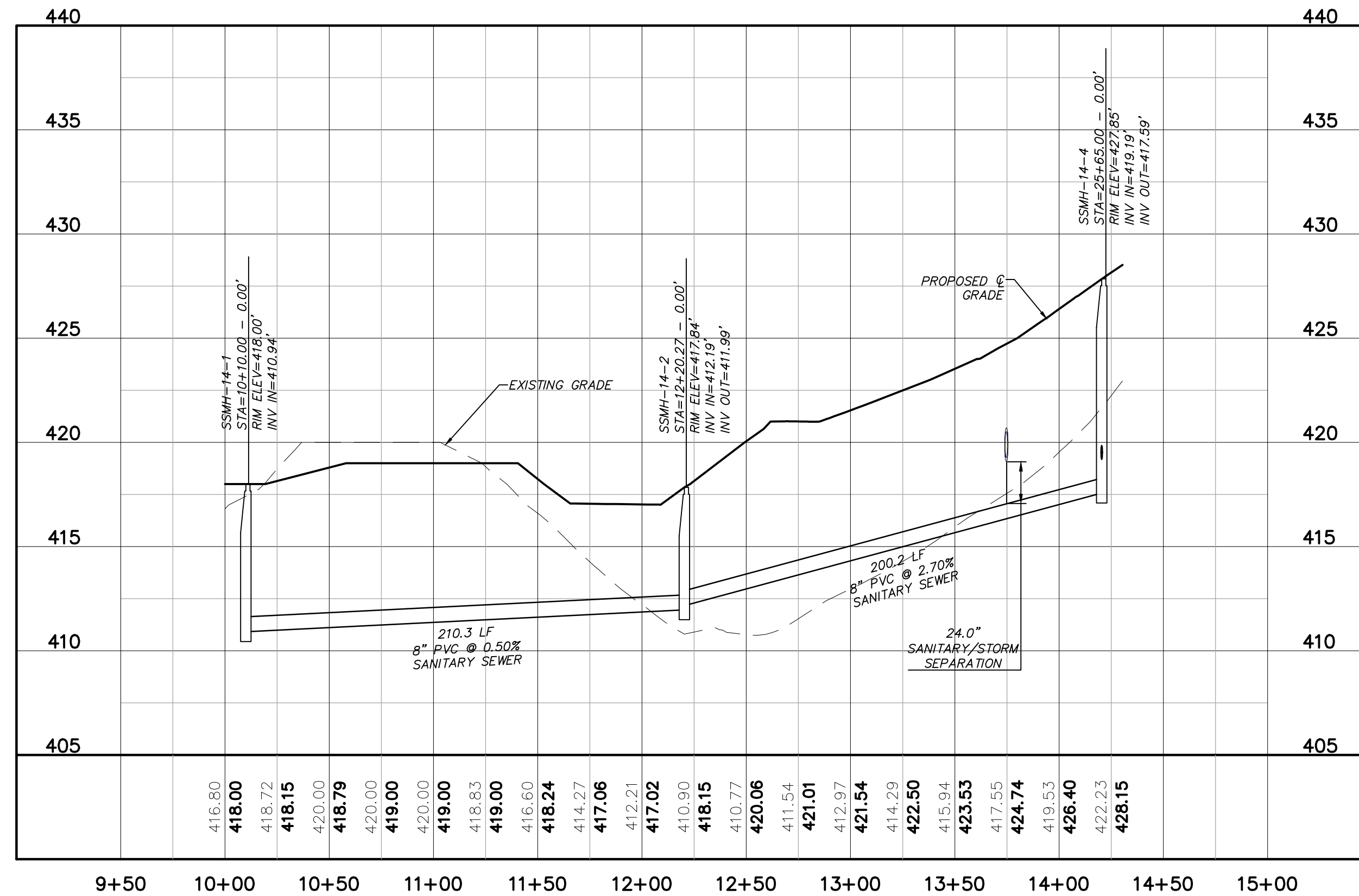

SEWER OUTFALL PROFILE
(STA 10+00.00 TO 14+30.93)
SCALE: (Horiz.) 1"=50'; (Vert.) 1"=5'

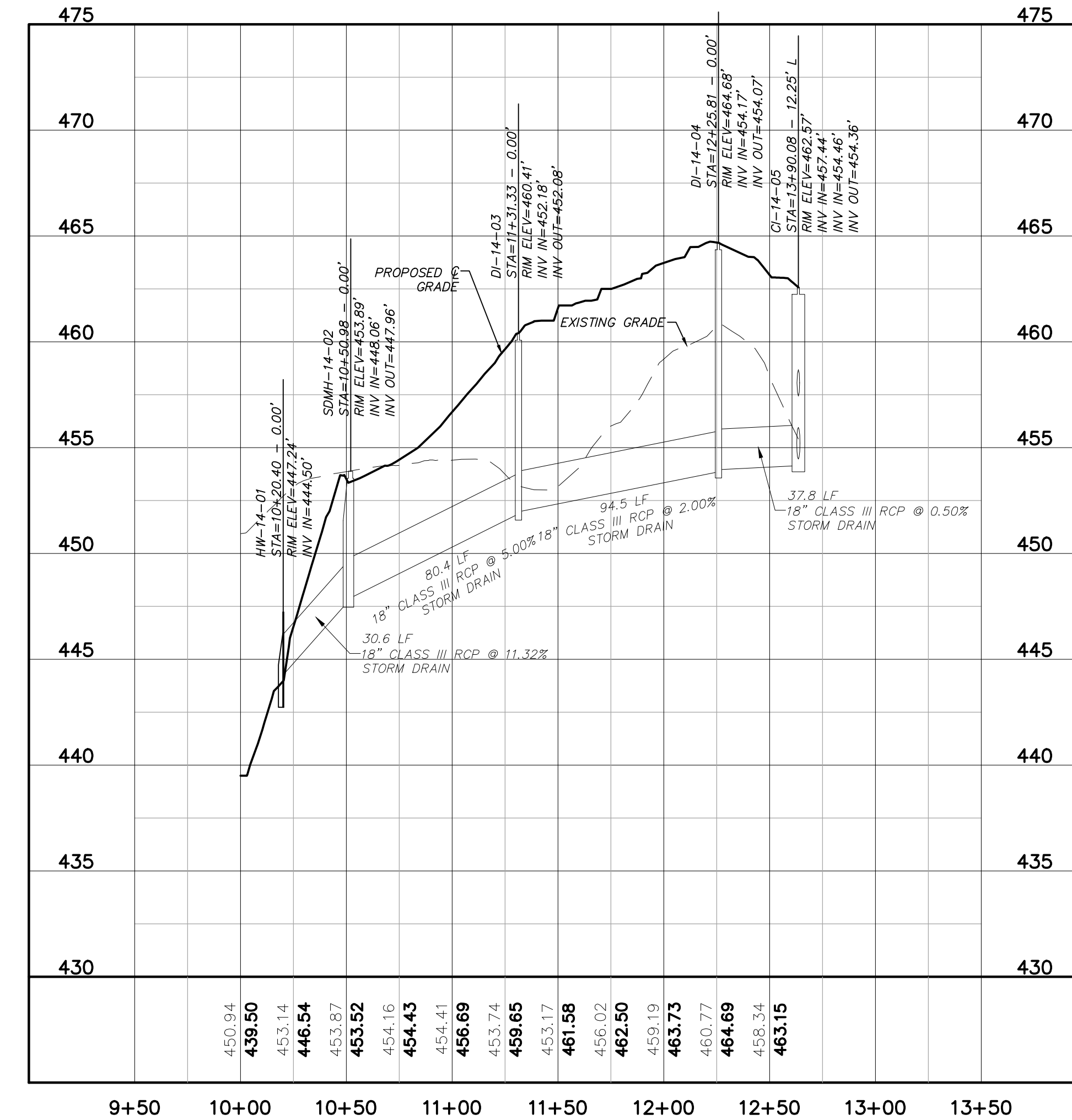

STORM OUTFALL #1 PROFILE
(STA 10+00.00 TO 12+63.56)
SCALE: (Horiz.) 1"=50'; (Vert.) 1"=5'

REV. NO.	DESCRIPTIONS	DATE
3	REVISIONS PER NCDOT COMMENTS	2019.07.25
2	REVISIONS PER CHATHAM COUNTY SOIL EROSION AND SEDIMENTATION CONTROL COMMENTS	2019.06.05
1	INITIAL SUBMITTAL	2019.05.09

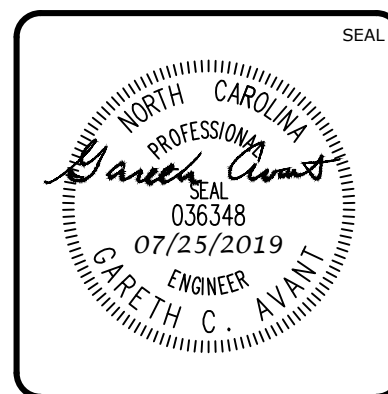
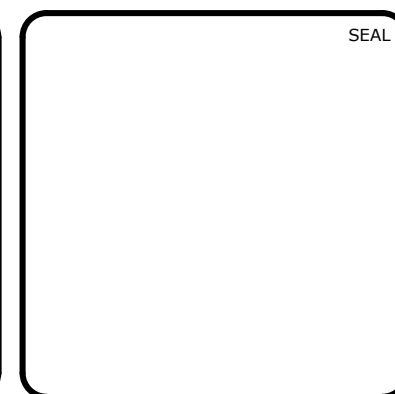

MCKIM & CREED
1730 Varsity Drive, Suite 500
Raleigh, North Carolina 27606
Phone: (919)233-8091, Fax: (919)233-8031
F-1222
www.mckimcreed.com

BRIAR CHAPEL™
by **Newland COMMUNITIES**

**BRIAR CHAPEL
PHASE 14
CHATHAM COUNTY, NORTH CAROLINA**

PLAN & PROFILE
SEWER OUTFALL, STA 10+00.00 TO STA 14+30.93
STORM OUTFALL #1, STA 10+00.00 TO STA 12+63.56

DATE:	MAY 9, 2019
MCE PROJ. #	02735-0239
DRAWN	DCR
DESIGNED	DCR
CHECKED	GCA
PROJ. MGR.	CHS

SCALE	1" = 5'
HORIZONTAL:	AS NOTED
VERTICAL:	1" = 5'
M&C FILE NUMBER	C4.X
DRAWING NUMBER	C4.3

STATUS: FINAL DRAWINGS
RELEASED FOR CONSTRUCTION 3

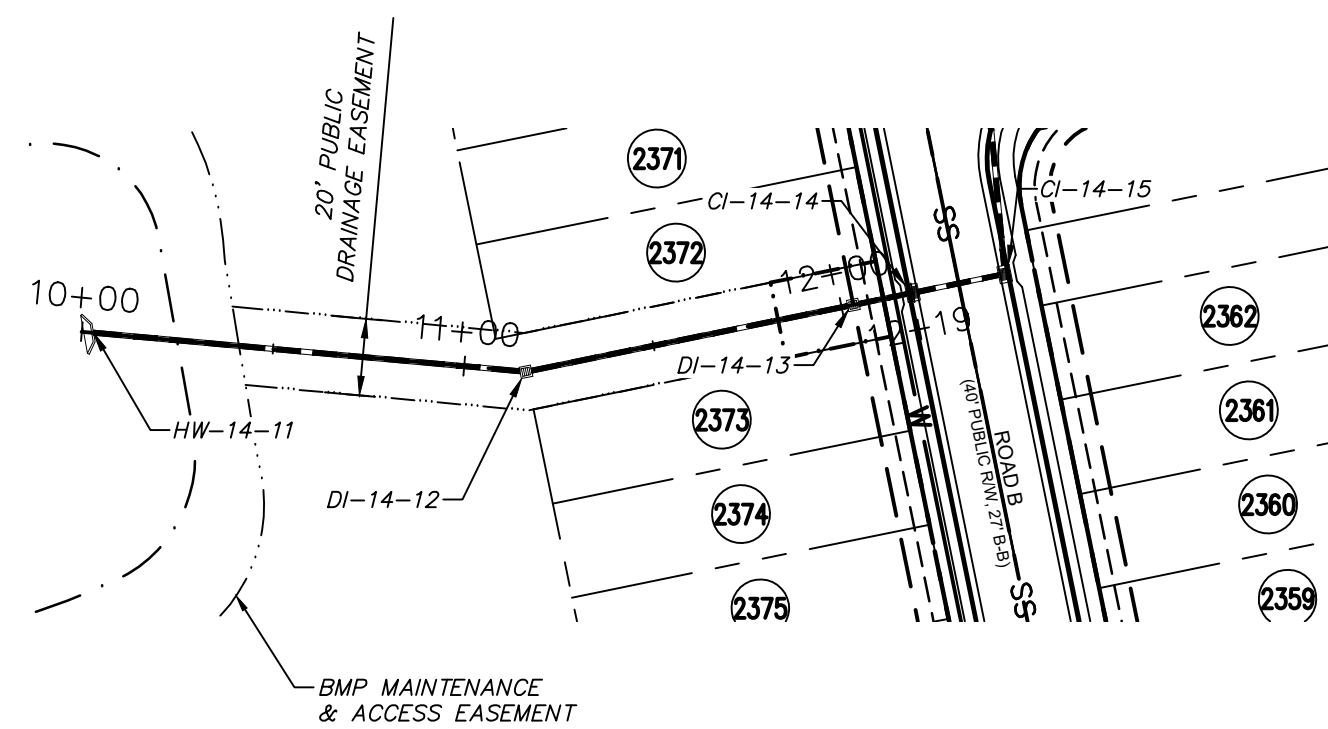

STORM OUTFALL #2 PLAN
 (STA 10+00.00 TO 12+18.87)
 SCALE: 1"=50'

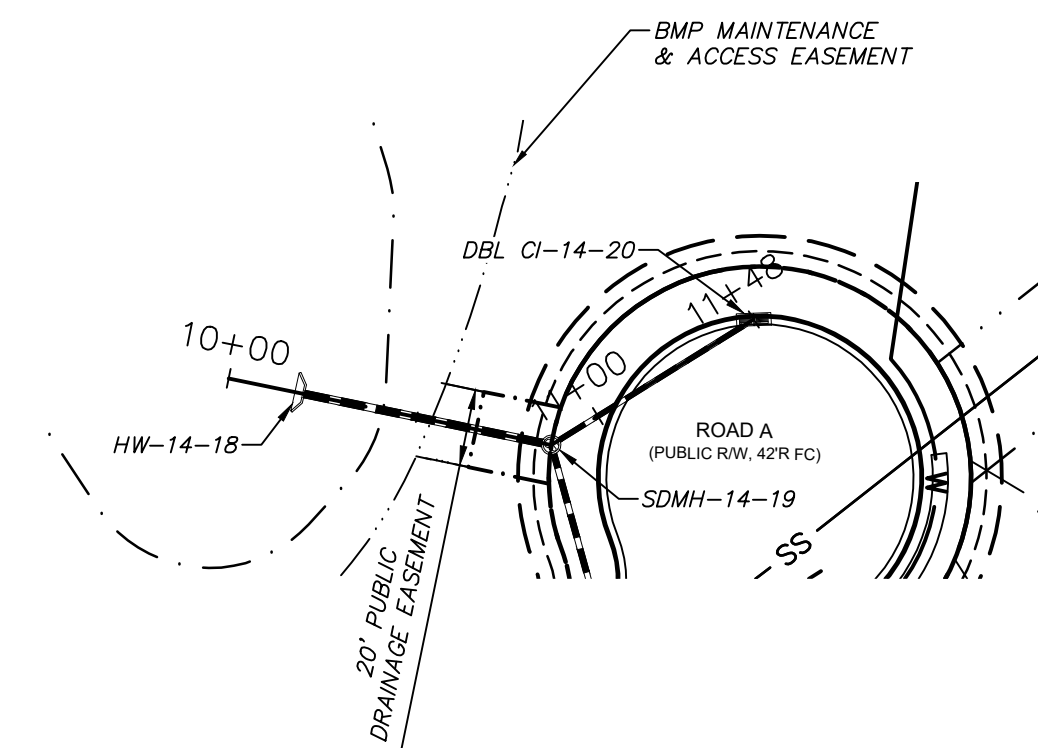

STORM OUTFALL #3 PLAN
 (STA 10+00.00 TO 11+47.78)
 SCALE: 1"=50'

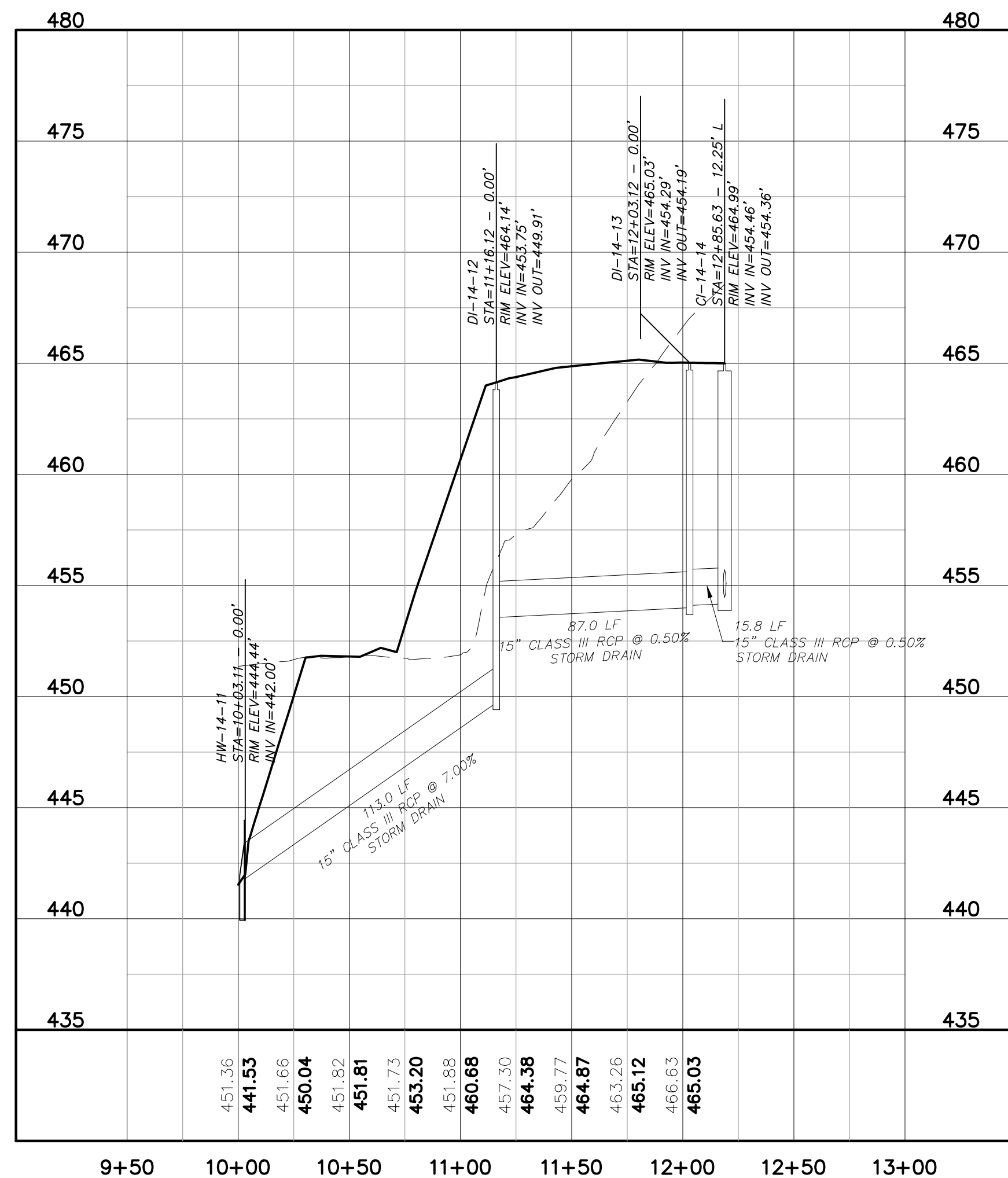

STORM OUTFALL #2 PROFILE
 (STA 10+00.00 TO 12+18.87)
 SCALE: (Horiz.) 1"=50'; (Vert.) 1"=5'

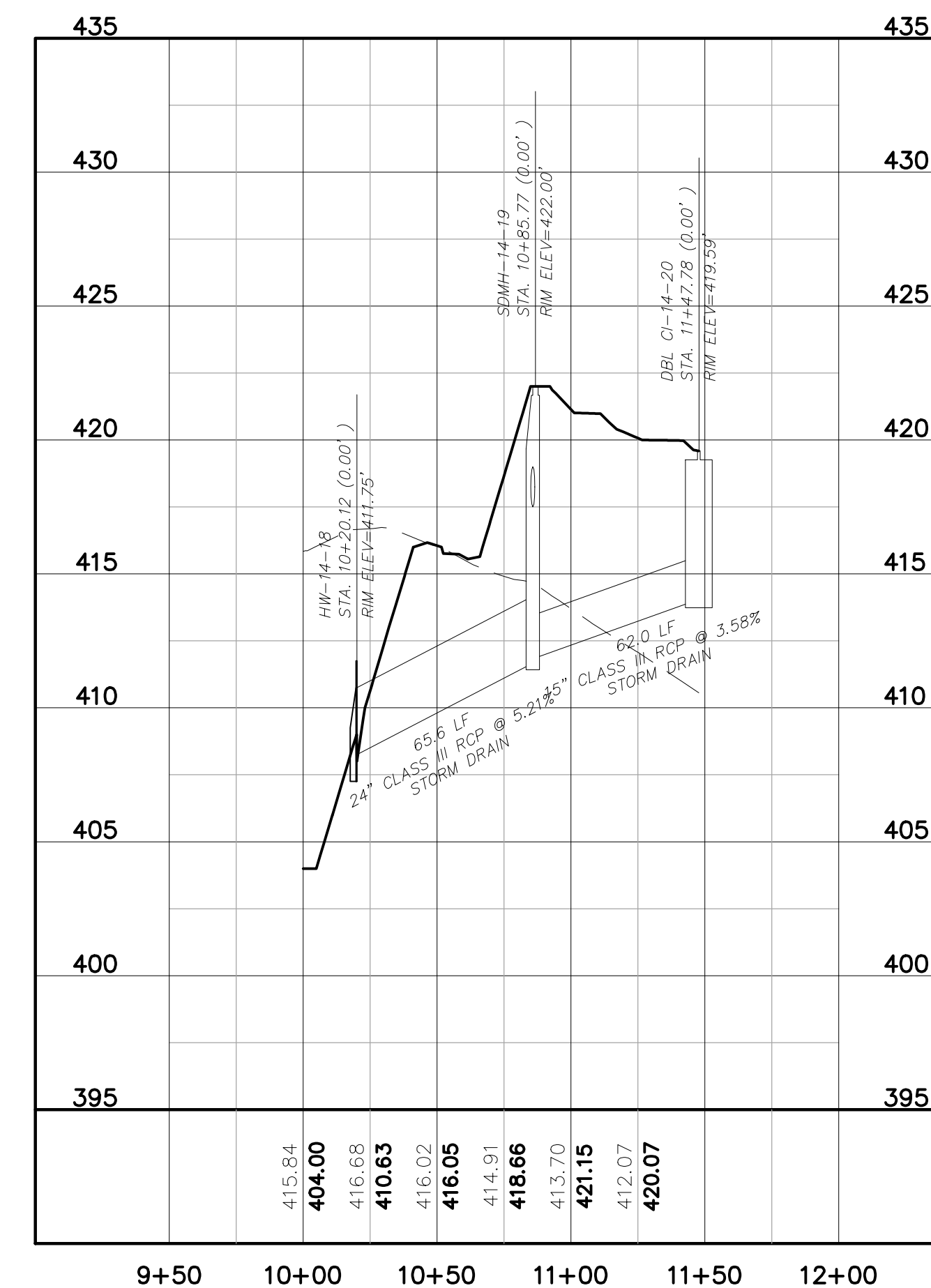

STORM OUTFALL #3 PROFILE
 (STA 10+00.00 TO 11+47.78)
 SCALE: (Horiz.) 1"=50'; (Vert.) 1"=5'

REV. NO.	DESCRIPTIONS	DATE
3	REVISIONS PER NCDOT COMMENTS	2019.07.25
2	REVISIONS PER CHATHAM COUNTY SOIL EROSION AND SEDIMENTATION CONTROL COMMENTS	2019.06.05
1	INITIAL SUBMITTAL	2019.05.09

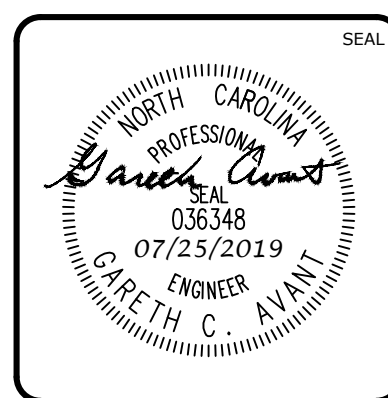
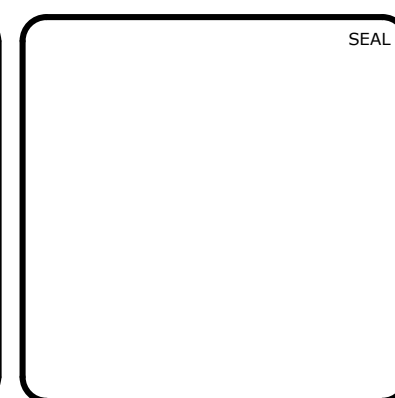

MCKIM & CREED
 1730 Varsity Drive, Suite 500
 Raleigh, North Carolina 27606
 Phone: (919)233-8091, Fax: (919)233-8031
 F-1222
 www.mckimcreed.com

BRIAR CHAPEL™
 by **Newland COMMUNITIES**

**BRIAR CHAPEL
 PHASE 14
 CHATHAM COUNTY, NORTH CAROLINA**

PLAN & PROFILE
 STORM OUTFALL #2, STA 10+00.00 TO STA 12+18.87
 STORM OUTFALL #3, STA 10+00.00 TO STA 11+47.78

DATE:	MAY 9, 2019
MCE PROJ. #	02735-0239
DRAWN	DCR
DESIGNED	DCR
CHECKED	GCA
PROJ. MGR.	CHS

SCALE	C4.X
HORIZONTAL:	AS NOTED
VERTICAL:	C4.4
1" = 5'	

STATUS:	FINAL DRAWINGS RELEASED FOR CONSTRUCTION
REVISION	3

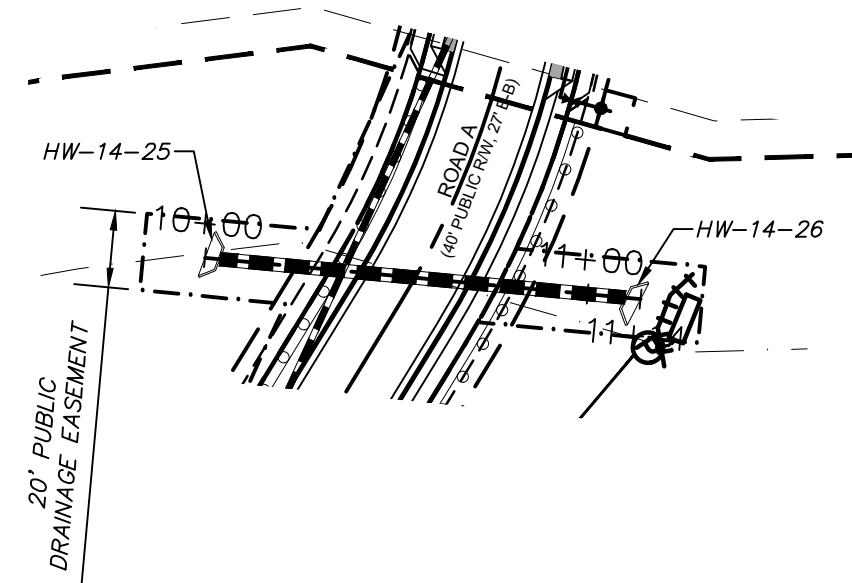

ROAD A CULVERT PLAN
(STA 10+00.00 TO 11+13.86)
SCALE: 1"=50'

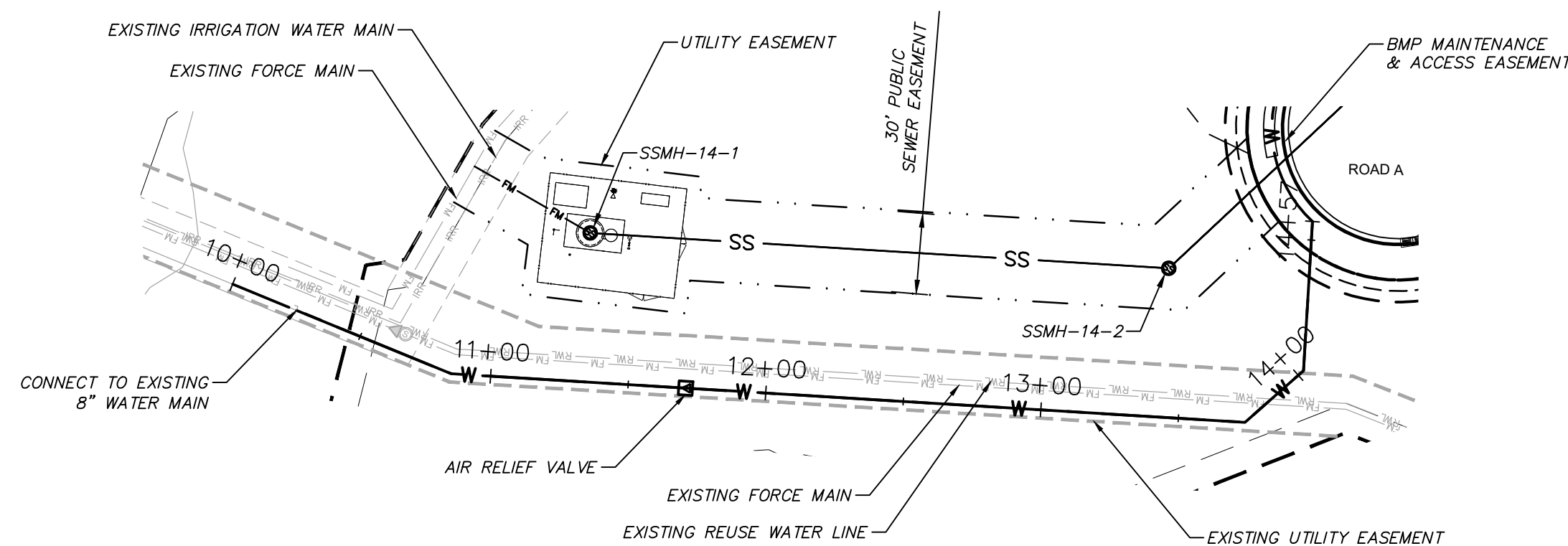

WATER MAIN OUTFALL PLAN
(STA 10+00.00 TO 14+56.71)
SCALE: 1"=50'

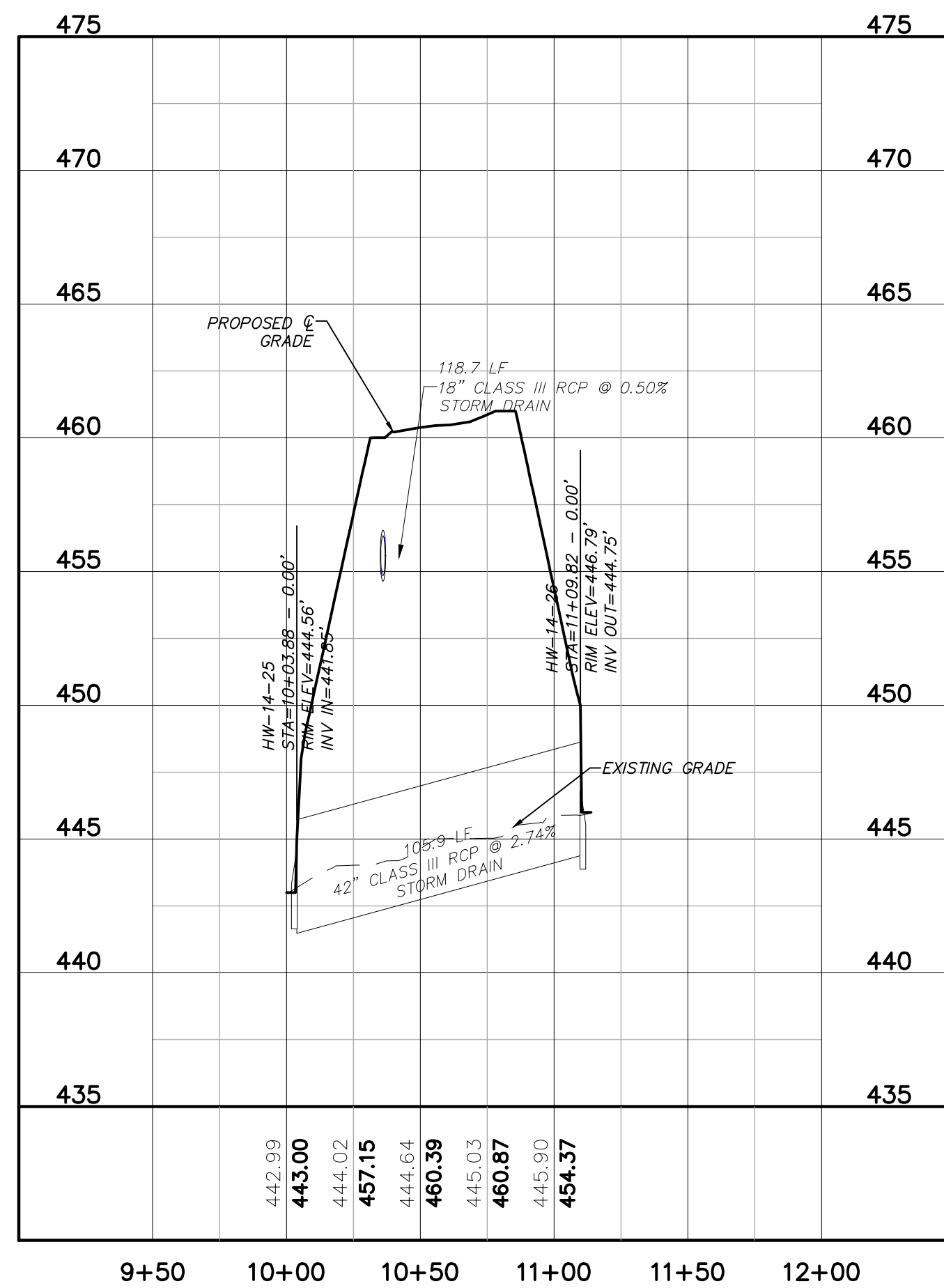

ROAD A CULVERT PROFILE
(STA 10+00.00 TO 11+13.86)
SCALE: (Horiz.) 1"=50'; (Vert.) 1"=5'

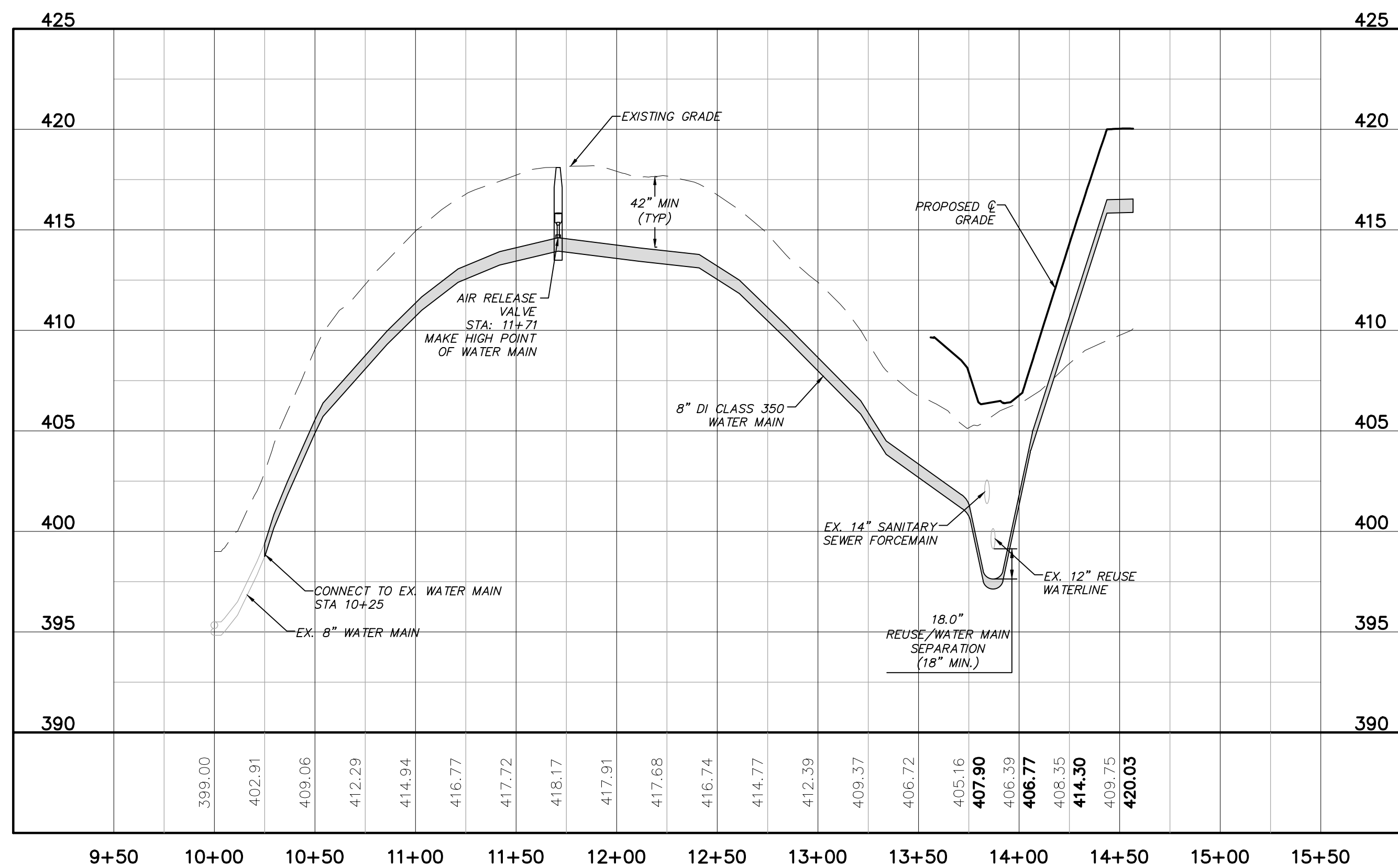

WATER MAIN OUTFALL PROFILE
(STA 10+00.00 TO 14+56.71)
SCALE: (Horiz.) 1"=50'; (Vert.) 1"=5'

REV. NO.	DESCRIPTION	DATE
3	REVISIONS PER NCDOT COMMENTS	2019.07.25
2	REVISIONS PER CHATHAM COUNTY SOIL EROSION AND SEDIMENTATION CONTROL COMMENTS	2019.06.05
1	INITIAL SUBMITTAL	2019.05.09

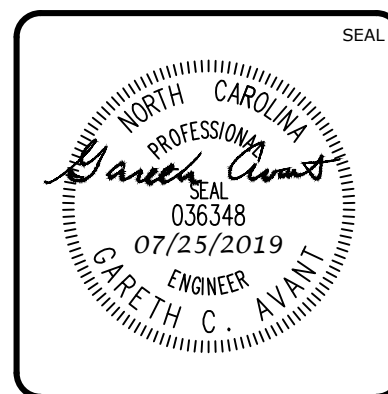
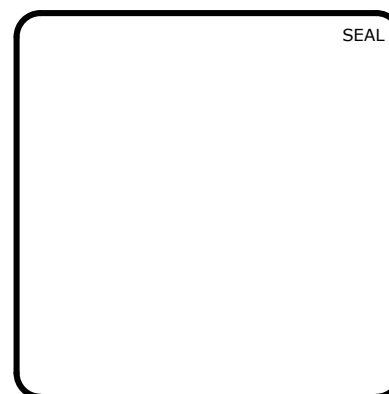

MCKIM & CREED
1730 Varsity Drive, Suite 500
Raleigh, North Carolina 27606
Phone: (919)233-8091, Fax: (919)233-8031
F-1222
www.mckimcreed.com

BRIAR CHAPEL™
by **Newland COMMUNITIES**

**BRIAR CHAPEL
PHASE 14
CHATHAM COUNTY, NORTH CAROLINA**
PLAN & PROFILE
ROAD A CULVERT, STA 10+00.00 TO STA 11+13.86
WATER MAIN OUTFALL, STA 10+00.00 TO STA 14+56.71

DATE:	MAY 9, 2019
MCE PROJ. #	02735-0239
DRAWN	DCR
DESIGNED	DCR
CHECKED	GCA
PROJ. MGR.	CHS

SCALE	AS NOTED
HORIZONTAL:	AS NOTED
VERTICAL:	1" = 5'

M&C FILE NUMBER	C4.X
DRAWING NUMBER	C4.5

STATUS:	FINAL DRAWINGS RELEASED FOR CONSTRUCTION
REVISION	3