

REV. NO.	DESCRIPTIONS	DATE
3	REVISIONS PER NCDOT COMMENTS	2019-07-25
2	REVISIONS PER CHATHAM COUNTY SOIL EROSION AND SEDIMENTATION CONTROL COMMENTS	2019-06-05
1	INITIAL SUBMITTAL	2019-05-09

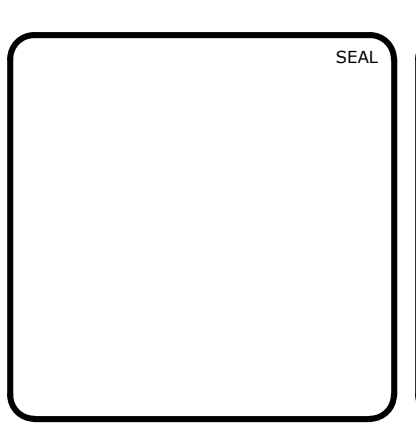

MCKIM & CREED
1730 Varsity Drive, Suite 500
Raleigh, North Carolina 27606
Phone: (919)233-8091, Fax: (919)233-8031
F-1222
www.mckimcreed.com

BRIAR CHAPEL™
by **Newland COMMUNITIES**

**BRIAR CHAPEL
PHASE 14
CHATHAM COUNTY, NORTH CAROLINA**

BMP #45 PLAN & DETAILS

DATE: MAY 9, 2019	SCALE: HORIZONTAL: AS NOTED	M&C FILE NUMBER: D4.X
M&C PROJ. #: 02735-0239	VERTICAL: N/A	DRAWING NUMBER: D4.1
DRAWN: DCR		
DESIGNED: DCR		
CHECKED: GCA		
PROJ. MGR.: CHS		
STATUS: FINAL DRAWINGS RELEASED FOR CONSTRUCTION		REVISION: 3

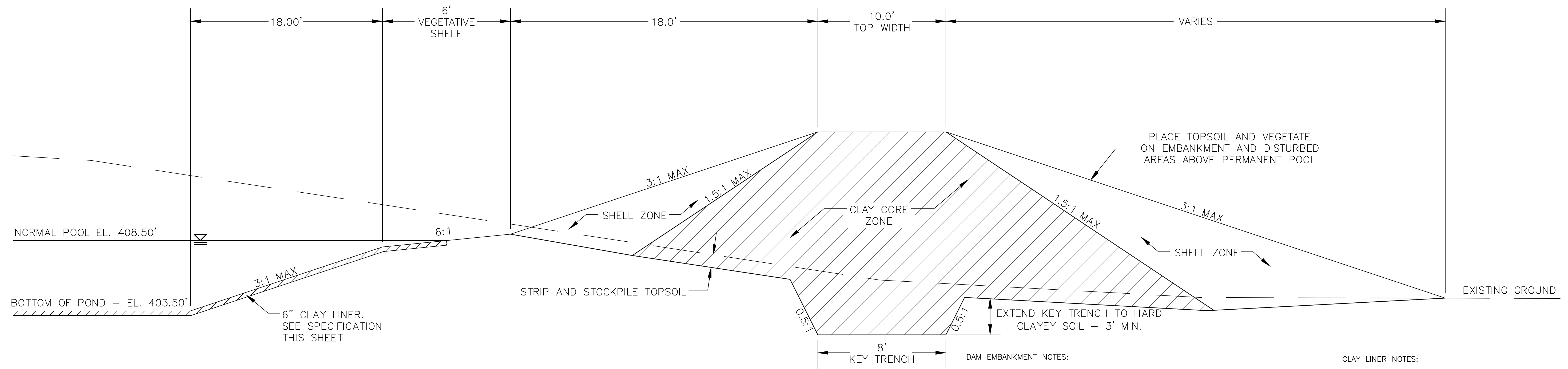

DAM EMBANKMENT DETAIL
NTS

DAM EMBANKMENT NOTES:

- 1) TOPSOIL BENEATH THE EMBANKMENT SHALL BE REMOVED AND STOCKPILED. THE FOUNDATION WILL BE PROOF ROLLED AND ANY SOFT OR ORGANIC MATERIALS WILL BE REMOVED.
- 2) ALL MATERIAL SHALL BE COMPACTED IN 6-8 INCH LIFTS TO 95% OF MAXIMUM STANDARD PROCTOR DRY DENSITY OR HIGHER (ASTM D-698). THE CLAY CORE ZONE WILL HAVE A MOISTURE CONTENT OF OPTIMUM TO 4 PERCENT ABOVE OPTIMUM MOISTURE CONTENT. THE SHELL ZONE FILL WILL HAVE A MOISTURE CONTENT FROM 2 PERCENT BELOW OPTIMUM MOISTURE CONTENT TO 4 PERCENT ABOVE OPTIMUM.
- 3) EMBANKMENT FILL:
SHELL ZONE: SOILS WITH LESS THAN 30% PASSING THE NO. 200 SIEVE OR A PI OF LESS THAN 10 WHEN THE PERCENTAGE OF MATERIAL PASSING THE NO. 200 SIEVE IS GREATER THAN 30 PERCENT. SOILS WHICH ARE CLASSIFIED AS CLAYS (CH OR CL) SHOULD NOT BE USED AT THE FACE OF THE SHELL ZONES.
CLAY CORE ZONE: CH, CL OR SC MATERIAL WITH A PI RANGING BETWEEN 15 AND 60
- 4) NO FILL SHALL CONTAIN ROCKS OR GRAVEL LARGER THAN 4 INCHES IN DIAMETER.
- 5) A PROFESSIONAL GEOTECHNICAL ENGINEER SHALL APPROVE ALL MATERIALS USED FOR THE EMBANKMENT AND SUPERVISE CONSTRUCTION.
- 6) ALL DISTURBED AREAS ABOVE PERMANENT POOL SHALL BE SEEDED USING THE FOLLOWING GRASS SEED MIX MANUFACTURED BY ERNST SEED COMPANY: Carolina FACW Meadow Mix ERNMX-182

CLAY LINER NOTES:

IN ORDER TO HELP SUSTAIN THE PERMANENT POOL AND TO PREVENT WATER FROM INFILTRATING TOO QUICKLY INTO THE UNDERLYING SOIL, THE CONTRACTOR SHALL INSTALL A 6" THICK CLAY LINER ON THE BOTTOM OF THE BMP AREA UP TO THE NORMAL POOL ELEVATION. THE LINER CAN BE ACCOMPLISHED BY BLENDING EXISTING SITE SOILS WITH CLAY TO ACHIEVE A LOW PERMEABILITY MIXTURE OR BY INSTALLING A GEOSYNTHETIC LINER MADE OF A BENTONITE CL. IF THE CONTRACTOR CHOOSES TO BLEND THE EXISTING SITE SOILS WITH CLAY, THE ONSITE GEOTECHNICAL ENGINEER SHALL DETERMINE THE AMOUNT OF CLAY TO ADD, THE DEGREE OF COMPACTION, AND WILL OVERSEE THE INSTALLATION OF THE CLAY LINER. THE MAXIMUM PERMEABILITY RATE FOR THE LINER SHALL BE 0.01 IN/HR IN ACCORDANCE WITH THE NCDENR BMP MANUAL. THE PROPOSED MATERIAL FOR THIS LINER SHALL BE TESTED BY THE ONSITE GEOTECHNICAL ENGINEER PRIOR TO PLACEMENT. THE RESULTS OF THIS TESTING SHALL BE SUBMITTED TO THE DESIGN ENGINEER FOR REVIEW PRIOR TO PLACEMENT. UPON COMPLETION OF LINER INSTALLATION, A 4" MINIMUM LAYER OF TOPSOIL SHALL BE ADDED OVER THE LINER TO PROVIDE A HEALTHY MEDIA FOR VEGETATION GROWTH.

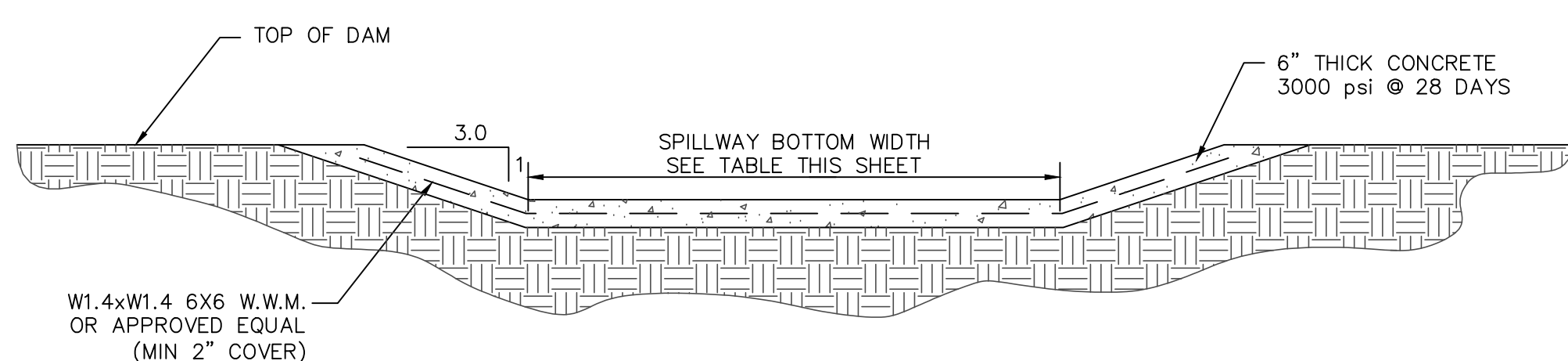

SECTION A-A

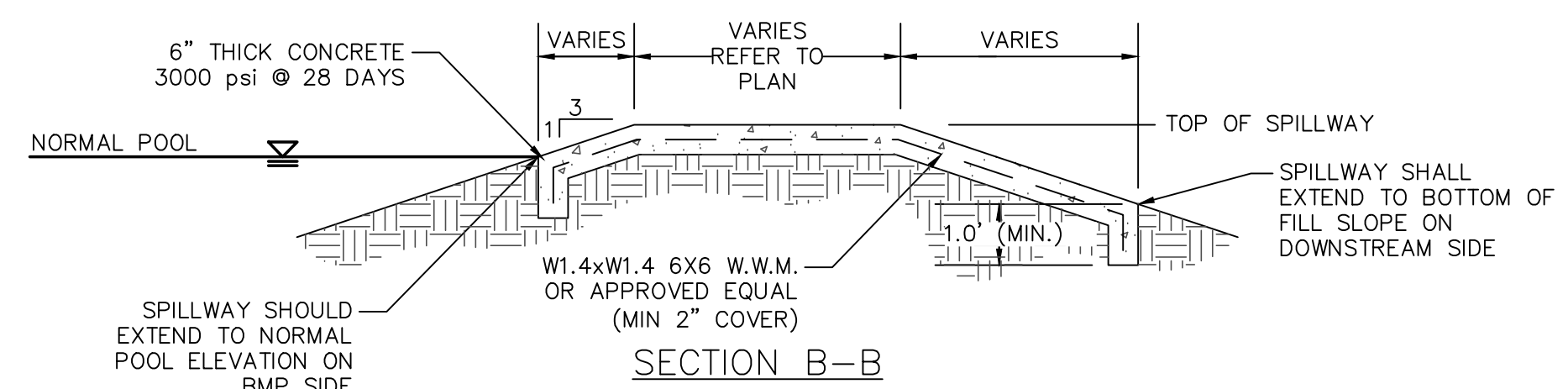

SECTION B-B

	NORMAL POOL EL.	TOP DAM EL.	SPILLWAY BOTTOM EL.	SPILLWAY BOTTOM WIDTH
BMP #45	408.50	416.00	414.00	10'

NOTE: EXPANSION/CONTRACTION JOINTS PER AMERICAN CONCRETE INSTITUTE (ACI) STANDARDS FOR SLABS ON GRADE.

EMERGENCY SPILLWAY DETAIL
NTS

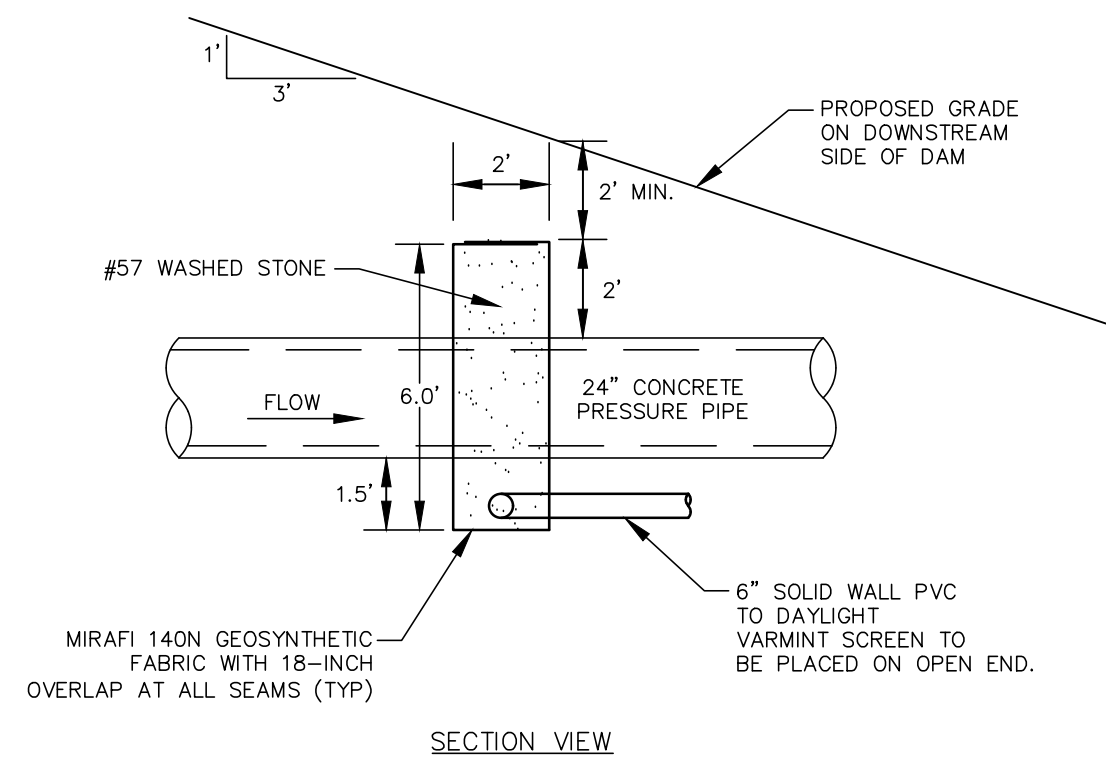
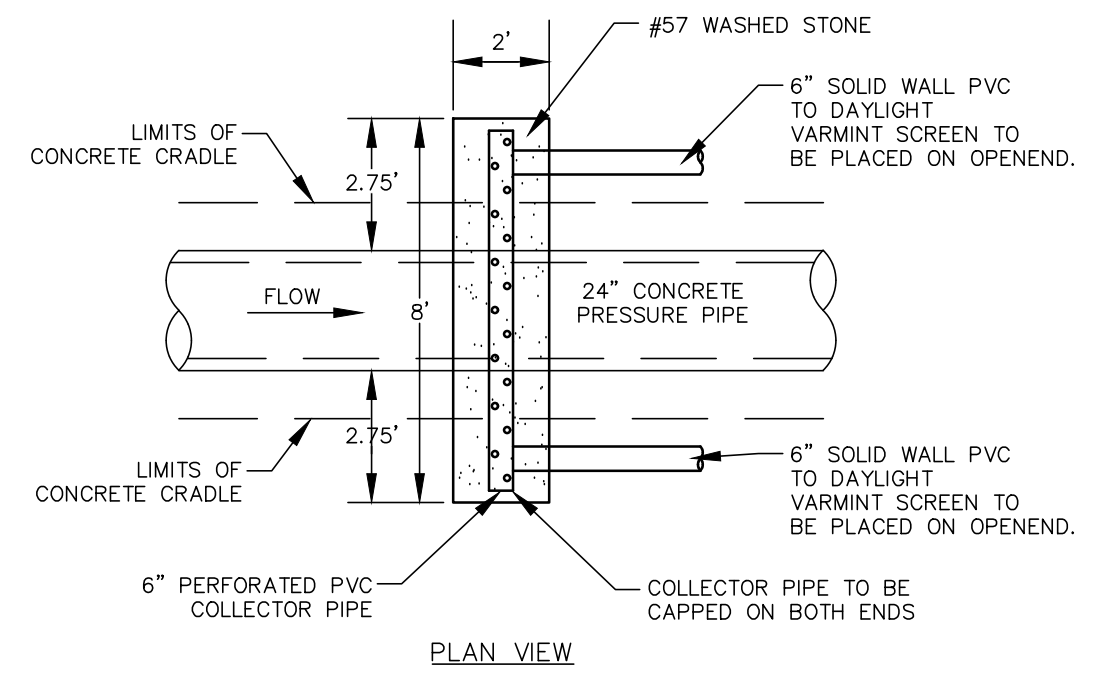

FILTER DIAPHRAGM DETAIL
NTS

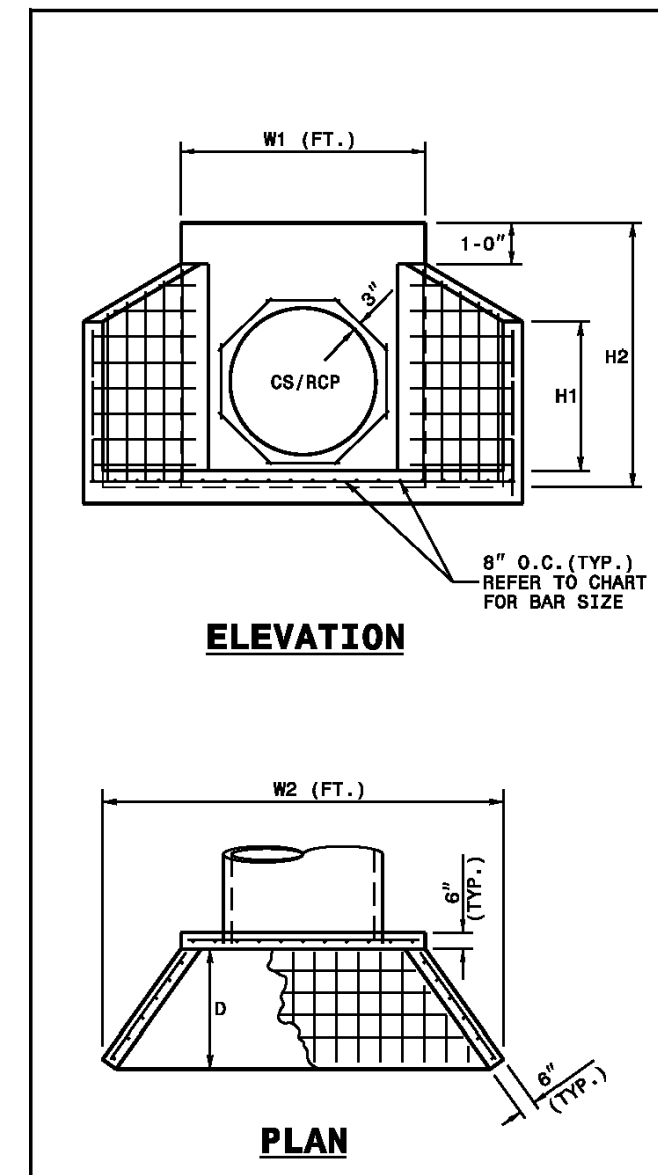

- NOTES:
- THIS PRECAST ENDWALL MAY BE USED FOR THE FOLLOWING STANDARDS: 838.01, 838.11, 838.21, 838.27, 838.35, 838.39, 838.51, 838.67, 838.63 AND 838.69.
 - INSTALL PRECAST ENDWALLS WITH WINGS AND PAY FOR IN ACCORDANCE WITH SPECIFICATION SECTION 816.
 - USE 4000 PSI CONCRETE.
 - PROVIDE ALL REINFORCING STEEL WHICH MEETS ASTM A618 FOR GRADE 60 AND WELDED WIRE FABRIC CONFORMING TO ASTM A185 WITH 2" MIN. CLEARANCE.
 - PLACE LIFT HOLES OR PINS IN ACCORDANCE WITH OSHA STANDARD 1926.704.
 - PIPE TO BE ORIENTED INTO HEADWALL AT JOB SITE BY CONTRACTOR
 - ALL ELEMENTS PRECAST TO MEET ASTM C919.
 - WELDED WIRE FABRIC MAY BE SUBSTITUTED FOR REBAR AS LONG AS THE SAME AREA OF STEEL IS PROVIDED.
 - CHAMFER ALL CORNERS 1" OR HAVE A RADIUS OF 1".
- NOTE: THE MINIMUM BAR SIZE SHALL BE #6 BARS AT 6" O.C. THE CONTRACTOR WILL HAVE THE OPTION TO INCREASE THIS BAR SIZE AS NEEDED.

ENDWALL DIMENSIONS							
FT.	MINIMUM	MIN./MAX.	MIN./MAX.	MIN./MAX.	MIN./MAX.	MIN./MAX.	MIN./MAX.
PIPE DIA.							
1.0	#5 @ 8"	1.25/2.00	2.00/3.75	1.25/1.75	3.00/3.75	5.50/6.00	
1.25	#5 @ 8"	1.25/2.00	3.00/3.75	1.25/2.00	3.50/3.75	6.50/6.75	
1.50	#5 @ 8"	1.25/2.00	3.00/4.25	1.50/2.50	3.50/3.75	6.50/6.75	
2.0	#5 @ 8"	1.50/2.50	4.00/4.75	1.75/2.50	4.00/4.25	7.50/8.25	
2.5	#5 @ 8"	2.50/3.50	4.00/6.00	2.00/3.00	4.50/5.50	10.00/11.50	
3.0	#5 @ 8"	3.00/3.50	5.00/6.00	2.75/3.50	5.25/5.75	11.50/11.75	
3.5	#5 @ 8"	3.25/4.50	6.00/6.75	3.25/3.50	6.00/6.75	12.00/13.25	
4.0	#5 @ 8"	3.50/4.50	6.50/7.00	3.25/3.50	6.50/6.75	13.00/13.25	
4.5	#5 @ 8"	4.00/5.00	6.50/8.50	3.25/4.00	7.00/8.25	13.50/15.75	
5.0	#5 @ 8"	4.50/5.00	7.00/8.50	3.25/4.00	7.25/8.25	13.75/15.75	
5.5	#5 @ 8"	4.50/5.00	7.50/8.50	3.25/4.00	7.25/8.25	14.00/15.75	
6.0	#5 @ 8"	4.50/5.00	7.50/8.50	3.25/4.00	7.75/8.25	14.75/16.75	

STATE OF NORTH CAROLINA
DEPT. OF TRANSPORTATION
DIVISION OF HIGHWAYS
RALEIGH, N.C.

ROADWAY STANDARD DRAWING FOR
PRECAST CONCRETE ENDWALL
FOR SINGLE 12" THRU 72" PIPE - 90° SKEN

SHEET 1 OF 1
838.80

REV. NO.	DESCRIPTIONS	DATE
3	REVISIONS PER NCDOT COMMENTS	2019.07.25
2	REVISIONS PER CHATHAM COUNTY SOIL EROSION AND SEDIMENTATION CONTROL COMMENTS	2019.06.05
1	INITIAL SUBMITTAL	2019.05.09

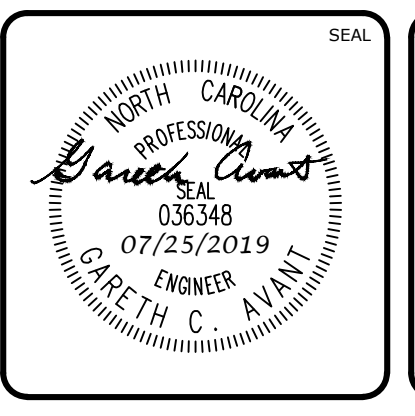
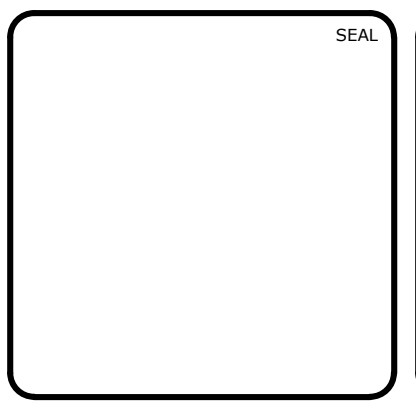

MCKIM & CREED
1730 Varsity Drive, Suite 500
Raleigh, North Carolina 27606
Phone: (919)233-8091, Fax: (919)233-8031
F-1222
www.mckimcreed.com

BRIAR CHAPEL™
by
Newland COMMUNITIES

**BRIAR CHAPEL
PHASE 14
CHATHAM COUNTY, NORTH CAROLINA**

BMP #45 PLAN & DETAILS

DATE: MAY 9, 2019
MCE PROJ. #: 02735-0239
DRAWN: DCR
DESIGNED: DCR
CHECKED: GCA
PROJ. MGR.: CHS

SCALE: HORIZONTAL: AS NOTED
VERTICAL: N/A

M&C FILE NUMBER: D4.X
DRAWING NUMBER: D4.2

STATUS: FINAL DRAWINGS
RELEASED FOR CONSTRUCTION

REVISION: 3

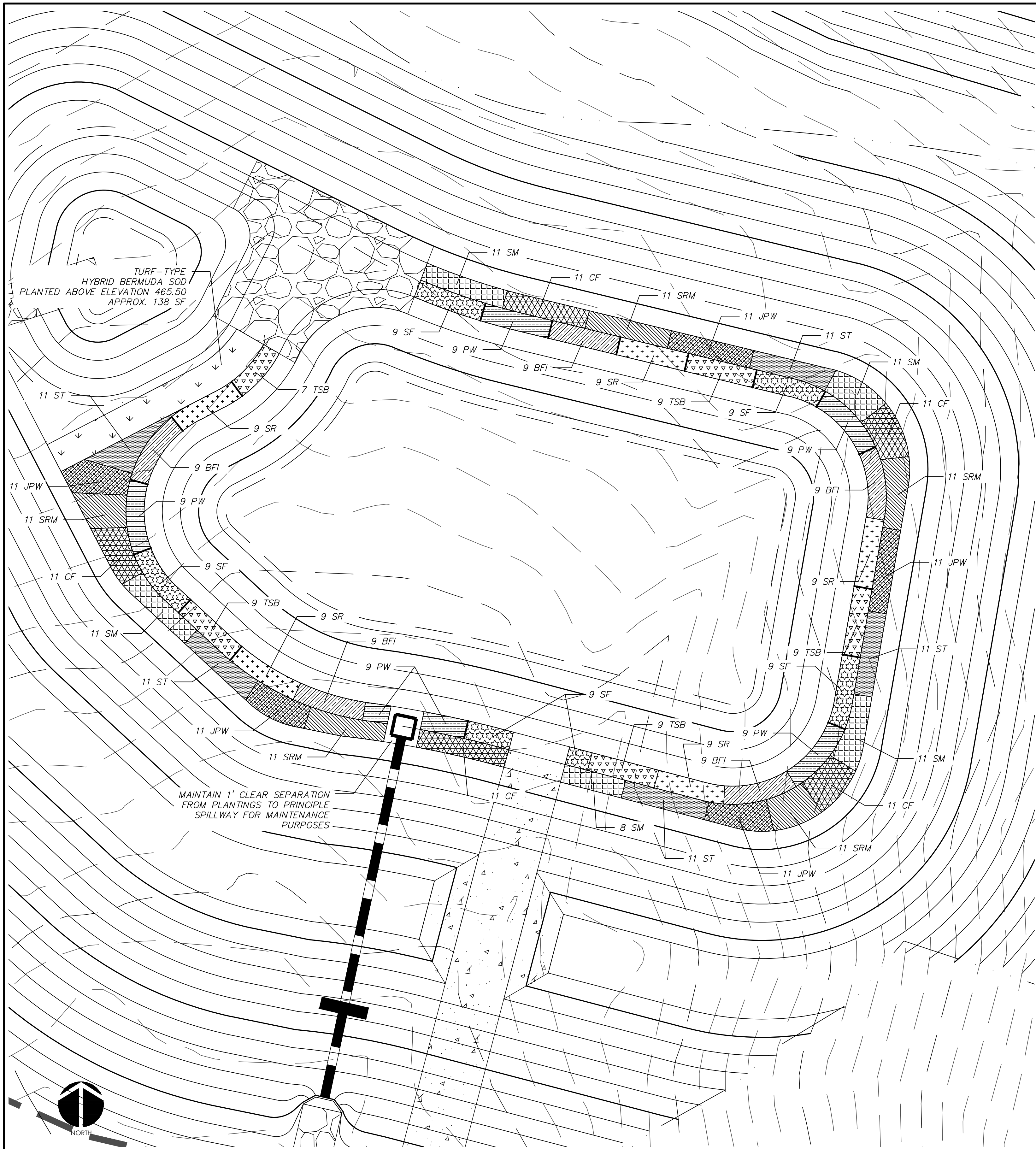

WET DETENTION POND #45 PLANTING PLAN
SCALE = 1" = 10'

PLANTING SCHEDULE						
SYM.	ABB.	COMMON NAME	BOTANICAL NAME	QUANTITY	SPACING	CONTAINER SIZE AT PLANTING
SHALLOW WATER PLANTINGS						
[Symbol]	SF	SWEETFLAG	<i>Acorus subcordatum</i>	45	24"-30" O.C.	1 QT.
[Symbol]	PW	PICKERELWEED	<i>Pontederia cordata</i>	45	24"-30" O.C.	1 QT.
[Symbol]	BFI	BLUE FLAG IRIS	<i>Iris virginica</i>	45	24"-30" O.C.	1 QT.
[Symbol]	SR	SOFT RUSH	<i>Juncus effusus var. pygmaei or solutus</i>	45	24"-30" O.C.	1 QT.
[Symbol]	TSB	THREE SQUARE BULRUSH	<i>Schoenoplectus americanus</i>	43	24"-30" O.C.	1 QT.
SHALLOW LAND PLANTINGS						
[Symbol]	SM	SWAMP MILKWEED	<i>Asclepias incarnata</i>	52	24"-30" O.C.	1 QT.
[Symbol]	CF	CARDINAL FLOWER	<i>Lobelia cardinalis</i>	55	24"-30" O.C.	1 QT.
[Symbol]	SRM	SCARLET ROSE MALLOW	<i>Hibiscus coccineus</i>	55	24"-30" O.C.	1 QT.
[Symbol]	JPW	DWARF JOE PYE WEED	<i>Eupatoriadelphus dubius</i>	55	24"-30" O.C.	1 QT.
[Symbol]	ST	SPOTTED TRUMPETWEED	<i>Eupatoriadelphus maculatus</i>	55	24"-30" O.C.	1 QT.

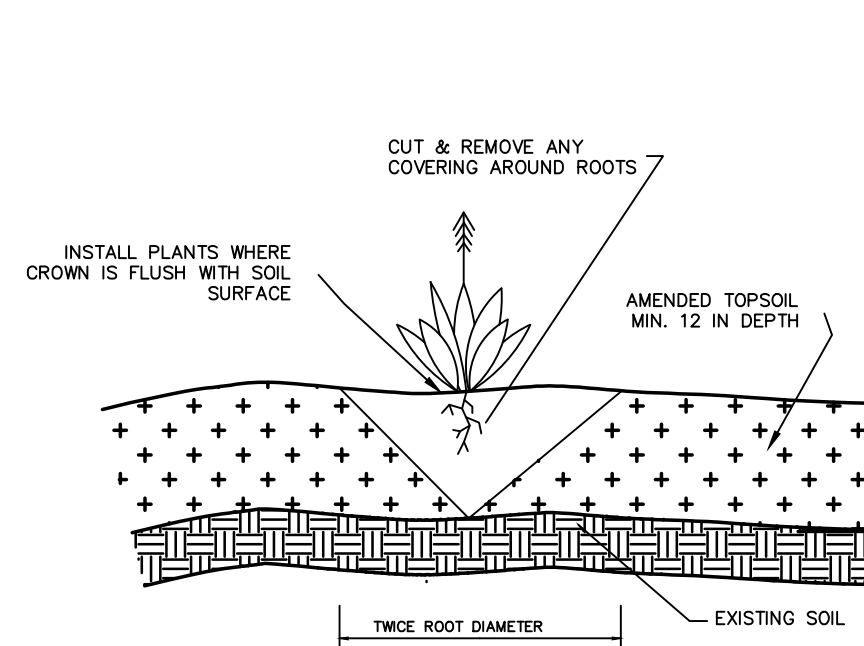

GENERAL PLANTING DETAIL
NTS

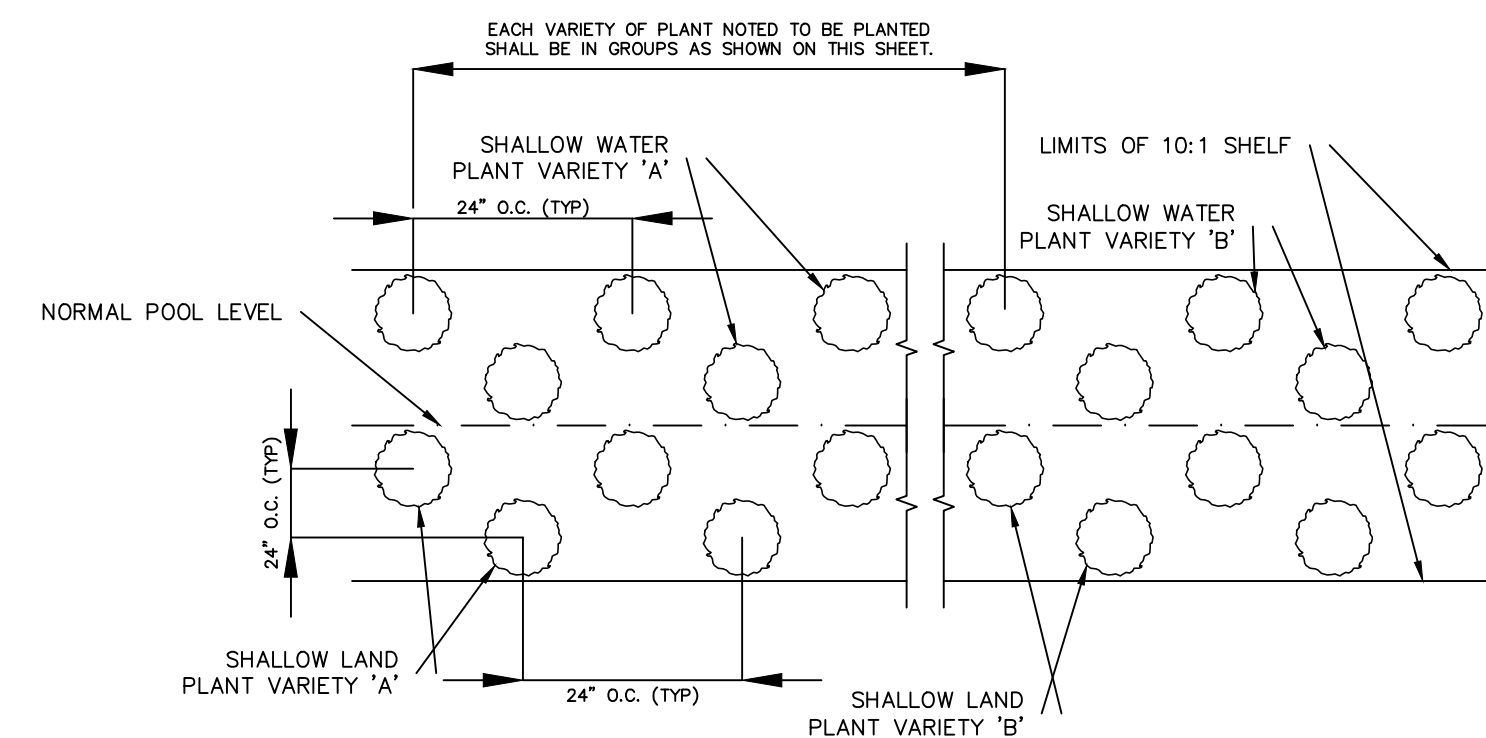

VEGETATED PLANTING SHELF DETAIL
NTS

NOTES:
1. CONTINUE PLANTING SCHEME SHOWN FOR EACH OF THE 5 PLANT VARIETIES NOTED BELOW AROUND ENTIRE LENGTH OF THE SHALLOW WATER PLANTING ZONE.
2. CONTINUE PLANTING SCHEME SHOWN FOR EACH OF THE 5 PLANT VARIETIES NOTED BELOW AROUND ENTIRE LENGTH OF THE SHALLOW LAND PLANTING ZONE.
3. OTHER SPECIES WITH SIMILAR GROWTH HABITS AND MAY BE APPROVED AS LISTED IN THE "STORMWATER BEST MANAGEMENT PRACTICES MANUAL" TABLE 9-1.

GENERAL PLANTING NOTES:

1. AVOID COMPACTING TOPSOIL TO PROMOTE HEALTHY ENVIRONMENTAL CONDITIONS FOR THE PLANTS.
2. ALL PLANTS SHOULD BE PLANTED IN THE INDICATED RANGE TO ENSURE SURVIVAL.
3. SHALLOW WATER AND SHALLOW LAND AREAS TO BE PLANTED WITH BARE ROOT, PLUGS, OR CONTAINER LIVE PLANTINGS AS SPECIFIED.
4. EXCAVATE A HOLE TWICE THE DIAMETER OF ROOT BALL AND EQUAL TO THE ROOT DEPTH OF THE INDIVIDUAL PLANT. PLACE PLANT IN HOLE WITH CROWN FLUSH WITH SOIL SURFACE. BACKFILL WITH TOPSOIL AND LIGHTLY PLANT.
5. BEGIN PLANTING DURING LOCAL GROWING SEASON IN ORDER TO ENSURE THAT PLANTS HAVE ADEQUATE TIME TO ESTABLISH BEFORE WINTER MONTHS.
6. OBTAIN PLANTS FROM: COASTAL PLAIN CONSERVATION NURSERY (252-482-5707), MELLOW MARSH FARMS (919-742-1200), CURE NURSERY (919-542-6186) OR ENGINEER APPROVED SUBSTITUTE.
7. REFER TO EROSION CONTROL DETAIL SHEET D1.2 FOR SEEDBED PREPARATION AND SEEDING SCHEDULES FOR AREAS NOT SPECIFIED IN THIS PLAN.

SHALLOW WATER PLANTING NOTES:

1. 70% OF PICKERELWEED SHOULD BE PLANTED WITHIN 5-6 INCHES BELOW NORMAL POOL.
2. 70% OF SWEETFLAG AND 70% OF SOUTHERN BLUE FLAG IRIS SHOULD BE PLANTED IN THE 2-3 INCHES BELOW NORMAL POOL.
3. 70% OF SOFT RUSH SHOULD BE PLANTED AT THE NORMAL POOL ELEVATION.

SHALLOW LAND PLANTING NOTES:

1. PLANTS IN THIS GROUP SHOULD NOT BE PLANTED IN AREAS THAT ARE INUNDATED FOR EXTENDED PERIODS.

REV. NO.	DESCRIPTIONS	DATE
3	REVISIONS PER NCDOT COMMENTS	2019.07.25
2	REVISIONS PER CHATHAM COUNTY SOIL EROSION AND SEDIMENTATION CONTROL COMMENTS	2019.06.05
1	INITIAL SUBMITTAL	2019.05.09

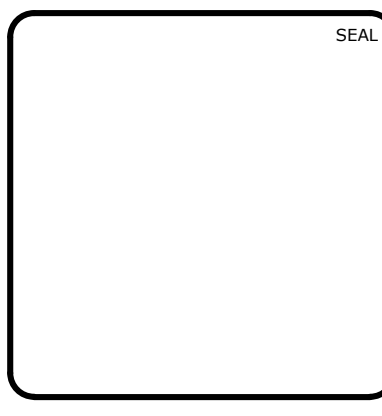

MCKIM & CREED
1730 Varsity Drive, Suite 500
Raleigh, North Carolina 27606
Phone: (919)233-8091, Fax: (919)233-8031
F-1222
www.mckimcreed.com

BRIAR CHAPEL™
by
Newland COMMUNITIES

**BRIAR CHAPEL
PHASE 14
CHATHAM COUNTY, NORTH CAROLINA**
BMP #45 PLAN & DETAILS

DATE: MAY 9, 2019	SCALE: D4.X	MAC FILE NUMBER: D4.X
MCE PROJ. # 02735-0239	HORIZONTAL: AS NOTED	DRAWING NUMBER: D4.3
DRAWN: DCR	VERTICAL: N/A	
DESIGNED: DCR		
CHECKED: GCA		
PROJ. MGR.: CHS		
STATUS: FINAL DRAWINGS RELEASED FOR CONSTRUCTION	REVISION: 3	

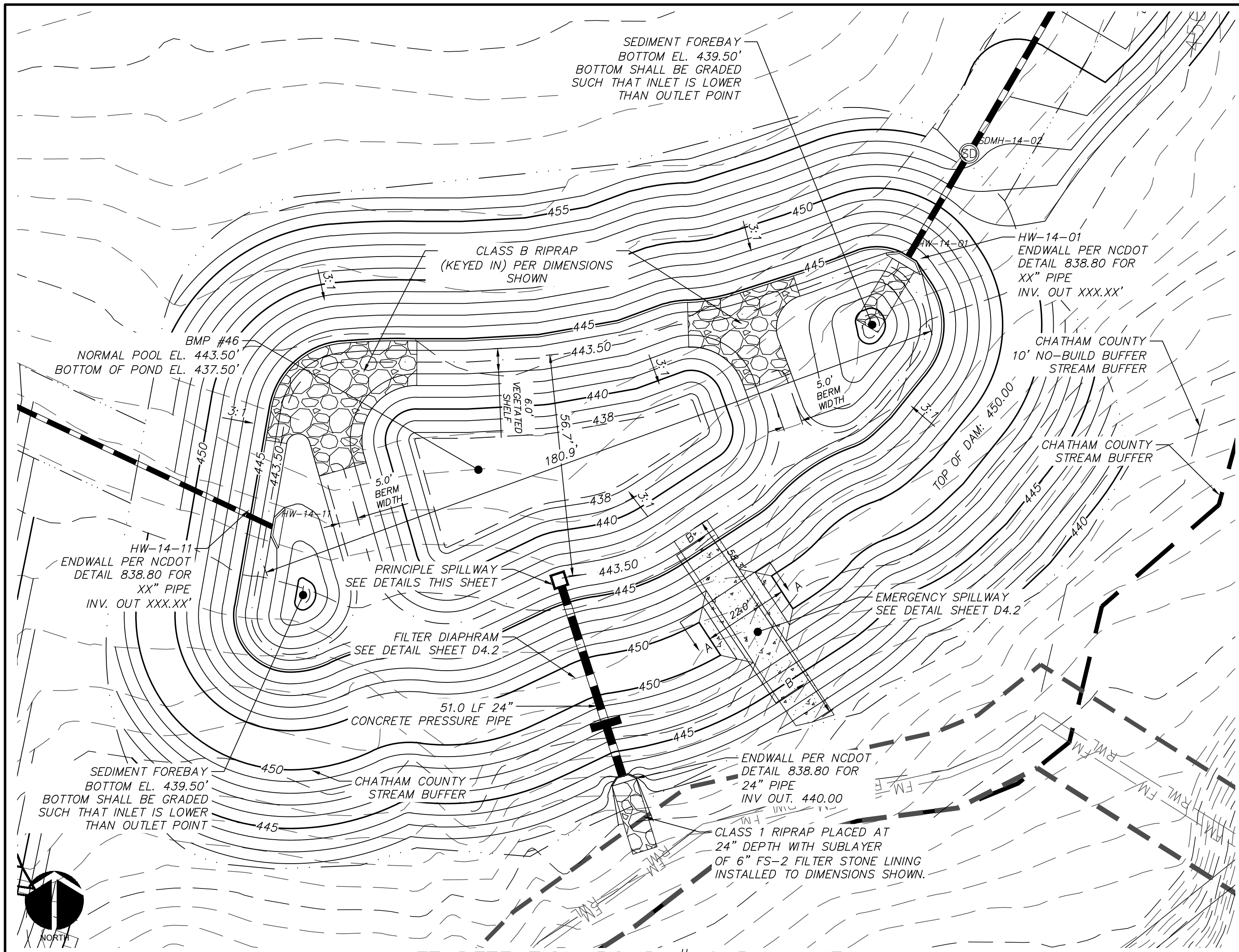

WET DETENTION POND #46 PLAN VIEW
SCALE = 1" = 20'

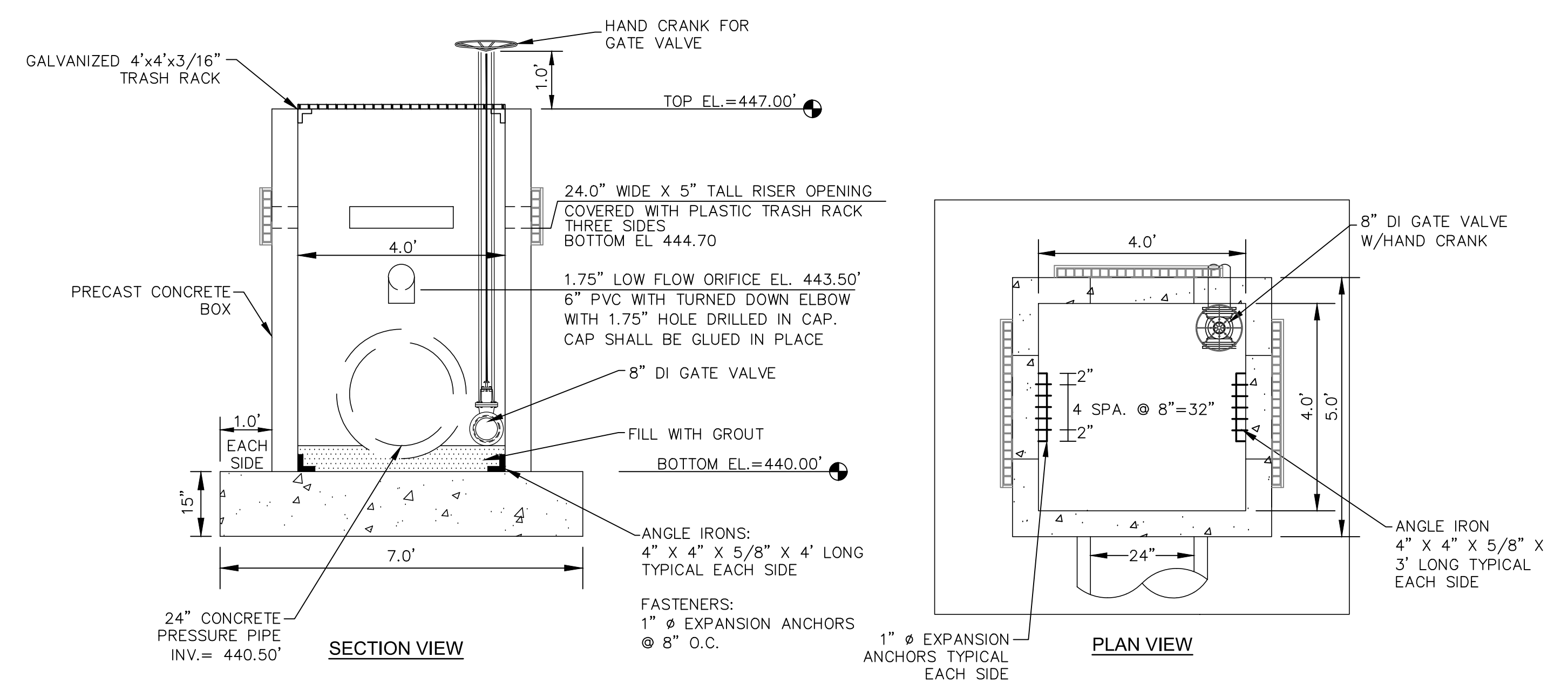

SECTION VIEW

PLAN VIEW

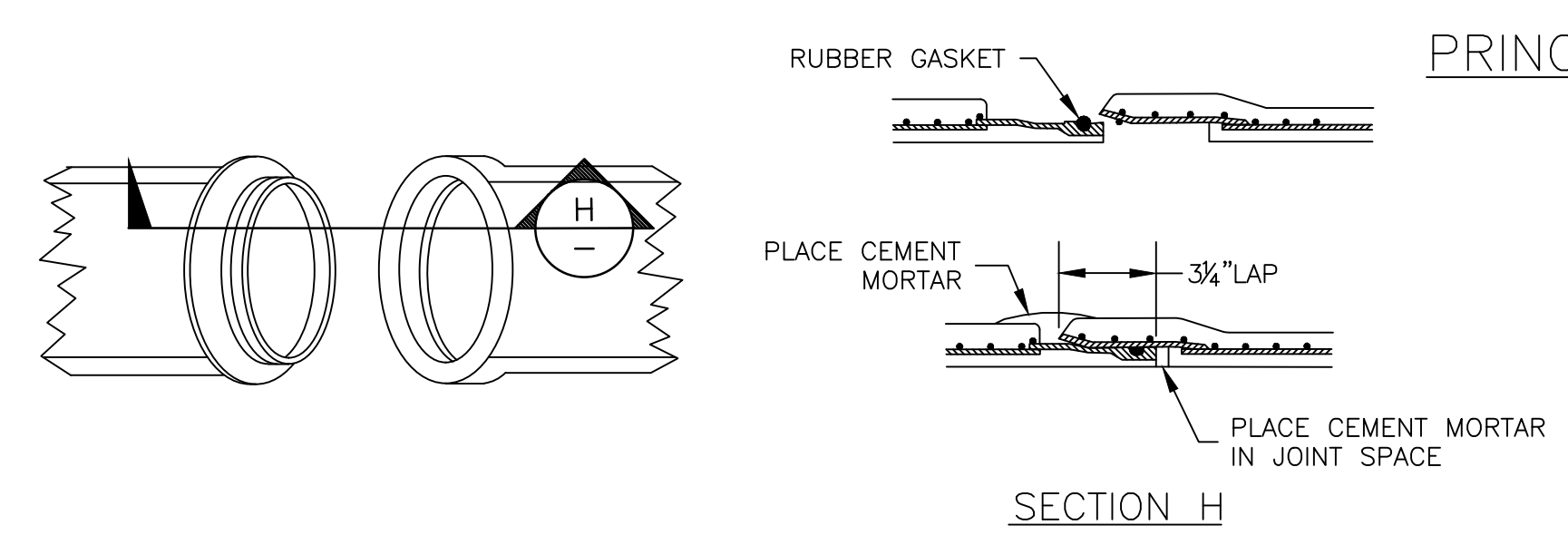

CONCRETE PRESSURE PIPE JOINT DETAIL
NTS

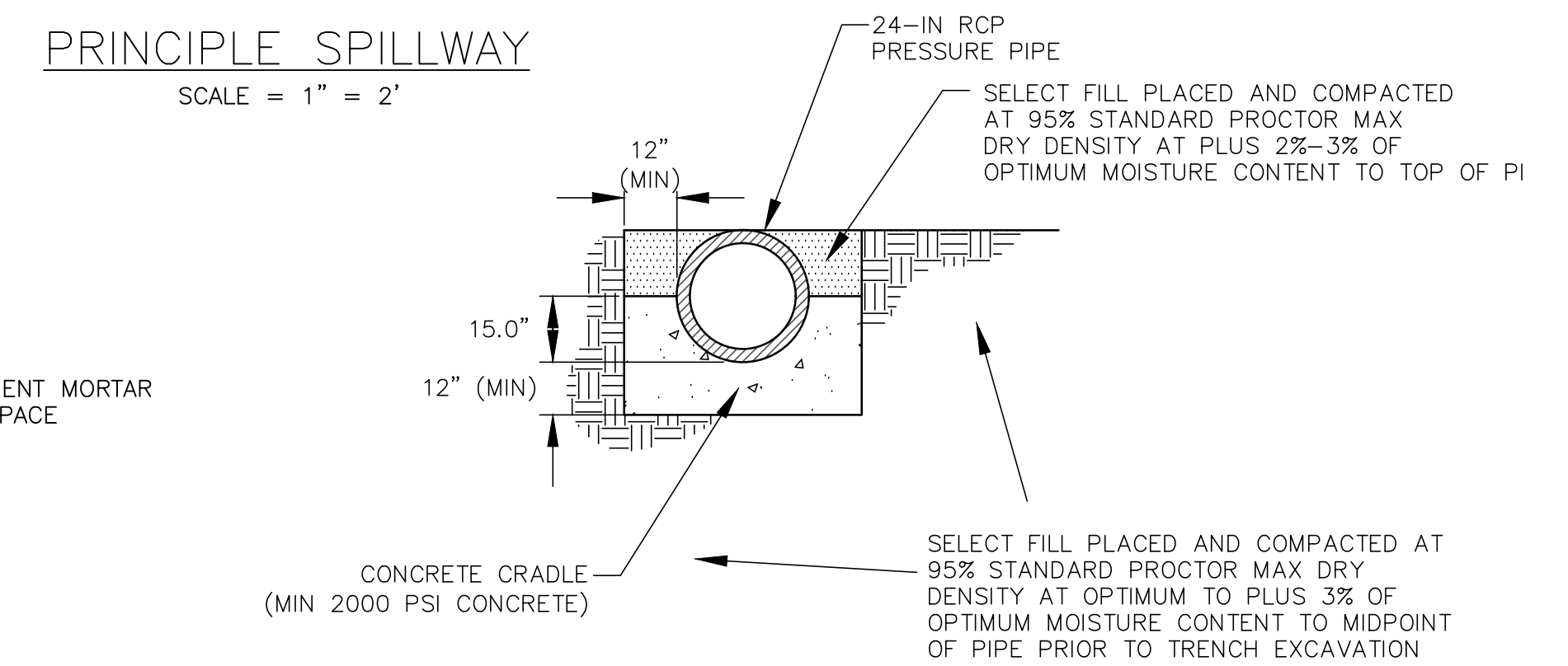

PRINCIPLE SPILLWAY
SCALE = 1" = 2'

CONCRETE CRADLE DETAIL
NTS

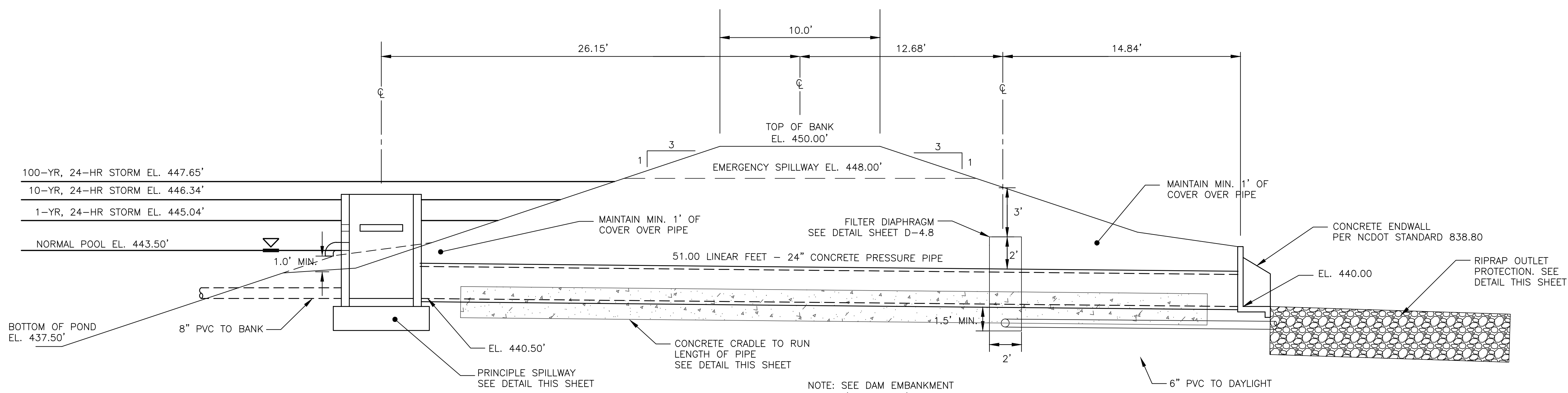

SECTION AT PRINCIPLE SPILLWAY
SCALE = NTS

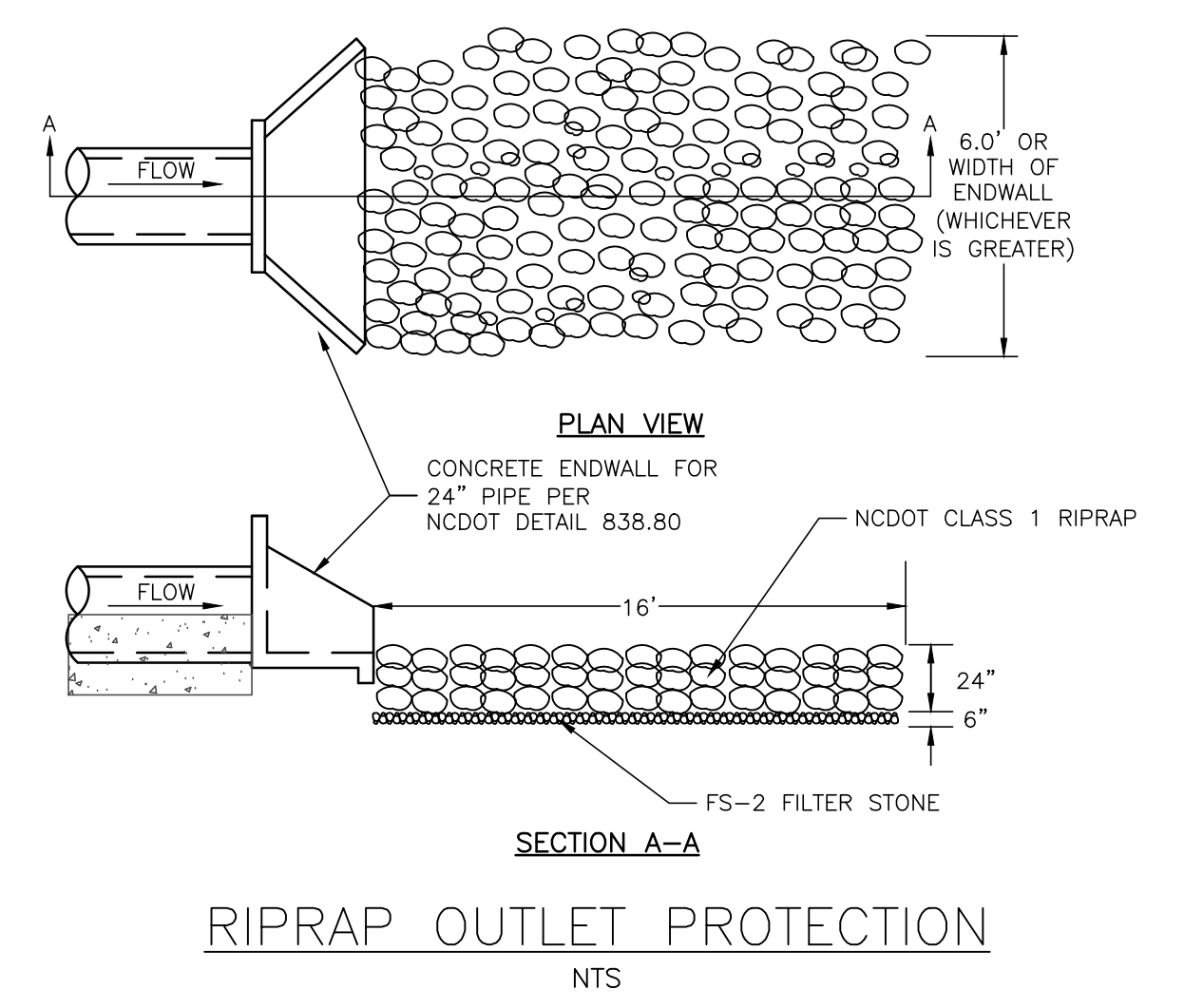

RIPRAP OUTLET PROTECTION
NTS

REV. NO.	DESCRIPTION	DATE
3	REVISIONS PER NCDOT COMMENTS	2019.07.25
2	REVISIONS PER CHATHAM COUNTY SOIL EROSION AND SEDIMENTATION CONTROL COMMENTS	2019.06.05
1	INITIAL SUBMITTAL	2019.05.09

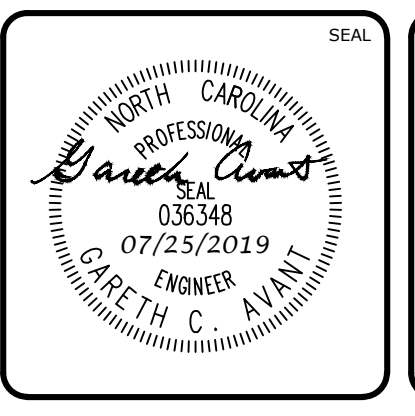
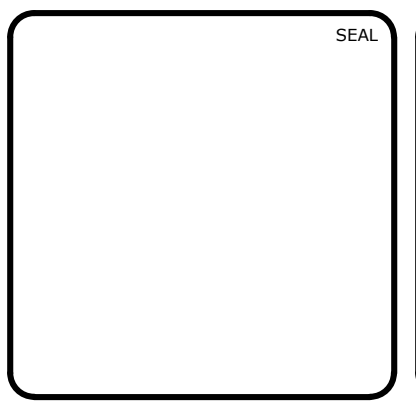

MCKIM & CREED
1730 Varsity Drive, Suite 500
Raleigh, North Carolina 27606
Phone: (919)233-8091, Fax: (919)233-8031
F-1222
www.mckimcreed.com

BRIAR CHAPEL™
by **Newland COMMUNITIES**

**BRIAR CHAPEL
PHASE 14
CHATHAM COUNTY, NORTH CAROLINA**
BMP #46 PLAN & DETAILS

DATE: MAY 9, 2019	SCALE: HORIZONTAL: AS NOTED	MAC FILE NUMBER: D4.X
MCE PROJ. #: 02735-0239	VERTICAL: N/A	DRAWING NUMBER: D4.4
DRAWN: DCR		
DESIGNED: DCR		
CHECKED: GCA		
PROJ. MGR.: CHS		
STATUS: FINAL DRAWINGS RELEASED FOR CONSTRUCTION		REVISION: 3

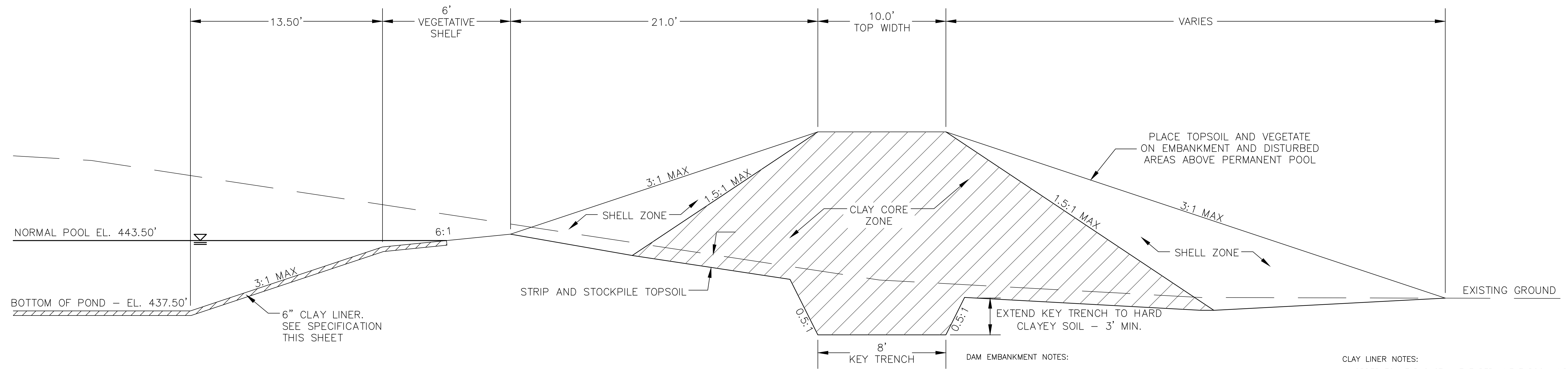

DAM EMBANKMENT DETAIL
NTS

DAM EMBANKMENT NOTES:

- 1) TOPSOIL BENEATH THE EMBANKMENT SHALL BE REMOVED AND STOCKPILED. THE FOUNDATION WILL BE PROOF ROLLED AND ANY SOFT OR ORGANIC MATERIALS WILL BE REMOVED.
- 2) ALL MATERIAL SHALL BE COMPACTED IN 6-8 INCH LIFTS TO 95% OF MAXIMUM STANDARD PROCTOR DRY DENSITY OR HIGHER (ASTM D-698). THE CLAY CORE ZONE WILL HAVE A MOISTURE CONTENT OF OPTIMUM TO 4 PERCENT ABOVE OPTIMUM MOISTURE CONTENT. THE SHELL ZONE FILL WILL HAVE A MOISTURE CONTENT FROM 2 PERCENT BELOW OPTIMUM MOISTURE CONTENT TO 4 PERCENT ABOVE OPTIMUM.
- 3) EMBANKMENT FILL:
SHELL ZONE: SOILS WITH LESS THAN 30% PASSING THE NO. 200 SIEVE OR A PI OF LESS THAN 10 WHEN THE PERCENTAGE OF MATERIAL PASSING THE NO. 200 SIEVE IS GREATER THAN 30 PERCENT. SOILS WHICH ARE CLASSIFIED AS CLAYS (CH OR CL) SHOULD NOT BE USED AT THE FACE OF THE SHELL ZONES.
CLAY CORE ZONE: CH, CL OR SC MATERIAL WITH A PI RANGING BETWEEN 15 AND 60
- 4) NO FILL SHALL CONTAIN ROCKS OR GRAVEL LARGER THAN 4 INCHES IN DIAMETER.
- 5) A PROFESSIONAL GEOTECHNICAL ENGINEER SHALL APPROVE ALL MATERIALS USED FOR THE EMBANKMENT AND SUPERVISE CONSTRUCTION.
- 6) ALL DISTURBED AREAS ABOVE PERMANENT POOL SHALL BE SEEDED USING THE FOLLOWING GRASS SEED MIX MANUFACTURED BY ERNST SEED COMPANY: Carolina FACW Meadow Mix ERNMX-182

CLAY LINER NOTES:

IN ORDER TO HELP SUSTAIN THE PERMANENT POOL AND TO PREVENT WATER FROM INFILTRATING TOO QUICKLY INTO THE UNDERLYING SOIL, THE CONTRACTOR SHALL INSTALL A 6" THICK CLAY LINER ON THE BOTTOM OF THE BMP AREA UP TO THE NORMAL POOL ELEVATION. THE LINER CAN BE ACCOMPLISHED BY BLENDING EXISTING SITE SOILS WITH CLAY TO ACHIEVE A LOW PERMEABILITY MIXTURE OR BY INSTALLING A GEOSYNTHETIC LINER MADE OF A BENTONITE CL. IF THE CONTRACTOR CHOOSES TO BLEND THE EXISTING SITE SOILS WITH CLAY, THE ONSITE GEOTECHNICAL ENGINEER SHALL DETERMINE THE AMOUNT OF CLAY TO ADD, THE DEGREE OF COMPACTION, AND WILL OVERSEE THE INSTALLATION OF THE CLAY LINER. THE MAXIMUM PERMEABILITY RATE FOR THE LINER SHALL BE 0.01 IN/HR IN ACCORDANCE WITH THE NCDENR BMP MANUAL. THE PROPOSED MATERIAL FOR THIS LINER SHALL BE TESTED BY THE ONSITE GEOTECHNICAL ENGINEER PRIOR TO PLACEMENT. THE RESULTS OF THIS TESTING SHALL BE SUBMITTED TO THE DESIGN ENGINEER FOR REVIEW PRIOR TO PLACEMENT. UPON COMPLETION OF LINER INSTALLATION, A 4" MINIMUM LAYER OF TOPSOIL SHALL BE ADDED OVER THE LINER TO PROVIDE A HEALTHY MEDIA FOR VEGETATION GROWTH.

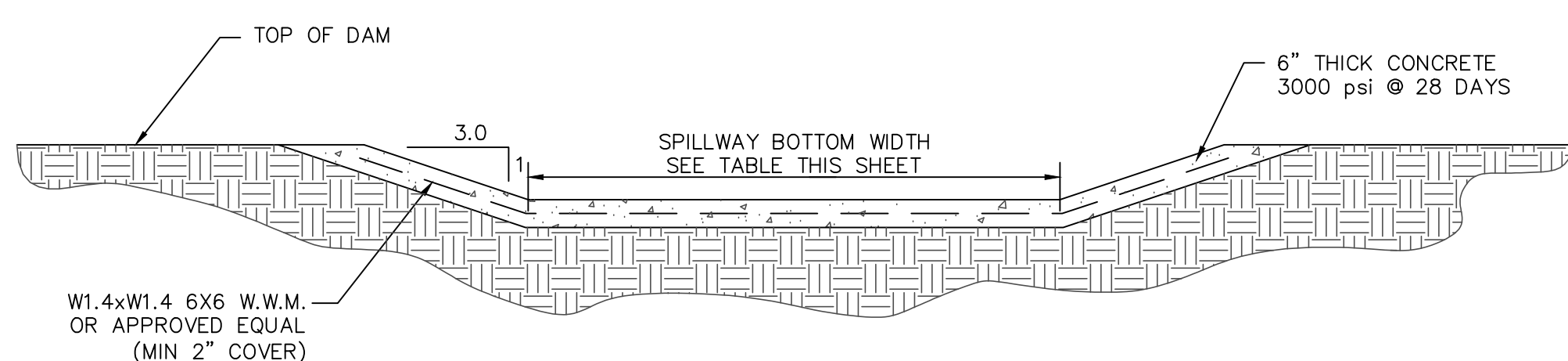

SECTION A-A

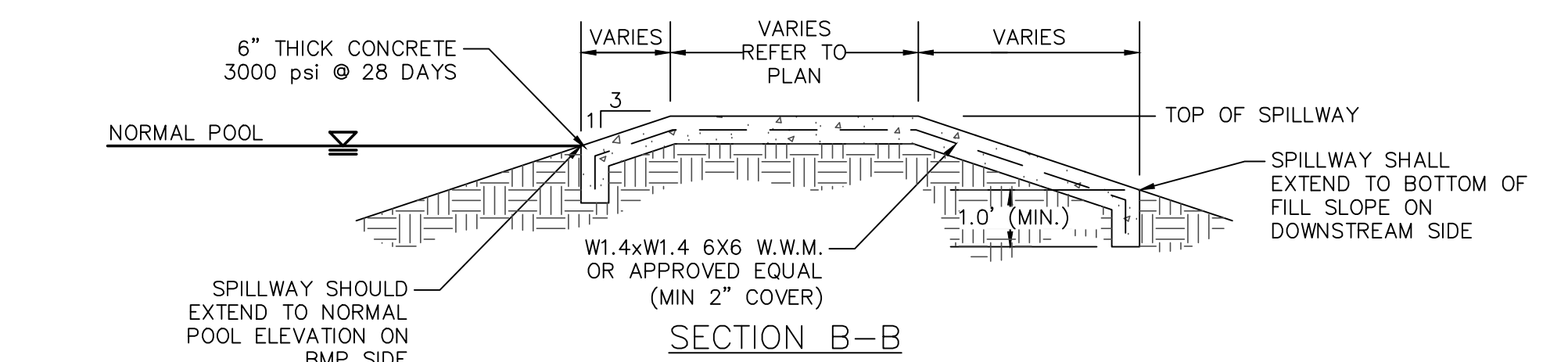

SECTION B-B

	NORMAL POOL EL.	TOP DAM EL.	SPILLWAY BOTTOM EL.	SPILLWAY BOTTOM WIDTH
BMP #46	443.50	450.00	448.00	10'

NOTE: EXPANSION/CONTRACTION JOINTS PER AMERICAN CONCRETE INSTITUTE (ACI) STANDARDS FOR SLABS ON GRADE.

EMERGENCY SPILLWAY DETAIL
NTS

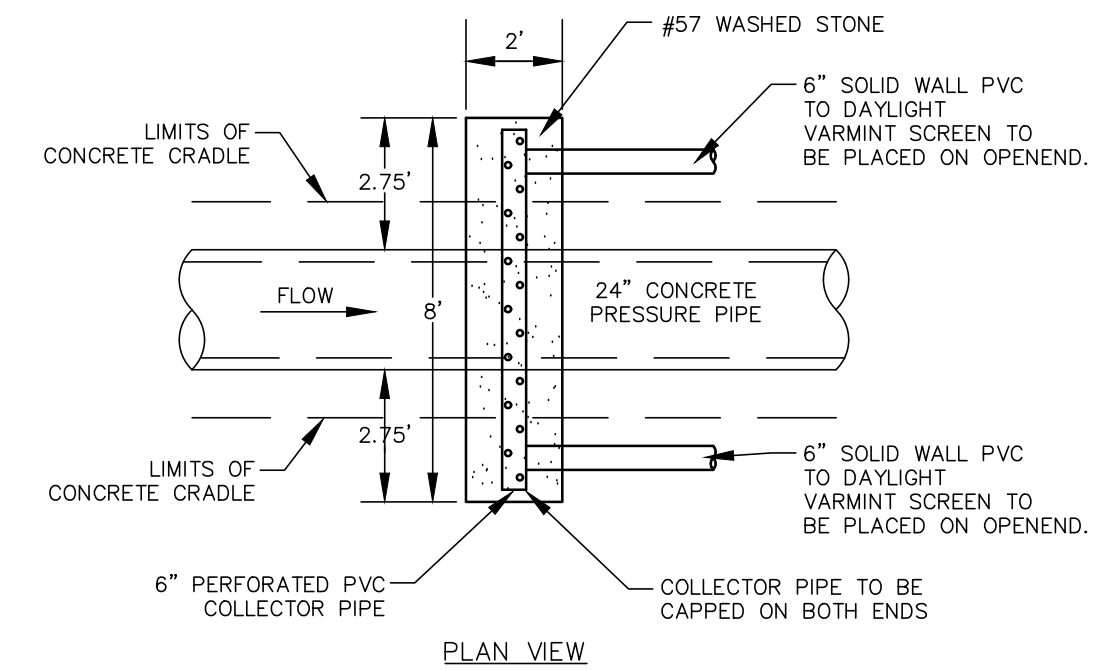

PLAN VIEW

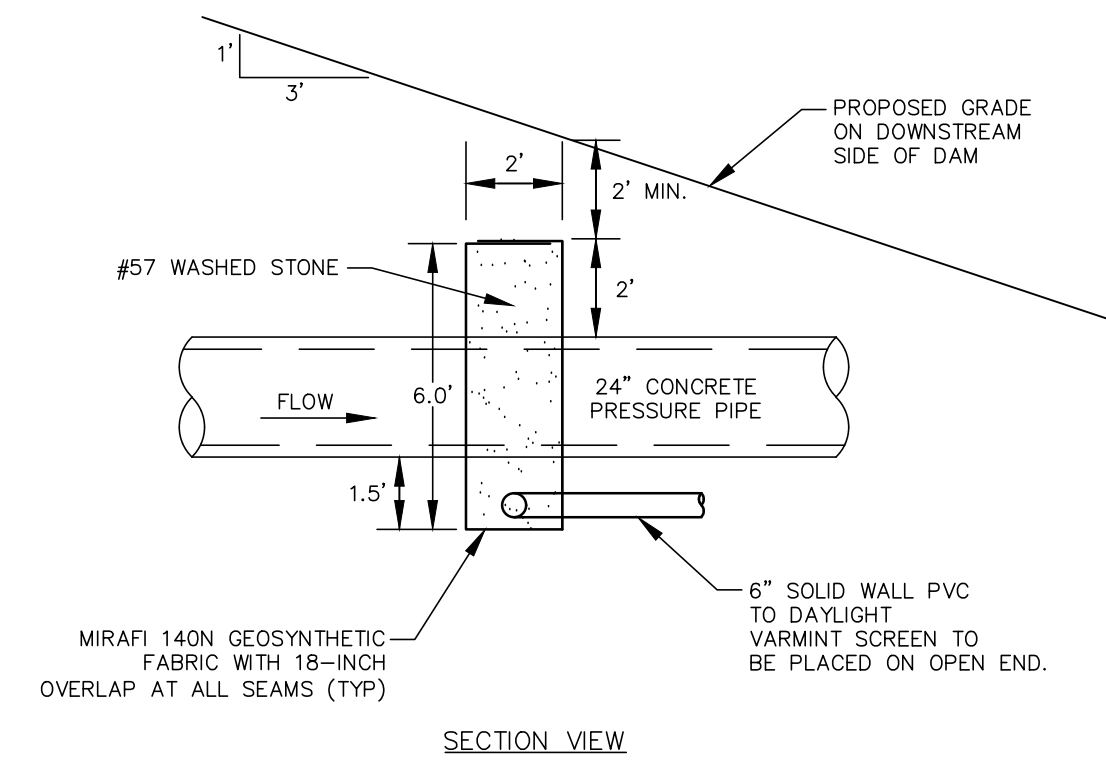

SECTION VIEW

FILTER DIAPHRAGM DETAIL
NTS

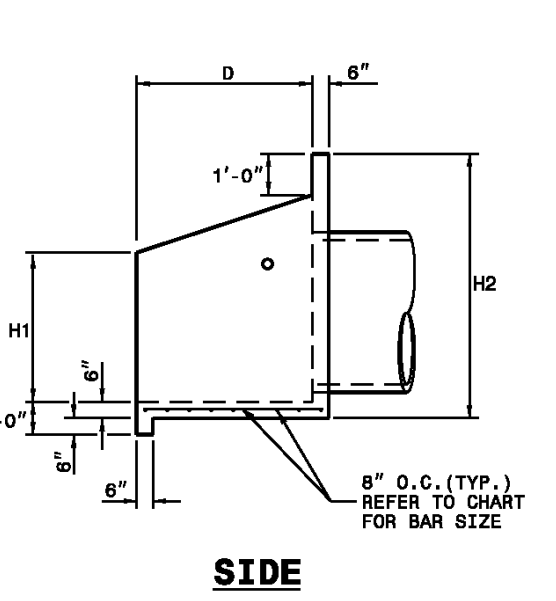
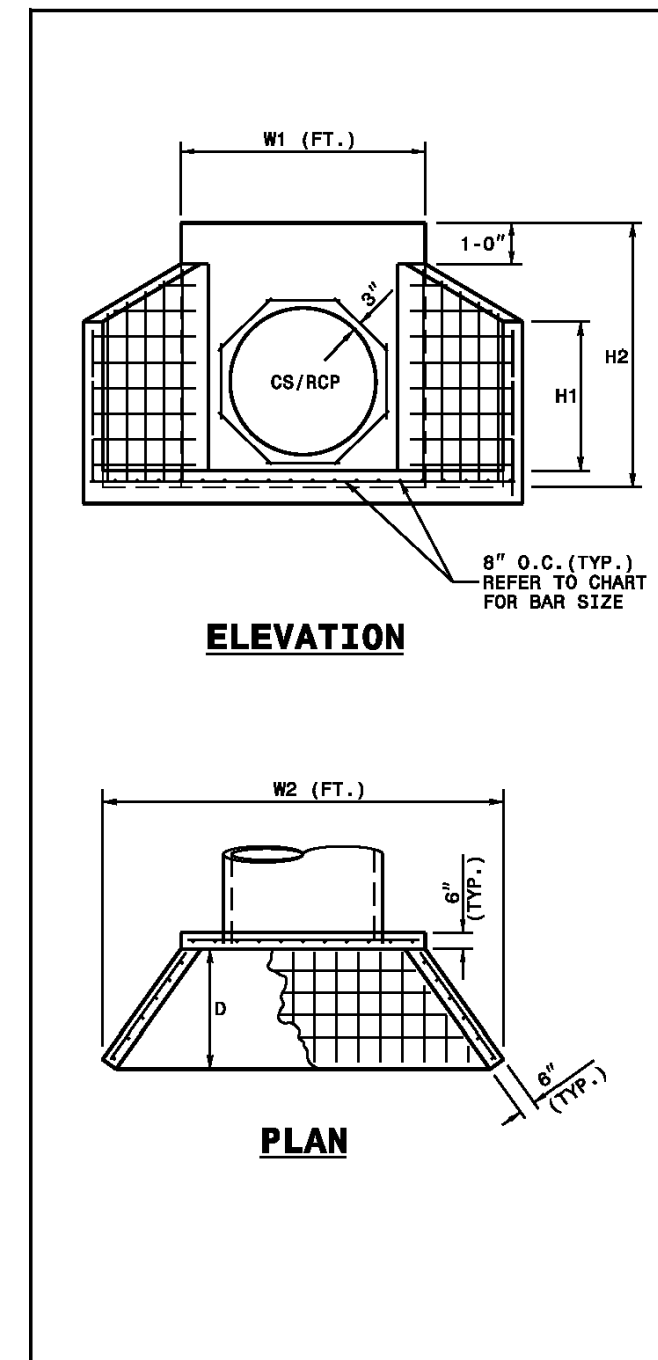

ENDWALL DIMENSIONS							
FT.	MINIMUM	MIN./MAX.	MIN./MAX.	MIN./MAX.	MIN./MAX.	MIN./MAX.	MIN./MAX.
PIPE DIA.							
1.0	#5 @ 8"	1.25/2.00	2.00/3.75	1.25/1.75	3.00/3.75	5.50/6.00	
1.25	#5 @ 8"	1.25/2.00	3.00/3.75	1.25/2.00	3.50/3.75	6.50/6.75	
1.50	#5 @ 8"	1.25/2.00	3.00/4.25	1.50/2.50	3.50/3.75	6.50/6.75	
2.0	#5 @ 8"	1.50/2.50	4.00/4.75	1.75/2.50	4.00/4.25	7.50/8.25	
2.5	#5 @ 8"	2.50/3.50	4.00/6.00	2.00/3.00	4.50/5.50	10.00/11.50	
3.0	#5 @ 8"	3.00/3.50	5.00/6.00	2.75/3.50	5.25/5.75	11.50/11.75	
3.5	#5 @ 8"	3.25/4.50	6.00/6.75	3.25/3.50	6.00/6.75	12.00/13.25	
4.0	#5 @ 8"	3.50/4.50	6.50/7.00	3.25/3.50	6.50/6.75	13.00/13.25	
4.5	#5 @ 8"	4.00/5.00	6.50/8.50	3.25/4.00	7.00/8.25	13.50/15.75	
5.0	#5 @ 8"	4.50/5.00	7.00/8.50	3.25/4.00	7.25/8.25	13.75/15.75	
5.5	#5 @ 8"	4.50/5.00	7.50/8.50	3.25/4.00	7.25/8.25	14.00/15.75	
6.0	#5 @ 8"	4.50/5.00	7.50/8.50	3.25/4.00	7.75/8.25	14.75/16.75	

- NOTES:**
- THIS PRECAST ENDWALL MAY BE USED FOR THE FOLLOWING STANDARDS: 838.01, 838.11, 838.21, 838.27, 838.35, 838.39, 838.51, 838.67, 838.63 AND 838.69.
 - INSTALL PRECAST ENDWALLS WITH WINGS AND PAY FOR IN ACCORDANCE WITH SPECIFICATION SECTION 816.
 - USE 4000 PSI CONCRETE.
 - PROVIDE ALL REINFORCING STEEL WHICH MEETS ASTM A618 FOR GRADE 60 AND WELDED WIRE FABRIC CONFORMING TO ASTM A185 WITH 2" MIN. CLEARANCE.
 - PLACE LIFT HOLES OR PINS IN ACCORDANCE WITH OSHA STANDARD 1926.704.
 - PIPE TO BE ORIENTED INTO HEADWALL AT JOB SITE BY CONTRACTOR
 - ALL ELEMENTS PRECAST TO MEET ASTM C919.
 - WELDED WIRE FABRIC MAY BE SUBSTITUTED FOR REBAR AS LONG AS THE SAME AREA OF STEEL IS PROVIDED.
 - CHAMFER ALL CORNERS 1" OR HAVE A RADIUS OF 1".
- NOTE: THE MINIMUM BAR SIZE SHALL BE #6 BARS AT 6" O.C. THE CONTRACTOR WILL HAVE THE OPTION TO INCREASE THIS BAR SIZE AS NEEDED.

STATE OF NORTH CAROLINA
DEPT. OF TRANSPORTATION
DIVISION OF HIGHWAYS
RALEIGH, N.C.

ROADWAY STANDARD DRAWING FOR
PRECAST CONCRETE ENDWALL
FOR SINGLE 12" THRU 72" PIPE - 90° SKEN

SHEET 1 OF 1
638.80

REV. NO.	DESCRIPTIONS	DATE
3	REVISIONS PER NCDOT COMMENTS	2019.07.25
2	REVISIONS PER CHATHAM COUNTY SOIL EROSION AND SEDIMENTATION CONTROL COMMENTS	2019.06.05
1	INITIAL SUBMITTAL	2019.05.09

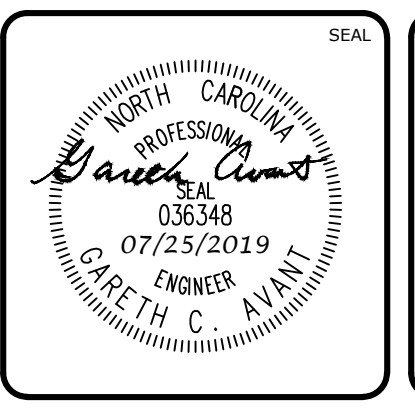
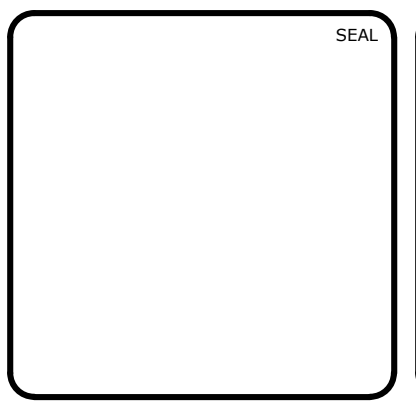

MCKIM & CREED
1730 Varsity Drive, Suite 500
Raleigh, North Carolina 27606
Phone: (919)233-8091, Fax: (919)233-8031
F-1222
www.mckimcreed.com

BRIAR CHAPEL™
by
Newland COMMUNITIES

**BRIAR CHAPEL
PHASE 14
CHATHAM COUNTY, NORTH CAROLINA**

BMP #46 PLAN & DETAILS

DATE: MAY 9, 2019
MCE PROJ. # 02735-0239
DRAWN: DCR
DESIGNED: DCR
CHECKED: GCA
PROJ. MGR: CHS

SCALE: HORIZONTAL: AS NOTED
VERTICAL: N/A

M&C FILE NUMBER: D4.X
DRAWING NUMBER: D4.5

STATUS: FINAL DRAWINGS
RELEASED FOR CONSTRUCTION

REVISION: 3

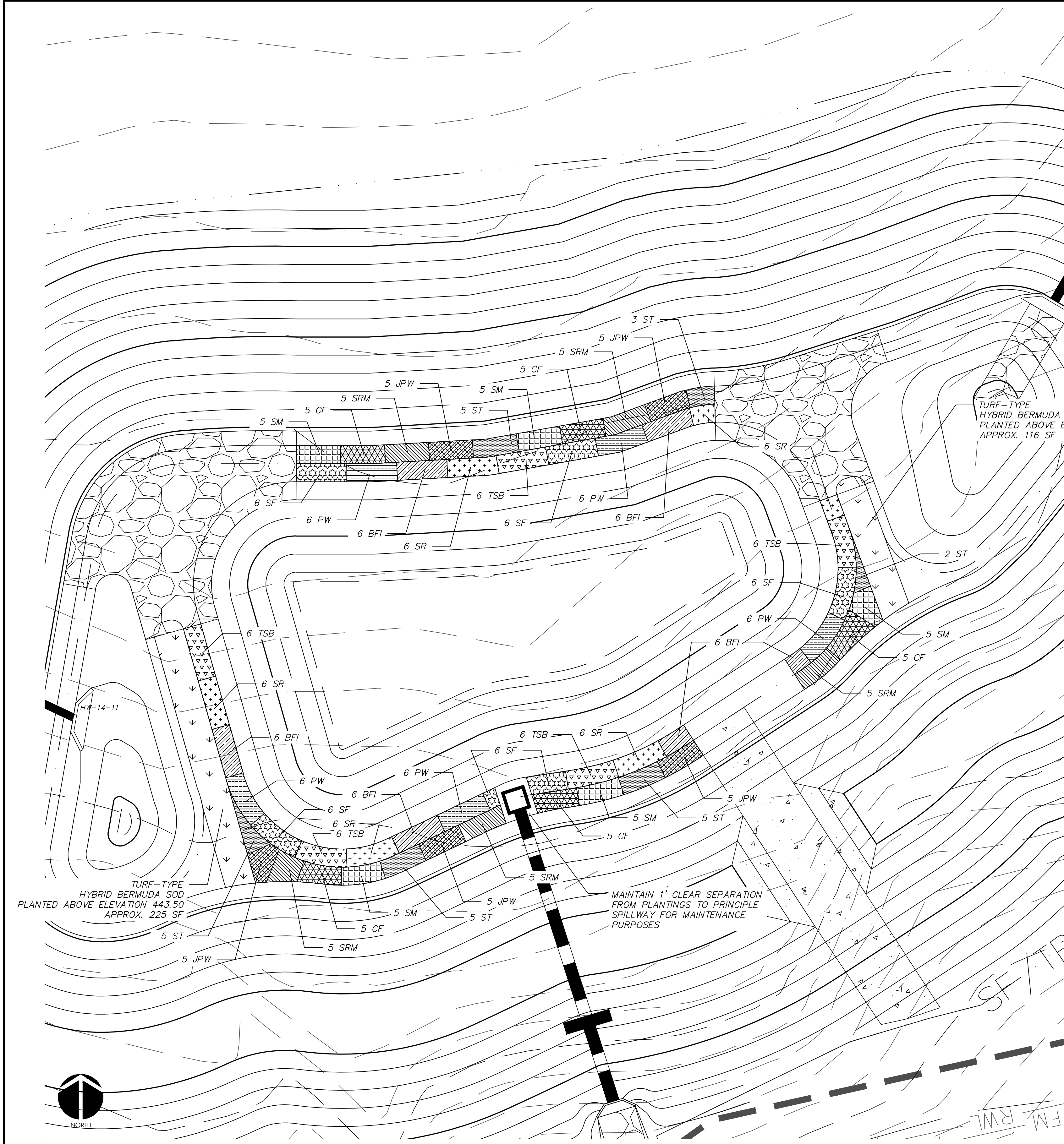

WET DETENTION POND #46 PLANTING PLAN
SCALE = 1" = 10'

PLANTING SCHEDULE						
SYM.	ABB.	COMMON NAME	BOTANICAL NAME	QUANTITY	SPACING	CONTAINER SIZE AT PLANTING
SHALLOW WATER PLANTINGS						
	SF	SWEETFLAG	<i>Acorus subcordatum</i>	30	24"-30" O.C.	1 QT.
	PW	PICKERELWEED	<i>Pontederia cordata</i>	30	24"-30" O.C.	1 QT.
	BFI	BLUE FLAG IRIS	<i>Iris virginica</i>	30	24"-30" O.C.	1 QT.
	SR	SOFT RUSH	<i>Juncus effusus var. pygmaei or solutus</i>	30	24"-30" O.C.	1 QT.
	TSB	THREE SQUARE BULRUSH	<i>Schoenoplectus americanus</i>	30	24"-30" O.C.	1 QT.
SHALLOW LAND PLANTINGS						
	SM	SWAMP MILKWEED	<i>Asclepias incarnata</i>	25	24"-30" O.C.	1 QT.
	CF	CARDINAL FLOWER	<i>Lobelia cardinalis</i>	25	24"-30" O.C.	1 QT.
	SRM	SCARLET ROSE MALLOW	<i>Hibiscus coccineus</i>	25	24"-30" O.C.	1 QT.
	JPW	DWARF JOE PYE WEED	<i>Eupatoriadelphus dubius</i>	25	24"-30" O.C.	1 QT.
	ST	SPOTTED TRUMPETWEED	<i>Eupatoriadelphus maculatus</i>	25	24"-30" O.C.	1 QT.

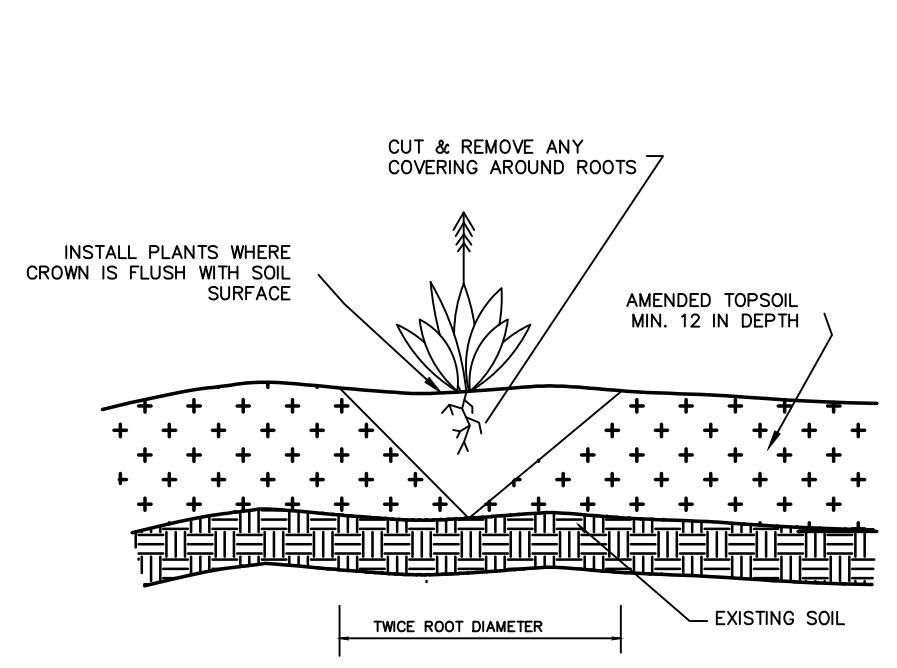

GENERAL PLANTING DETAIL
NTS

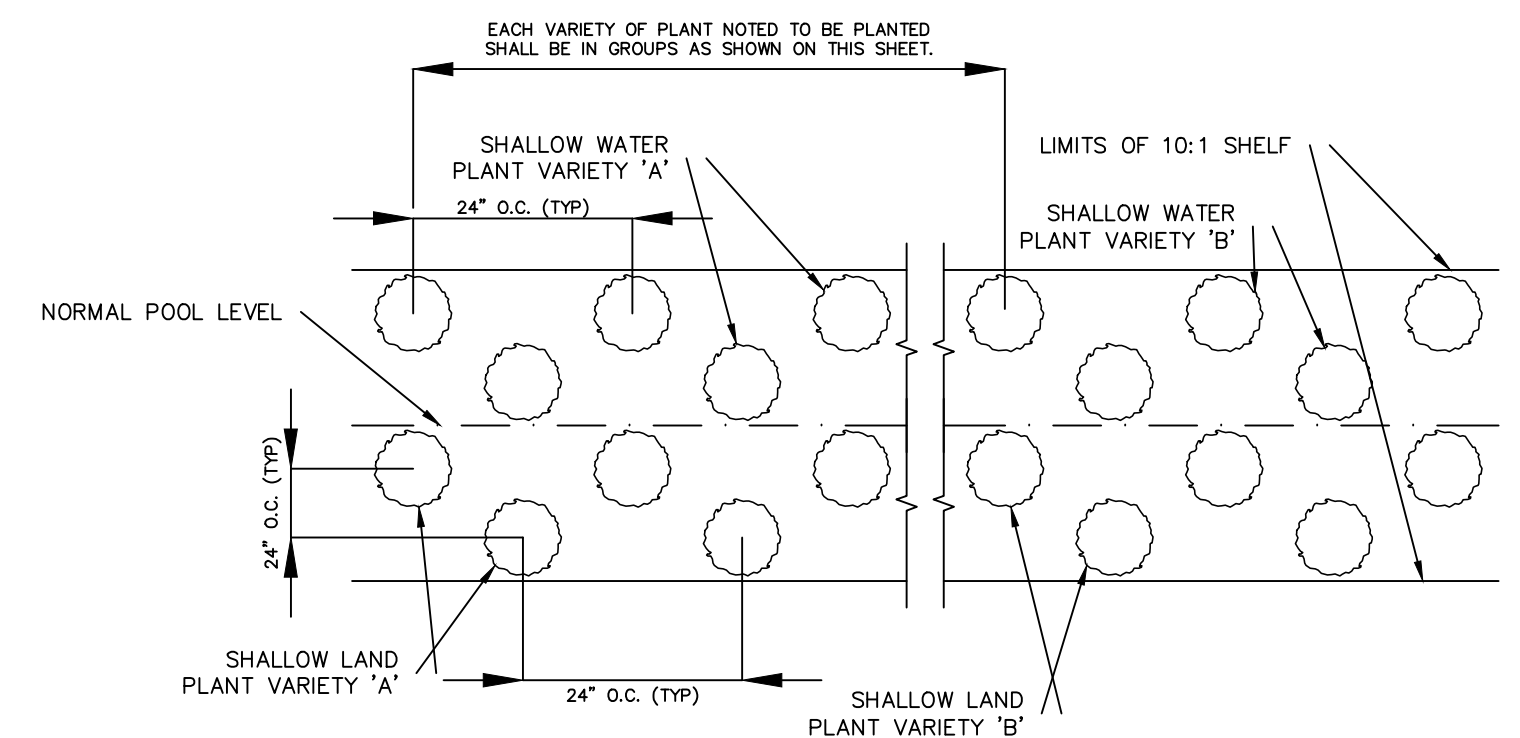

VEGETATED PLANTING SHELF DETAIL
NTS

- NOTES:
1. CONTINUE PLANTING SCHEME SHOWN FOR EACH OF THE 5 PLANT VARIETIES NOTED BELOW AROUND ENTIRE LENGTH OF THE SHALLOW WATER PLANTING ZONE
 2. CONTINUE PLANTING SCHEME SHOWN FOR EACH OF THE 5 PLANT VARIETIES NOTED BELOW AROUND ENTIRE LENGTH OF THE SHALLOW LAND PLANTING ZONE
 3. OTHER SPECIES WITH SIMILAR GROWTH HABITS AND MAY BE APPROVED AS LISTED IN THE "STORMWATER BEST MANAGEMENT PRACTICES MANUAL" TABLE 9-1.

GENERAL PLANTING NOTES:

1. AVOID COMPACTING TOPSOIL TO PROMOTE HEALTHY ENVIRONMENTAL CONDITIONS FOR THE PLANTS.
2. ALL PLANTS SHOULD BE PLANTED IN THE INDICATED RANGE TO ENSURE SURVIVAL.
3. SHALLOW WATER AND SHALLOW LAND AREAS TO BE PLANTED WITH BARE ROOT, PLUGS, OR CONTAINER LIVE PLANTINGS AS SPECIFIED.
4. EXCAVATE A HOLE TWICE THE DIAMETER OF ROOT BALL AND EQUAL TO THE ROOT DEPTH OF THE INDIVIDUAL PLANT. PLACE PLANT IN HOLE WITH CROWN FLUSH WITH SOIL SURFACE. BACKFILL WITH TOPSOIL AND LIGHTLY PLANT.
5. BEGIN PLANTING DURING LOCAL GROWING SEASON IN ORDER TO ENSURE THAT PLANTS HAVE ADEQUATE TIME TO ESTABLISH BEFORE WINTER MONTHS.
6. OBTAIN PLANTS FROM: COASTAL PLAIN CONSERVATION NURSERY (252-482-5707), MELLOW MARSH FARMS (919-742-1200), CURE NURSERY (919-542-6186) OR ENGINEER APPROVED SUBSTITUTE.
7. REFER TO EROSION CONTROL DETAIL SHEET D1.2 FOR SEEDBED PREPARATION AND SEEDING SCHEDULES FOR AREAS NOT SPECIFIED IN THIS PLAN.

SHALLOW WATER PLANTING NOTES:

1. 70% OF PICKERELWEED SHOULD BE PLANTED WITHIN 5-6 INCHES BELOW NORMAL POOL.
2. 70% OF SWEETFLAG AND 70% OF SOUTHERN BLUE FLAG IRIS SHOULD BE PLANTED IN THE 2-3 INCHES BELOW NORMAL POOL.
3. 70% OF SOFT RUSH SHOULD BE PLANTED AT THE NORMAL POOL ELEVATION.

SHALLOW LAND PLANTING NOTES:

1. PLANTS IN THIS GROUP SHOULD NOT BE PLANTED IN AREAS THAT ARE INUNDATED FOR EXTENDED PERIODS.

REV. NO.	DESCRIPTION	DATE
3	REVISIONS PER NCDOT COMMENTS	2019.07.25
2	REVISIONS PER CHATHAM COUNTY SOIL EROSION AND SEDIMENTATION CONTROL COMMENTS	2019.06.05
1	INITIAL SUBMITTAL	2019.05.09

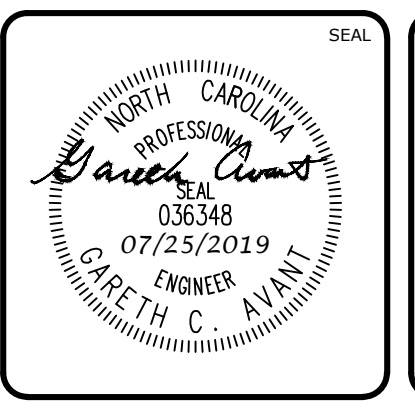
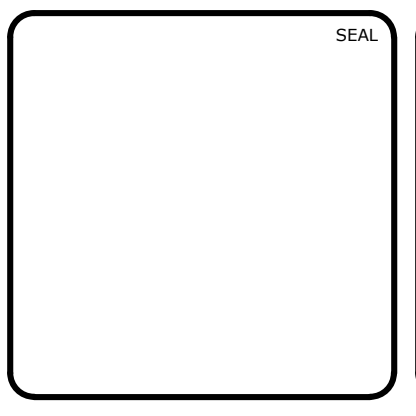

MCKIM & CREED
1730 Varsity Drive, Suite 500
Raleigh, North Carolina 27606
Phone: (919)233-8091, Fax: (919)233-8031
F-1222
www.mckimcreed.com

BRIAR CHAPEL™
by **Newland COMMUNITIES**

**BRIAR CHAPEL
PHASE 14
CHATHAM COUNTY, NORTH CAROLINA**

BMP #46 PLAN & DETAILS

DATE: MAY 9, 2019	SCALE: D4.X
MCE PROJ. # 02735-0239	HORIZONTAL: AS NOTED
DRAWN: DCR	VERTICAL: D4.6
DESIGNED: DCR	
CHECKED: GCA	
PROJ. MGR.: CHS	

STATUS: FINAL DRAWINGS RELEASED FOR CONSTRUCTION

REVISION: 3