

VICINITY MAP

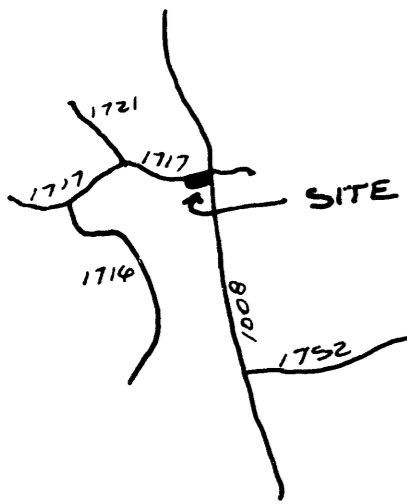

Aug 24 3 05 PM '98

FILED  
REBA G. THOMAS  
REGISTER OF DEEDS  
CHATHAM COUNTY, N.C.

NAD 27  
N.C. GRID NORTH FROM  
PLAT SLIDE 9-1-168

THIS SURVEY IS OF ANOTHER CATEGORY (SUCH AS THE RECOMBINATION OF EXISTING PARCELS, A COURT-ORDERED SURVEY, OR OTHER EXCEPTION TO THE DEFINITION OF SUBDIVISION

I, WILLIAM O. YATES, do hereby certify that this plat was drawn under my supervision from an actual survey made under my supervision using references shown hereon; that the boundaries not surveyed are shown as broken lines plotted from information shown hereon; that the ratio of precision as calculated by latitudes and departures is 1: 10,000; that this plat was prepared in accordance with G. S. 47-30 as amended. Witness my, original signature, registration number, and seal this 22 day of AUG., A.D., 19 98.



William O. Yates  
Surveyor  
Registration Number 1387

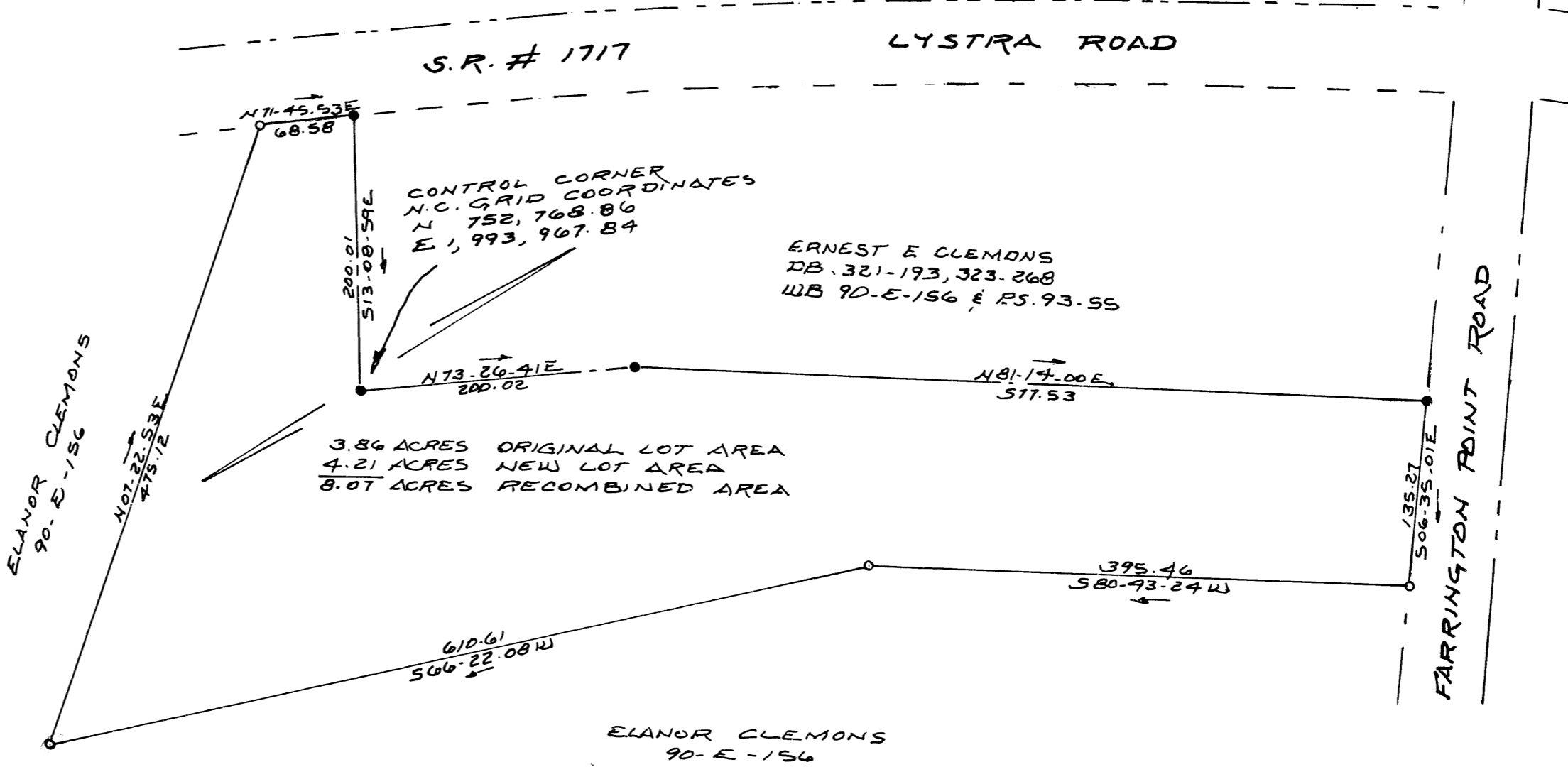

NORTH CAROLINA CHATHAM COUNTY  
THIS PLAT WAS PRESENTED FOR REGISTRATION AT 3:05 O'CLOCK  
P.M. ON Aug 24, 19 98 AND RECORDED ON  
PLAT SLIDE 98-303, CHATHAM COUNTY REGISTRY.  
REBA G. THOMAS  
REGISTER OF DEEDS BY: Rebecca White ASSISTANT

Review Officer's Certificate  
STATE OF NORTH CAROLINA, COUNTY OF CHATHAM  
I, Vicki S. McConnell, Review Officer for Chatham County, certify that the map or plat to which this certification is affixed meets all statutory requirements for recording.  
Vicki S. McConnell, Review Officer, Aug 24 1998 Date  
By: LYNDA SMITH Title: Mapper

RECOMBINATION FOR  
**ERNEST E. CLEMONS & wife EVELYN RUTH CLEMONS**  
WILLIAMS TOWNSHIP ~ CHATHAM COUNTY ~ N.C.  
AUG. 22, 1988 SCALE 1" = 100'  
SURVEYED BY: **WILLIAM O. YATES - N.C.R.L.S.#L-1387**  
1025 YATES STORE ROAD - APEX, N.C. 27502 PHONE: 919-362-6019

- LEGEND
- Existing Iron Pipe
  - Iron Pipe Set (Unless otherwise designated)
  - Existing Concrete Monument
  - Concrete Monument Set

Zone \_\_\_\_\_  
P.I.N. 9795-42-6493  
RECORDED IN PLAT BOOK/CABINET \_\_\_\_\_, PAGE/SLIDE \_\_\_\_\_



Certification of Plat Being Exempt from The Subdivision Regulations  
I (We) certify that I am (we are) the owner(s) of the property shown and described hereon and that said property is exempt from the Subdivision Regulations of Chatham County by definition.  
Owner(s) or Authorized Agent and Title \_\_\_\_\_ Date \_\_\_\_\_  
Lynn W. Richardson 8-24-98  
Chatham County Planning Department Date

Project No. 98-31  
**98-303**

98-303  
8-24-98

N875313