

LEGEND:

- R/W LINE
- NEW SUBPHASE BOUNDARY
- EXISTING R/W LINE
- ROADWAY CENTERLINE
- PRIVATE UTILITY EASEMENT LINE
- PUBLIC UTILITY EASEMENT LINE
- HOA EASEMENT LINE
- EX. PUBLIC DRAINAGE EASEMENT
- PERMANENT DRAINAGE EASEMENT
- PRIVATE DRAINAGE EASEMENT
- EXISTING WATER MAIN
- PROPOSED WATER MAIN
- EXISTING SEWER MAIN
- PROPOSED SEWER MAIN
- EXISTING FORCE MAIN
- 10' NO BUILD BUFFER LINE
- RIPARIAN BUFFER LINE
- EX. WETLANDS

CALL N.C. ONE
CALL CENTER
BEFORE YOU DIG
STOP
1-800-632-4949
AVOID UTILITY
DAMAGE

NORTH

60' 0 60' 120'
SCALE: 1"=60' (Horiz.)

MATCHLINE - SEE SHEET C2.1

N/F
ROBERTS DOUGLAS DONALD
DB 1741, PG. 0856
AKPAR: 2246
ZONING: R1
ACREAGE: 7.12

N/F
ROBERTS BRENDA NELL
DB 1741, PG. 0854
AKPAR: 74741
ZONING: R1
ACREAGE: 4.38

REV. NO.	DESCRIPTIONS	DATE
8	STORMWATER POND REVISIONS	2019.01.04
7	REVISIONS PER NCDOT COMMENTS	2018.12.18
6	REVISIONS PER NCDOT COMMENTS	2018.12.13
5	REVISIONS PER NCDOT COMMENTS	2018.12.05
4	REVISIONS PER NCDOT PWSS COMMENTS	2018.11.02
3	REVISIONS PER CHATHAM COUNTY EROSION CONTROL COMMENTS	2018.10.15
2	REVISIONS PER COUNTY WATER COMMENTS	2018.09.01
1	INITIAL SUBMITTAL	2018.09.18

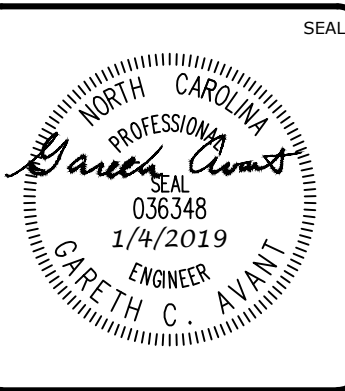
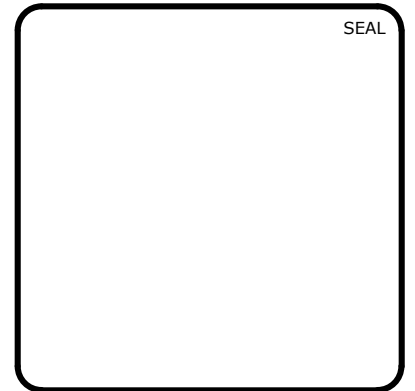

MCKIM & CREED
1730 Varsity Drive, Suite 500
Raleigh, North Carolina 27606
Phone: (919)233-8091, Fax: (919)233-8031
F-1222
www.mckimcreed.com

BRIAR CHAPEL™
by
Newland COMMUNITIES

**BRIAR CHAPEL
BC PHASE 12
CHATHAM COUNTY, NORTH CAROLINA**

UTILITY PLAN - PHASE 12 SOUTH

DATE: SEPTEMBER 18, 2018	SCALE	MSC FILE NUMBER
MCE PROJ. # 02735-0231	HORIZONTAL: AS NOTED	C2.X
DRAWN: LEG	VERTICAL: N/A	DRAWING NUMBER
DESIGNED: LEG		C2.2
CHECKED: GCA		
PROJ. MGR.: CHS		
STATUS: FINAL DRAWINGS FOR CONSTRUCTION	REVISION	8

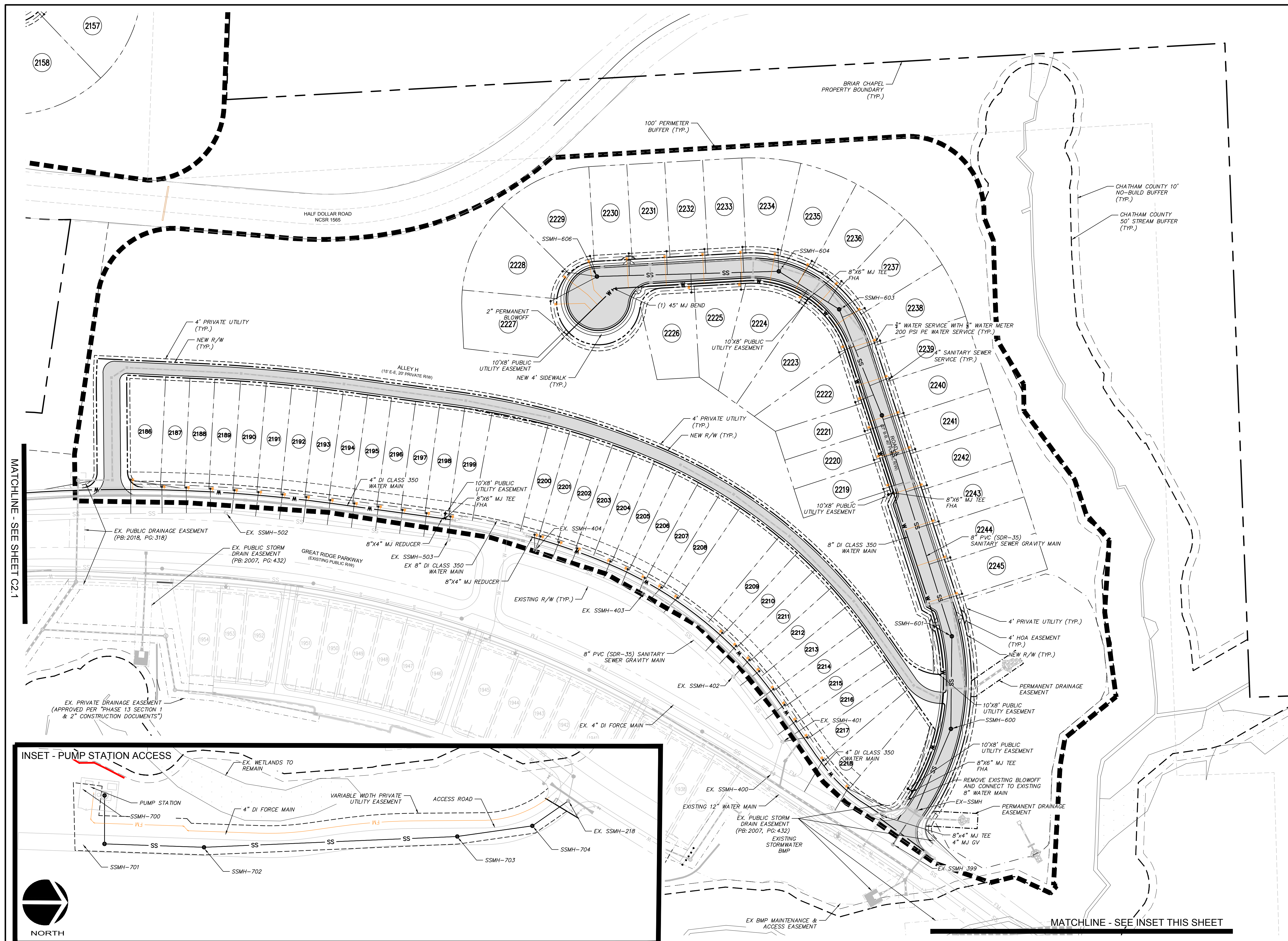
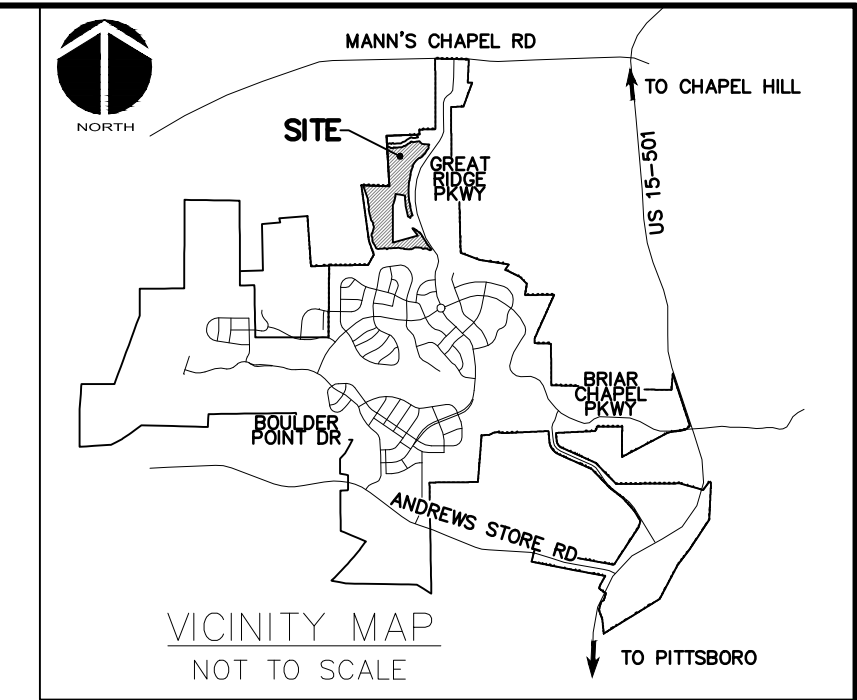

LEGEND:

	R/W LINE
	NEW SUBPHASE BOUNDARY
	EXISTING R/W LINE
	ROADWAY CENTERLINE
	PRIVATE UTILITY EASEMENT LINE
	PUBLIC UTILITY EASEMENT LINE
	HOA EASEMENT LINE
	EX. PUBLIC DRAINAGE EASEMENT
	PERMANENT DRAINAGE EASEMENT
	PRIVATE DRAINAGE EASEMENT
	EXISTING WATER MAIN
	PROPOSED WATER MAIN
	EXISTING SEWER MAIN
	PROPOSED SEWER MAIN
	EXISTING FORCE MAIN
	10' NO BUILD BUFFER LINE
	RIPARIAN BUFFER LINE
	EX. WETLANDS

MATCHLINE - SEE SHEET C2.1

MATCHLINE - SEE INSET THIS SHEET

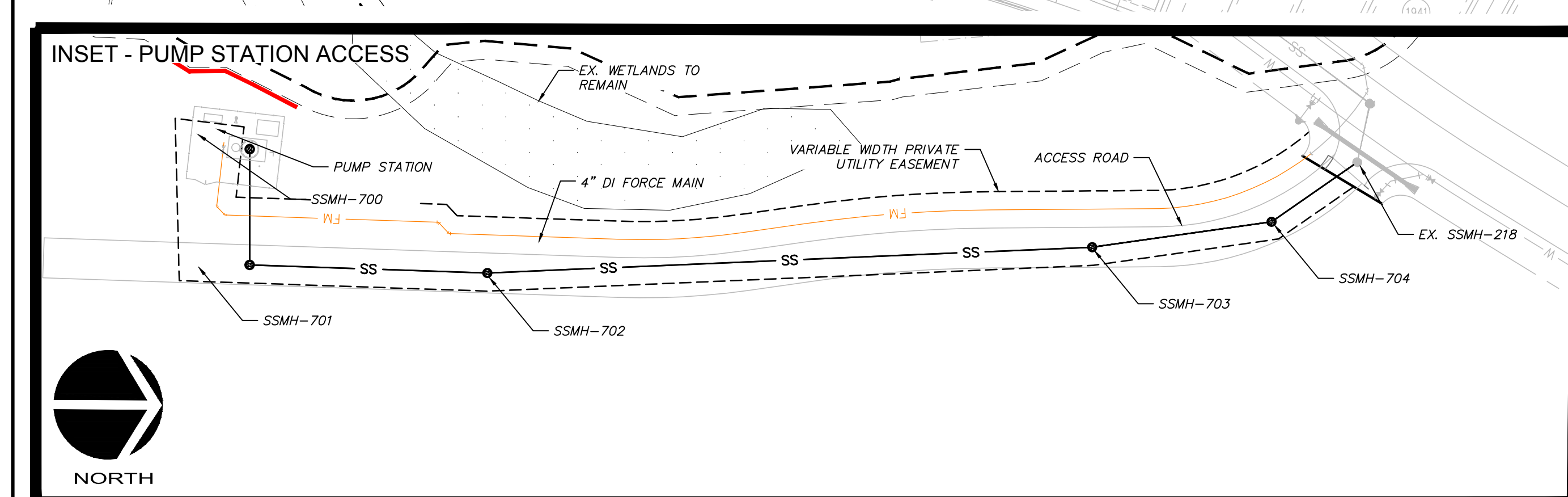

CALL N.C. ONE
CALL CENTER
BEFORE YOU DIG
STOP
1-800-632-4949
AVOID UTILITY
DAMAGE

NORTH

SCALE: 1"=60' (Horiz.)

REV. NO.	DESCRIPTIONS REVISIONS	DATE
8	STORMWATER POND REVISIONS	2019.01.04
7	REVISIONS PER NCDOT COMMENTS	2018.12.18
6	REVISIONS PER NCDOT COMMENTS	2018.12.13
5	REVISIONS PER NCDOT COMMENTS	2018.12.05
4	REVISIONS PER NCDOT PWSS COMMENTS	2018.11.02
3	REVISIONS PER CHATHAM COUNTY EROSION CONTROL COMMENTS	2018.10.15
2	REVISIONS PER COUNTY WATER COMMENTS	2018.09.01
1	INITIAL SUBMITTAL	2018.09.18

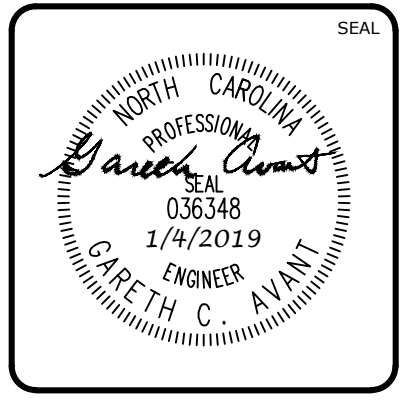
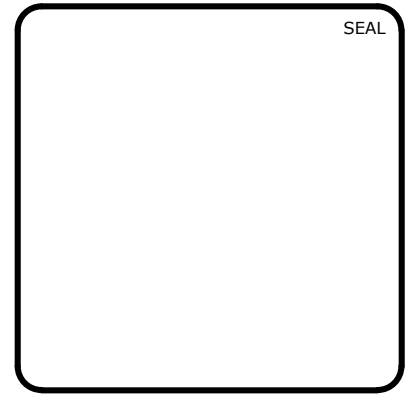

MCKIM & CREED

1730 Varsity Drive, Suite 500
Raleigh, North Carolina 27606
Phone: (919)233-8091, Fax: (919)233-8031
F-1222

www.mckimcreed.com

BRIAR CHAPEL™

by
Newland COMMUNITIES

**BRIAR CHAPEL
BC PHASE 12
CHATHAM COUNTY, NORTH CAROLINA**

UTILITY PLAN - PHASE 12 NORTH

DATE: SEPTEMBER 18, 2018	SCALE: HORIZONTAL: AS NOTED	MISC FILE NUMBER: C2.X
MCE PROJ. # 02735-0231	HORIZONTAL: AS NOTED	DRAWING NUMBER: C2.3
DRAWN: LEG	VERTICAL: N/A	
DESIGNED: LEG		
CHECKED: GCA		
PROJ. MGR.: CHS		
STATUS: FINAL DRAWINGS FOR CONSTRUCTION	REVISION: 8	

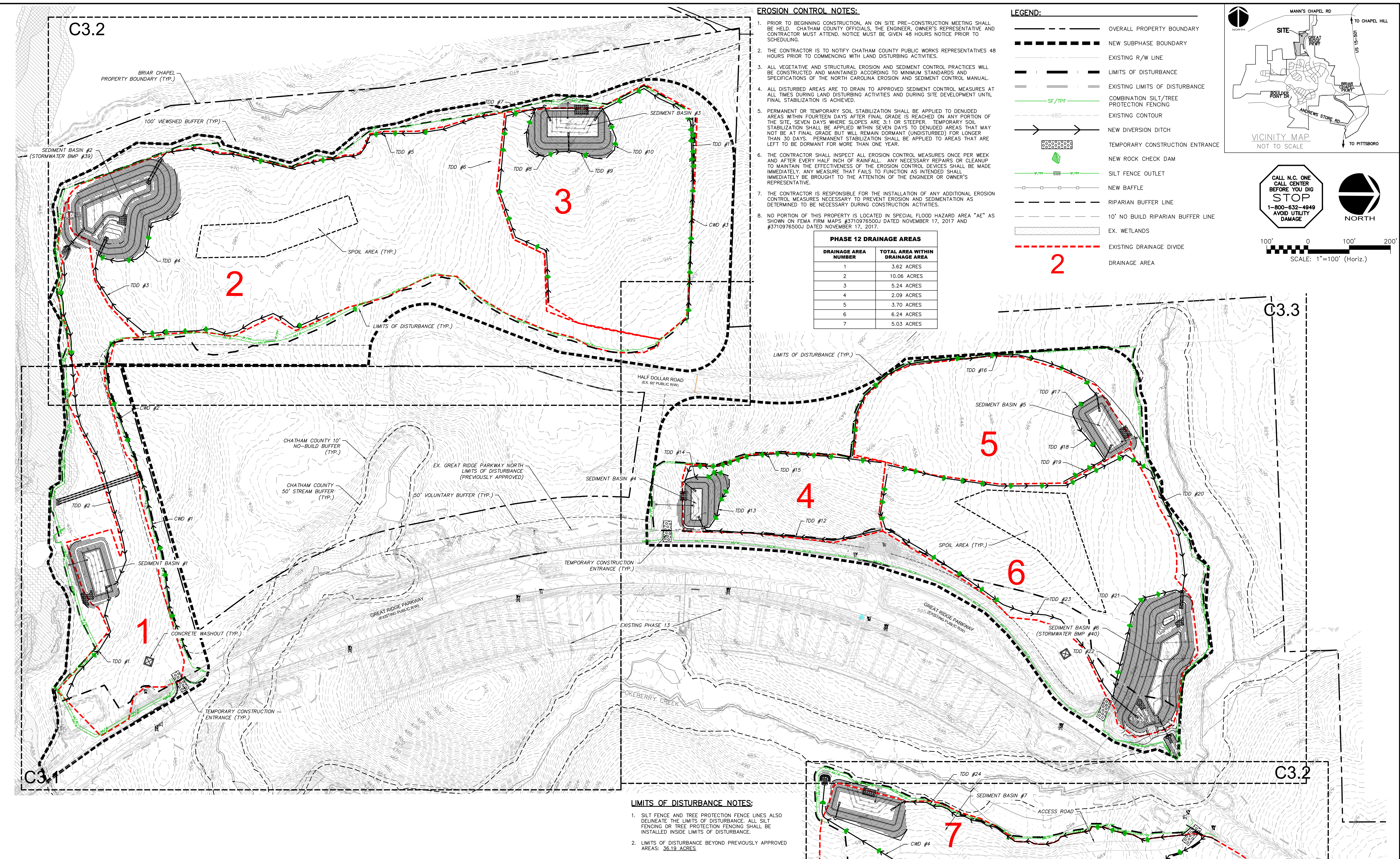

REV. NO.	DESCRIPTIONS	DATE
8	STORMWATER POND REVISIONS	2019.01.04
7	REVISIONS PER NCDOT COMMENTS	2018.12.18
6	REVISIONS PER NCDOT COMMENTS	2018.12.13
5	REVISIONS PER NCDOT COMMENTS	2018.12.05
4	REVISIONS PER NCDOT PWSS COMMENTS	2018.11.02
3	REVISIONS PER CHATHAM COUNTY EROSION CONTROL COMMENTS	2018.10.15
2	REVISIONS PER COUNTY WATER COMMENTS	2018.09.01
1	INITIAL SUBMITTAL	2018.09.18

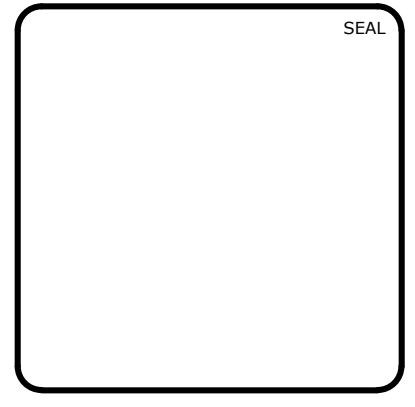

MCKIM & CREED
 1730 Varsity Drive, Suite 500
 Raleigh, North Carolina 27606
 Phone: (919)233-8091, Fax: (919)233-8031
 F-1222
www.mckimcreed.com

BRIAR CHAPEL™
 by
Newland COMMUNITIES

**BRIAR CHAPEL
 BC PHASE 12
 CHATHAM COUNTY, NORTH CAROLINA
 STAGE 1
 OVERALL GRADING, DRAINAGE AND
 EROSION CONTROL PLAN**

DATE: SEPTEMBER 18, 2018	SCALE: HORIZONTAL: AS NOTED	MSC FILE NUMBER: C3.X
MCE PROJ. # 02735-0231	VERTICAL: N/A	DRAWING NUMBER: C3.0
DRAWN: LEG		
DESIGNED: LEG		
CHECKED: GCA		
PROJ. MGR.: CHS		
STATUS: FINAL DRAWINGS FOR CONSTRUCTION	REVISION: 8	

STAGE 1 CONSTRUCTION SEQUENCE:

1. THE INTENT OF THE CONSTRUCTION SEQUENCE IS TO PROVIDE THE CONTRACTOR WITH A GENERAL GUIDE FOR CONSTRUCTION PURPOSES. THIS SEQUENCE IS NOT INTENDED TO OUTLINE ALL CONSTRUCTION ACTIVITIES ON THIS PROJECT.
2. ALL EROSION CONTROL MEASURES SHALL BE CONSTRUCTED IN ACCORDANCE WITH THE CHATHAM COUNTY SOIL EROSION AND SEDIMENTATION CONTROL ORDINANCE.
3. ALL EROSION CONTROL MEASURES SHALL BE INSPECTED WEEKLY AND AFTER RAINFALL EVENTS. NEEDED REPAIRS SHALL BE MADE IMMEDIATELY.
4. IF IT IS DETERMINED DURING CONSTRUCTION THAT SIGNIFICANT SEDIMENT IS LEAVING THE SITE, DESPITE PROPER IMPLEMENTATION AND MAINTENANCE, THE CONTRACTOR IS OBLIGATED TO TAKE ADDITIONAL CORRECTIVE ACTION. CONTACT CHATHAM COUNTY ENVIRONMENTAL QUALITY DEPARTMENT, OWNER'S REPRESENTATIVE AND ENGINEER WITH ANY ADDITIONAL MEASURES NEEDED.
5. CONTRACTOR SHALL ESTABLISH GROUND COVER ON DISTURBED AREAS WITHIN THE NUMBER OF CALENDAR DAYS AFTER COMPLETION OF GRADING PER THE SCHEDULE BELOW:
 GRADUAL SLOPES: (14) CALENDAR DAYS
 MODERATE SLOPES: (10) CALENDAR DAYS
 STEEP SLOPES: (7) CALENDAR DAYS
 SLOPES ARE AS DEFINED IN THE CHATHAM COUNTY SOIL EROSION AND SEDIMENTATION CONTROL ORDINANCE.
6. CONTRACTOR SHALL ARRANGE PRE-CONSTRUCTION MEETING WITH THE OWNER'S REPRESENTATIVE, ENGINEER AND CHATHAM COUNTY.

STAGE 1 CONSTRUCTION SEQUENCE:

7. OBTAIN LETTER OF PLAN APPROVAL FOR SEDIMENTATION AND EROSION CONTROL FROM CHATHAM COUNTY SOIL EROSION & SEDIMENTATION CONTROL.
8. CONTRACTOR TO POST EROSION CONTROL PERMIT PROMINENTLY ON SITE AT ALL TIMES.
9. CONTRACTOR TO VERIFY LOCATION AND DEPTH OF EXISTING UTILITIES TO AVOID CONFLICT DURING INSTALLATION OF EROSION CONTROL MEASURES AND STORM DRAINAGE. CONTRACTOR IS TO CALL 1-800-632-4949 FOR 'NO ONE CALL' TO HAVE UTILITIES LOCATED.
10. CONTRACTOR TO HAVE A PROFESSIONAL LAND SURVEYOR FLAG PROPERTY LINES, EASEMENTS, LANDSCAPE BUFFERS, STREAM BUFFERS, TREE PROTECTION AREAS AND LIMITS OF DISTURBANCE.
11. INSTALL TEMPORARY CONSTRUCTION ENTRANCES. CONTRACTOR SHALL ONLY ACCESS SITE THROUGH BRIAR CHAPEL PARKWAY ENTRANCE. NO CONSTRUCTION TRAFFIC SHALL USE PHASE 6N ACCESS FROM CLIFFDALE FOR CONSTRUCTION ACTIVITIES.
12. INSTALL TREE PROTECTION FENCING AND SILT FENCING AS SHOWN AND DETAILED ON PLAN. TIMBER ONLY AS NECESSARY TO INSTALL THESE DEVICES.
13. CONSTRUCT TEMPORARY SKIMMER SEDIMENT BASINS & TEMPORARY SEDIMENT TRAPS TO THE REQUIRED DIMENSIONS AND ELEVATIONS AS DETAILED IN THESE PLANS. GRUB ONLY AS NECESSARY TO INSTALL THE BASINS. MATERIAL EXCAVATED DURING THE CONSTRUCTION OF SEDIMENT BASINS SHALL BE TEMPORARILY STOCKPILED ADJACENT TO BASINS. ONCE ROUGH GRADING OPERATIONS BEGIN, THESE MATERIALS SHALL BE PLACED AS NEEDED IN AREAS OF FILL OR MOVED TO LARGER STOCKPILE AREAS.
14. COVER LOW FLOW ORIFICE AND SECONDARY ORIFICE OF SEDIMENT BASIN #2 (BMP #39) AND LOW FLOW ORIFICE OF SEDIMENT BASIN #6 (BMP #40) THROUGHOUT STAGE 1 AND STAGE 2 GRADING ACTIVITIES IN ORDER TO ACHIEVE THE REQUIRED SURFACE AREA AND STORAGE VOLUME.
15. INSTALL BAFFLES PER PLAN. SEED AND MULCH SIDE SLOPES OF SEDIMENT BASINS UPON COMPLETION. INSTALL BIODEGRADABLE MATTING ON SIDE SLOPES OF BASINS IF NECESSARY TO ESTABLISH COVER.

NPDES GROUND COVER STABILIZATION TIMEFRAMES		
SITE AREA DESCRIPTION	STABILIZATION	TIMEFRAME EXCEPTIONS
PERIMETER DIKES, SWALES, DITCHES, SLOPES	7 DAYS	NONE
HIGH QUALITY WATER (H2O) ZONES	7 DAYS	NONE
SLOPES STEEPER THAN 3:1	7 DAYS	14 DAYS FOR SLOPES 10' OR LESS IN LENGTH AND NOT STEEPER THAN 2:1
SLOPES 3:1 OR FLATTER	14 DAYS	7 DAYS FOR SLOPES GREATER THAN 50' IN LENGTH
ALL OTHER AREAS WITH SLOPES FLATTER THAN 4:1	14 DAYS	NONE, EXCEPT FOR PERIMETERS AND H2O ZONES

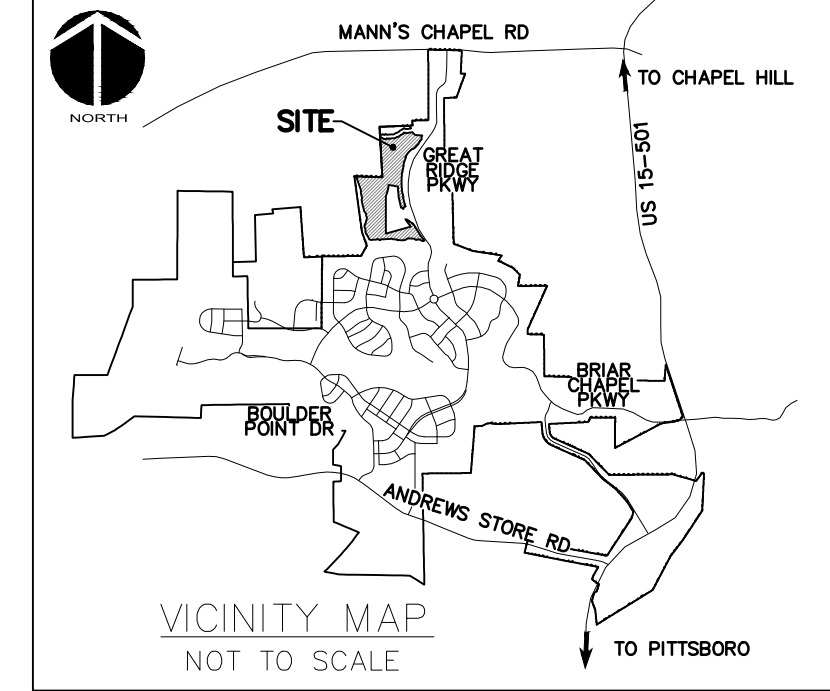

STAGE 1 CONSTRUCTION SEQUENCE (CONT.):

16. CONSTRUCT DIVERSION DITCHES AS SHOWN AND DETAILED IN THESE PLANS. SEED, MULCH AND INSTALL REQUIRED LINERS IN THESE DITCHES. INSTALL CHECK DAMS IN DITCHES AS SHOWN AND DETAILED ON PLANS. CLEAR ONLY AS NECESSARY TO INSTALL THESE EROSION CONTROL MEASURES.
17. CONTACT CHATHAM COUNTY SOIL EROSION & SEDIMENTATION AT 919-545-8339 AND ENGINEER UPON COMPLETION OF INITIAL EROSION CONTROL MEASURES.
18. ONCE TEMPORARY SKIMMER SEDIMENT BASINS AND DIVERSION DITCHES HAVE BEEN INSTALLED, GRUB WITHIN DELINEATED DRAINAGE AREAS ASSOCIATED WITH THE INSTALLED TEMPORARY SKIMMER SEDIMENT BASINS.
19. CONTRACTOR SHALL STRIP TOPSOIL AND STORE AT DESIGNATED LOCATION. PROVIDE SILT FENCE AROUND PERIMETER OF SLOPE OF ANY STOCKPILE LOCATIONS. CONTRACTOR SHALL REMOVE ALL ROOT MATTER AND ORGANICS FROM WITHIN THE CLEARING LIMITS.
20. AFTER COMPLETION OF CLEARING AND GRUBBING, THE SITE SHALL BE TEMPORARILY STABILIZED EXCEPT IN AREAS OF ACTIVE CUT/FILL. ACTIVE AREAS SHOULD NOT EXCEED 15 ACRES AT ONE TIME.
21. BEGIN ROUGH GRADING WITHIN CLEARING LIMITS, INCLUDING GRADING FOR PERMANENT WET DETENTION POND.
22. MAINTAIN AND PROTECT EXISTING UTILITIES AT ALL TIMES. MAINTAIN DIVERSION DITCHES, BASINS, SILT FENCE AND OTHER EROSION CONTROL MEASURES UNTIL THEY ARE APPROVED TO BE REMOVED.
23. PERFORM SEEDING AND MULCHING AS REQUIRED IN ACCORDANCE WITH THE PLANS.
24. ONCE GROUND COVER HAS BEEN ESTABLISHED AND OTHER CONSTRUCTION IS COMPLETE, CONTACT CHATHAM COUNTY SOIL EROSION AND SEDIMENTATION AND ENGINEER FOR SITE INSPECTION BEFORE REMOVING ANY TEMPORARY EROSION CONTROL MEASURES.

SELF INSPECTION NOTICE:

NOTIFICATION OF LAND RESOURCES SEDIMENT AND EROSION CONTROL SELF-INSPECTION PROGRAM:
 THE SEDIMENTATION POLLUTION CONTROL ACT WAS AMENDED IN 2006 TO REQUIRE THAT PERSONS RESPONSIBLE FOR LAND-DISTURBING ACTIVITIES INSPECT A PROJECT AFTER EACH STAGE OF THE PROJECT TO MAKE SURE THAT THE APPROVED EROSION AND SEDIMENTATION CONTROL PLAN IS BEING FOLLOWED. RULES DETAILING THE DOCUMENTATION OF THESE INSPECTIONS TOOK EFFECT OCTOBER 1, 2010. THE SELF-INSPECTION PROGRAM IS SEPARATE FROM THE WEEKLY SELF-MONITORING PROGRAM OF THE NPDES STORMWATER PERMIT FOR CONSTRUCTION ACTIVITIES. THE FOCUS OF THE SELF-INSPECTION REPORT IS THE INSTALLATION AND MAINTENANCE OF EROSION AND SEDIMENTATION CONTROL MEASURES ACCORDING TO THE APPROVED PLAN. THE INSPECTIONS MUST BE CONDUCTED AFTER EACH STAGE OF THE PROJECT, AND CONTINUED UNTIL PERMANENT GROUND COVER IS ESTABLISHED IN ACCORDANCE WITH NCCS 115A-54.1 AND 15A NCCS 48.0131. THE SELF-INSPECTION REPORT FORM IS AVAILABLE AS AN EXCEL SPREADSHEET FROM [HTTP://WWW.DLR.ENR.STATE.NC.US/PAGES/SEDIMENTATION_NEW.HTML](http://www.dlr.enr.state.nc.us/pages/sedimentation_new.html). IF YOU HAVE QUESTIONS OR CANNOT ACCESS THE FORM, PLEASE CONTACT THIS OFFICE AT (919) 791-4200.

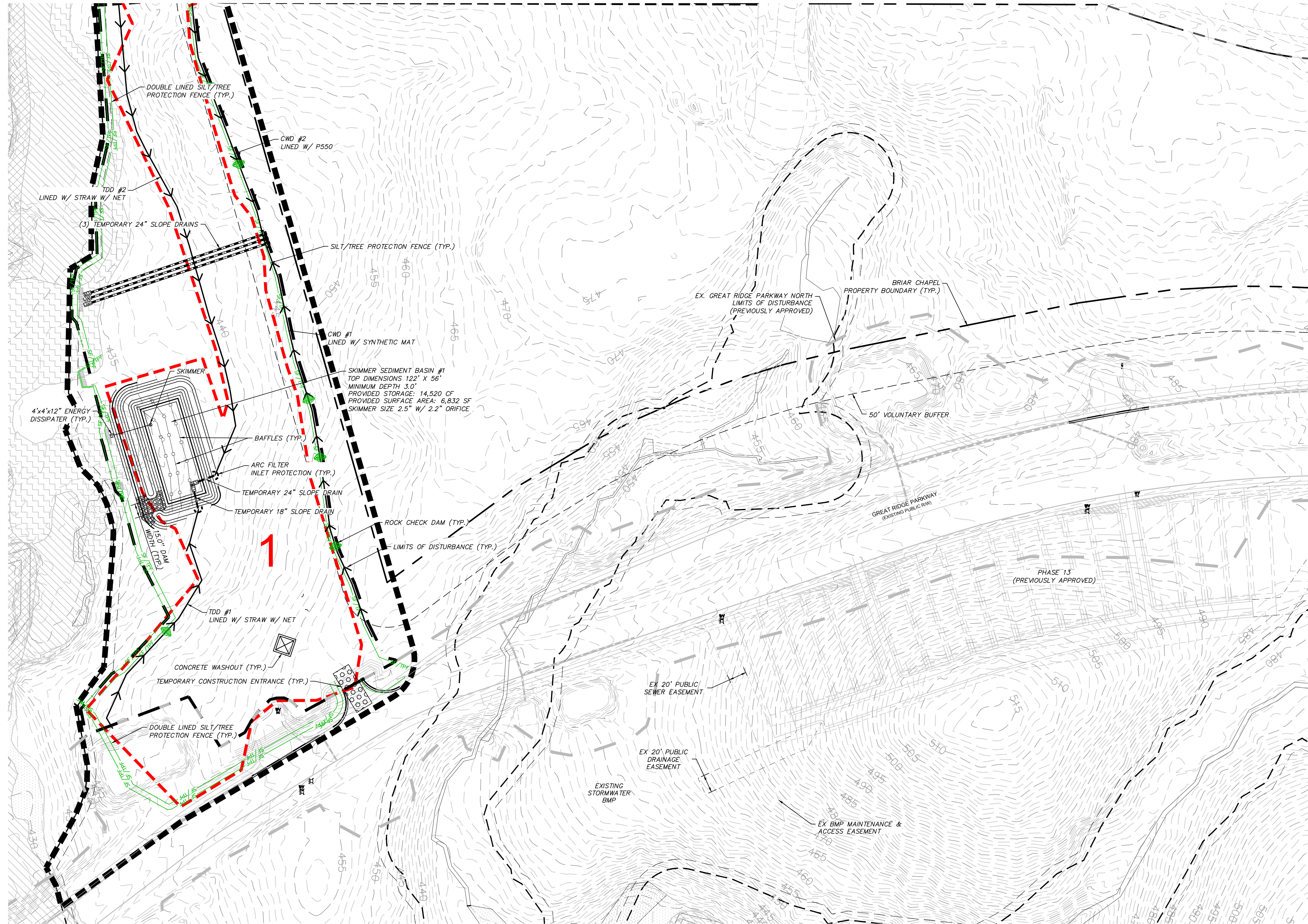

LEGEND:

- OVERALL PROPERTY BOUNDARY
- NEW SUBPHASE BOUNDARY
- EXISTING R/W LINE
- LIMITS OF DISTURBANCE
- EXISTING LIMITS OF DISTURBANCE
- SF/TFP COMBINATION SILT/TREE PROTECTION FENCING
- 480 EXISTING CONTOUR
- NEW DIVERSION DITCH
- TEMPORARY CONSTRUCTION ENTRANCE
- NEW ROCK CHECK DAM
- SILT FENCE OUTLET
- NEW BAFFLE
- RIPARIAN BUFFER LINE
- 10' NO BUILD RIPARIAN BUFFER LINE
- EX. WETLANDS
- EXISTING DRAINAGE DIVIDE
- DRAINAGE AREA

2

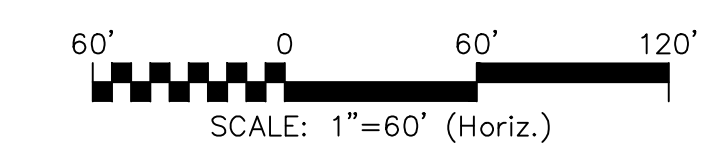

REV. NO.	DESCRIPTIONS	DATE
8	STORMWATER POND REVISIONS	2019.01.04
7	REVISIONS PER NCDOT COMMENTS	2018.12.18
6	REVISIONS PER NCDOT COMMENTS	2018.12.13
5	REVISIONS PER NCDOT COMMENTS	2018.12.05
4	REVISIONS PER NCDOT PWSS COMMENTS	2018.11.02
3	REVISIONS PER CHATHAM COUNTY EROSION CONTROL COMMENTS	2018.10.15
2	REVISIONS PER COUNTY WATER COMMENTS	2018.09.01
1	INITIAL SUBMITTAL	2018.09.18

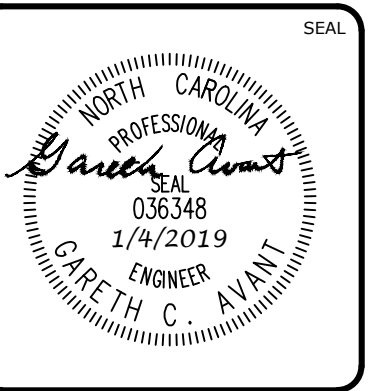
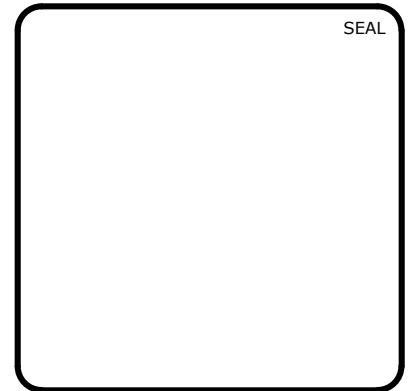

MCKIM & CREED
 1730 Varsity Drive, Suite 500
 Raleigh, North Carolina 27606
 Phone: (919)233-8091, Fax: (919)233-8031
 F-1222
www.mckimcreed.com

BRIAR CHAPEL™
 by
Newland COMMUNITIES

**BRIAR CHAPEL
 BC PHASE 12
 CHATHAM COUNTY, NORTH CAROLINA**
**STAGE 1 GRADING, DRAINAGE AND EROSION
 CONTROL PLAN - PHASE 12 SOUTH**

DATE: SEPTEMBER 18, 2018	SCALE	MSC FILE NUMBER
MCE PROJ. # 02735-0231	HORIZONTAL: AS NOTED	C3.X
DRAWN LEG	VERTICAL: N/A	DRAWING NUMBER
DESIGNED LEG		C3.1
CHECKED GCA		
PROJ. MGR. CHS		
STATUS: FINAL DRAWINGS FOR CONSTRUCTION	REVISION	8

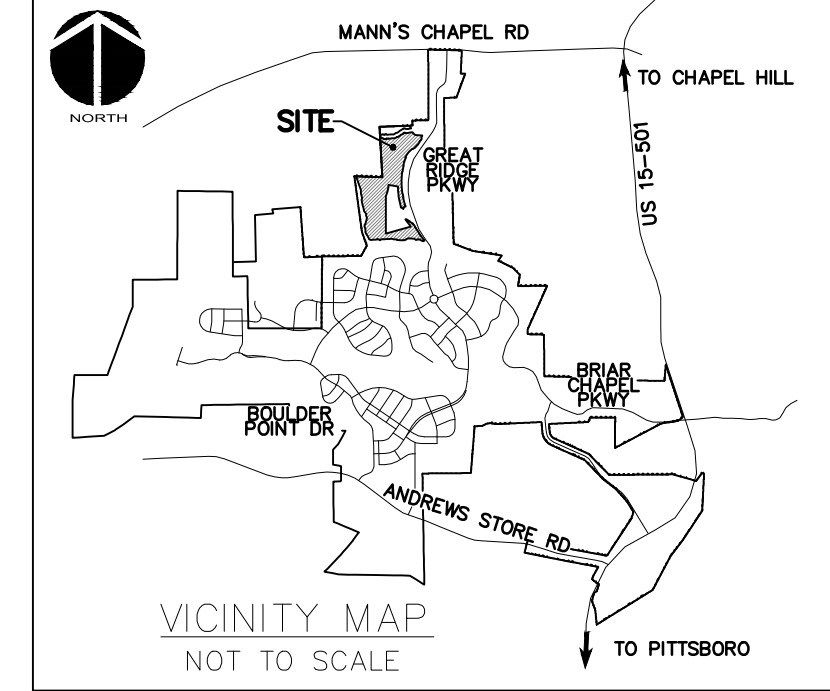
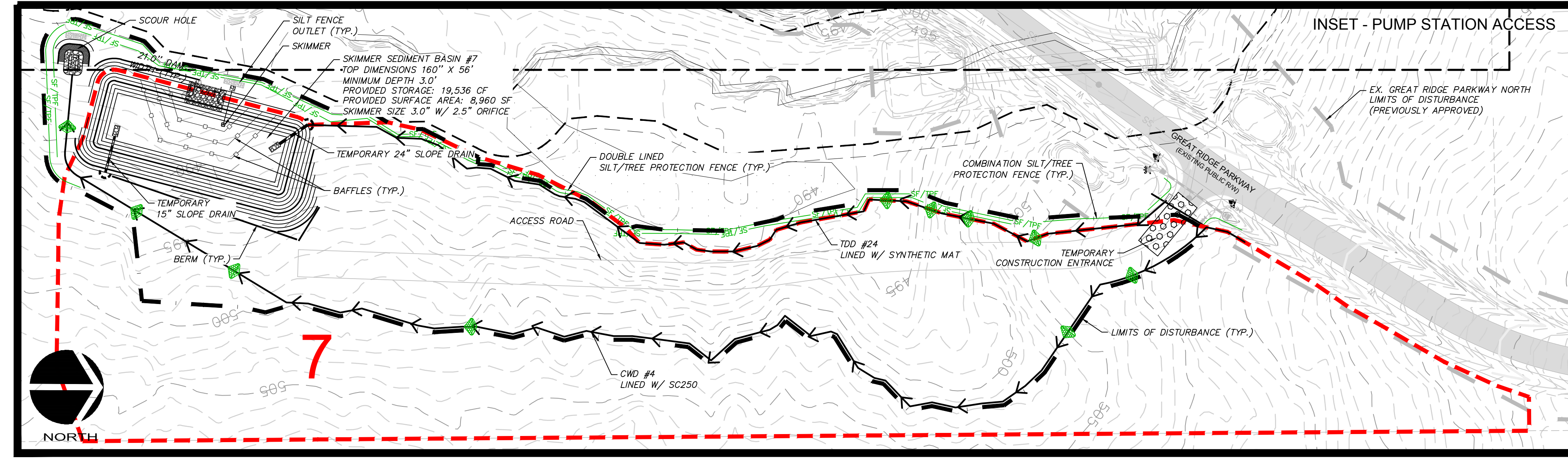
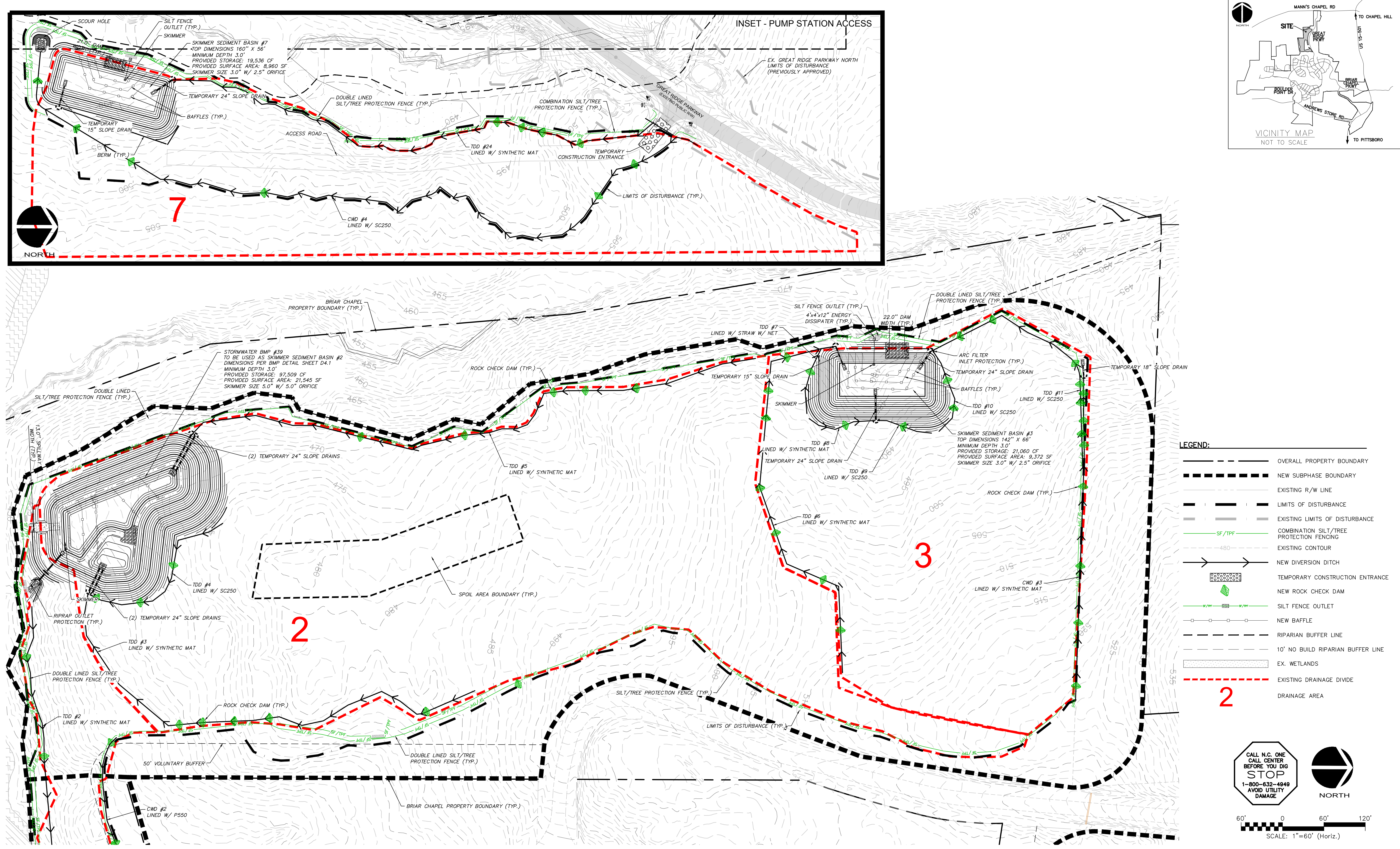

- LEGEND:**
- OVERALL PROPERTY BOUNDARY
 - NEW SUBPHASE BOUNDARY
 - EXISTING R/W LINE
 - LIMITS OF DISTURBANCE
 - EXISTING LIMITS OF DISTURBANCE
 - COMBINATION SILT/TREE PROTECTION FENCING
 - EXISTING CONTOUR
 - NEW DIVERSION DITCH
 - TEMPORARY CONSTRUCTION ENTRANCE
 - NEW ROCK CHECK DAM
 - SILT FENCE OUTLET
 - NEW BAFFLE
 - RIPARIAN BUFFER LINE
 - 10' NO BUILD RIPARIAN BUFFER LINE
 - EX. WETLANDS
 - EXISTING DRAINAGE DIVIDE
 - DRAINAGE AREA

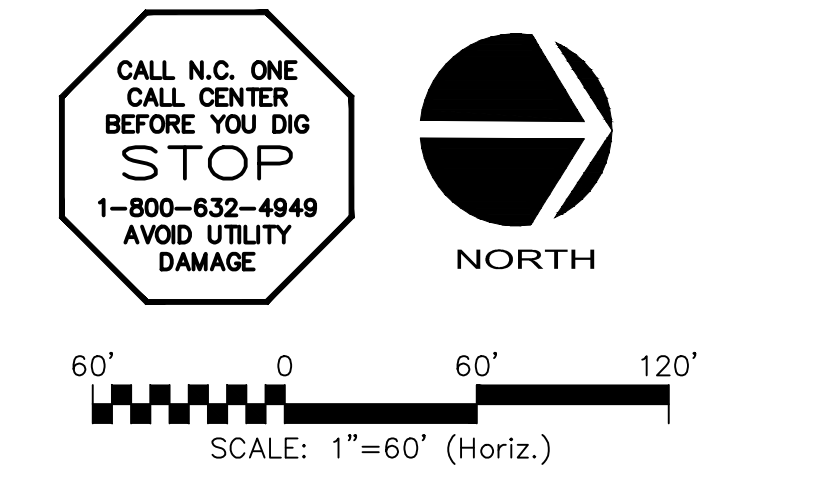

REV. NO.	DESCRIPTIONS	DATE
8	STORMWATER POND REVISIONS	2019.01.04
7	REVISIONS PER NCDOT COMMENTS	2018.12.18
6	REVISIONS PER NCDOT COMMENTS	2018.12.13
5	REVISIONS PER NCDOT COMMENTS	2018.12.05
4	REVISIONS PER NCDOT PWSS COMMENTS	2018.11.02
3	REVISIONS PER CHATHAM COUNTY EROSION CONTROL COMMENTS	2018.10.15
2	REVISIONS PER COUNTY WATER COMMENTS	2018.09.01
1	INITIAL SUBMITTAL	2018.09.18

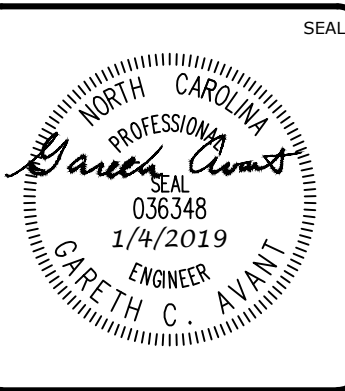
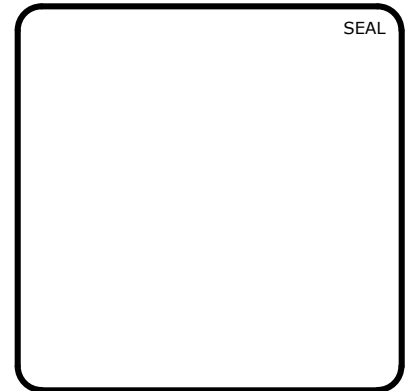

MCKIM & CREED
 1730 Varsity Drive, Suite 500
 Raleigh, North Carolina 27606
 Phone: (919)233-8091, Fax: (919)233-8031
 F-1222
www.mckimcreed.com

BRIAR CHAPEL™
 by
Newland COMMUNITIES

**BRIAR CHAPEL
 BC PHASE 12
 CHATHAM COUNTY, NORTH CAROLINA**
**STAGE 1 GRADING, DRAINAGE AND EROSION
 CONTROL PLAN - PHASE 12 SOUTH**

DATE: SEPTEMBER 18, 2018	SCALE	MSC FILE NUMBER
MCE PROJ. # 02735-0231	HORIZONTAL: AS NOTED	C3.X
DRAWN: LEG	VERTICAL: N/A	DRAWING NUMBER
DESIGNED: LEG		C3.2
CHECKED: GCA		
PROJ. MGR.: CHS		
STATUS: FINAL DRAWINGS FOR CONSTRUCTION	REVISION	8

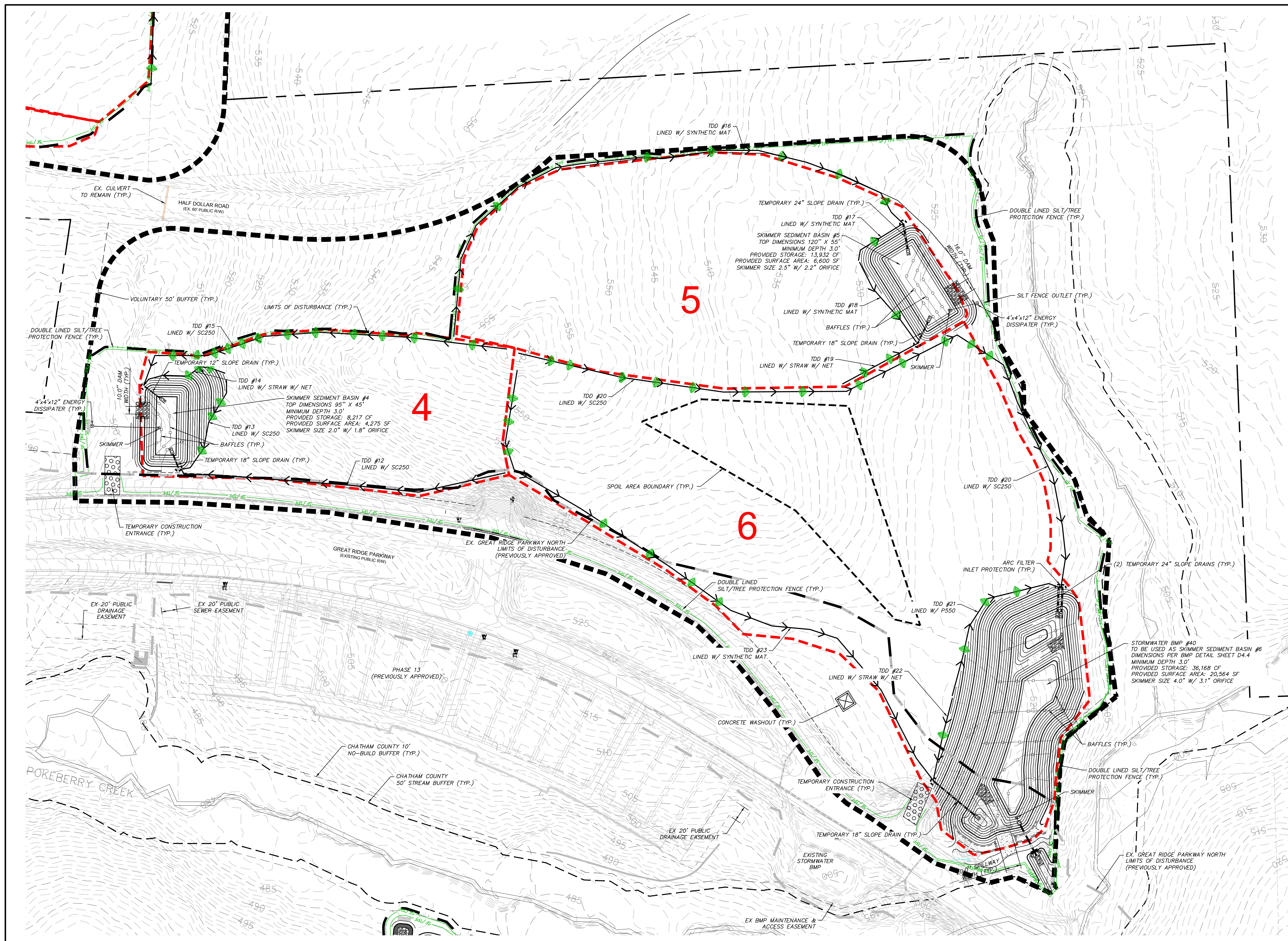
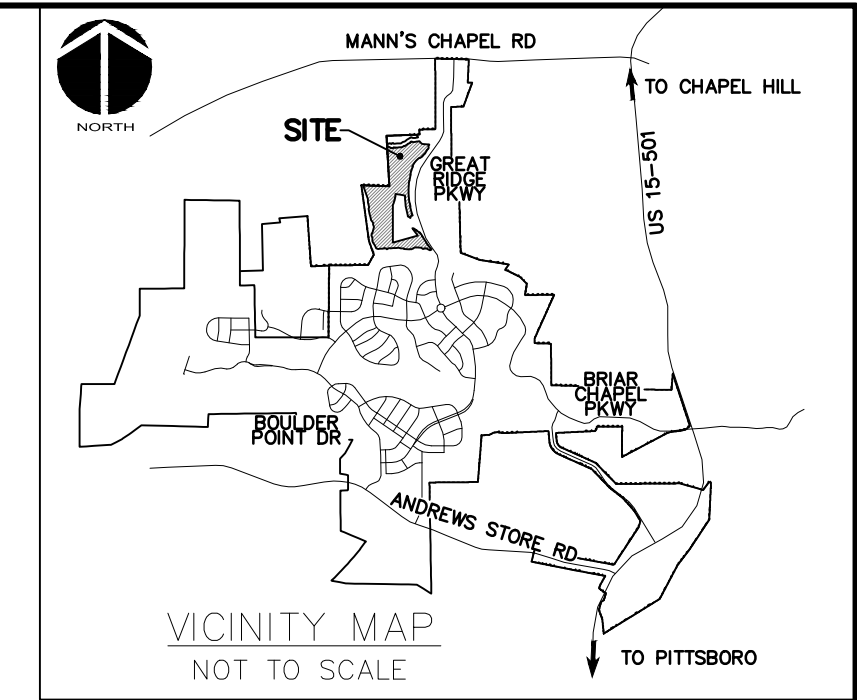

- LEGEND:**
- OVERALL PROPERTY BOUNDARY
 - NEW SUBPHASE BOUNDARY
 - EXISTING R/W LINE
 - LIMITS OF DISTURBANCE
 - EXISTING LIMITS OF DISTURBANCE
 - COMBINATION SILT/TREE PROTECTION FENCING
 - EXISTING CONTOUR
 - NEW DIVERSION DITCH
 - TEMPORARY CONSTRUCTION ENTRANCE
 - NEW ROCK CHECK DAM
 - SILT FENCE OUTLET
 - NEW BAFFLE
 - RIPARIAN BUFFER LINE
 - 10' NO BUILD RIPARIAN BUFFER LINE
 - EX. WETLANDS
 - EXISTING DRAINAGE DIVIDE
 - DRAINAGE AREA

CALL N.C. ONE
CALL CENTER
BEFORE YOU DIG
STOP
1-800-632-4949
AVOID UTILITY
DAMAGE

NORTH

60' 0 60' 120'
SCALE: 1"=60' (Horiz.)

REV. NO.	DESCRIPTIONS	DATE
8	STORMWATER POND REVISIONS	2019.01.04
7	REVISIONS PER NCDOT COMMENTS	2018.12.18
6	REVISIONS PER NCDOT COMMENTS	2018.12.13
5	REVISIONS PER NCDOT COMMENTS	2018.12.05
4	REVISIONS PER NCDOT PWSS COMMENTS	2018.11.02
3	REVISIONS PER CHATHAM COUNTY EROSION CONTROL COMMENTS	2018.10.15
2	REVISIONS PER COUNTY WATER COMMENTS	2018.09.01
1	INITIAL SUBMITTAL	2018.09.18

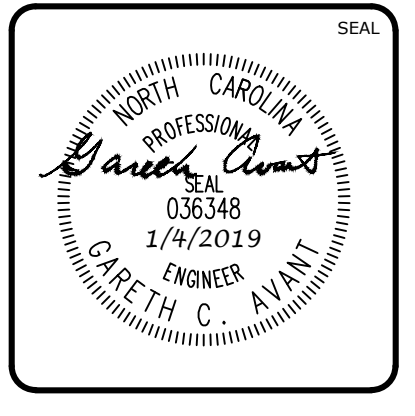
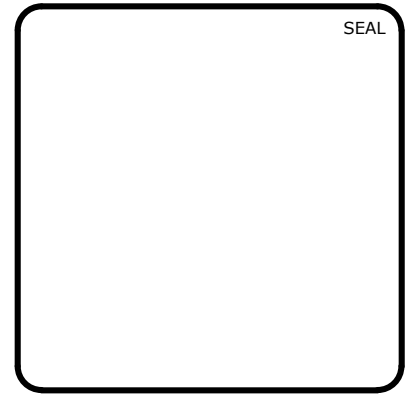

MCKIM & CREED

1730 Varsity Drive, Suite 500
Raleigh, North Carolina 27606
Phone: (919)233-8091, Fax: (919)233-8031
F-1222

www.mckimcreed.com

BRIAR CHAPEL™

by **Newland COMMUNITIES**

**BRIAR CHAPEL
BC PHASE 12
CHATHAM COUNTY, NORTH CAROLINA**

**STAGE 1 GRADING, DRAINAGE AND EROSION
CONTROL PLAN - PHASE 12 NORTH**

DATE: SEPTEMBER 18, 2018	SCALE	MSC FILE NUMBER
MCE PROJ. # 02735-0231	HORIZONTAL: AS NOTED	C3.X
DRAWN: LEG	VERTICAL: N/A	DRAWING NUMBER
DESIGNED: LEG		C3.3
CHECKED: GCA		
PROJ. MGR.: CHS		
STATUS: FINAL DRAWINGS FOR CONSTRUCTION	REVISION	8

C3.6

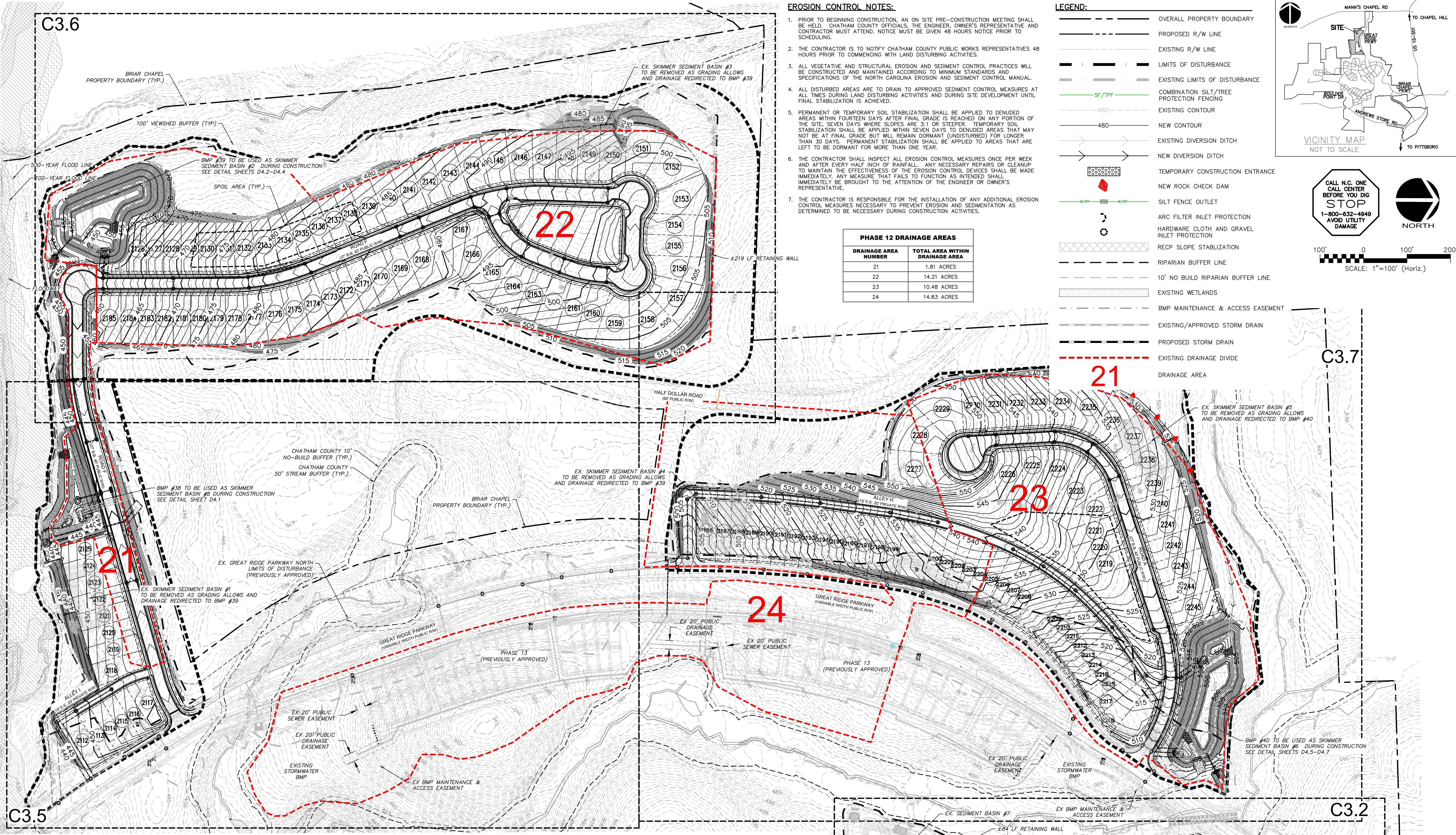

EROSION CONTROL NOTES:

1. PRIOR TO BEGINNING CONSTRUCTION, AN ON SITE PRE-CONSTRUCTION MEETING SHALL BE HELD. CHATHAM COUNTY OFFICIALS, THE ENGINEER, OWNER'S REPRESENTATIVE AND CONTRACTOR MUST ATTEND. NOTICE MUST BE GIVEN 48 HOURS NOTICE PRIOR TO SCHEDULING.
2. THE CONTRACTOR IS TO NOTIFY CHATHAM COUNTY PUBLIC WORKS REPRESENTATIVES 48 HOURS PRIOR TO COMMENCING WITH LAND DISTURBING ACTIVITIES.
3. ALL VEGETATIVE AND STRUCTURAL EROSION AND SEDIMENT CONTROL PRACTICES WILL BE CONSTRUCTED AND MAINTAINED ACCORDING TO MINIMUM STANDARDS AND SPECIFICATIONS OF THE NORTH CAROLINA EROSION AND SEDIMENT CONTROL MANUAL.
4. ALL DISTURBED AREAS ARE TO DRAIN TO APPROVED SEDIMENT CONTROL MEASURES AT ALL TIMES DURING LAND DISTURBING ACTIVITIES AND DURING SITE DEVELOPMENT UNTIL FINAL STABILIZATION IS ACHIEVED.
5. PERMANENT OR TEMPORARY SOIL STABILIZATION SHALL BE APPLIED TO DENUDED AREAS WITHIN FOURTEEN DAYS AFTER FINAL GRADE IS REACHED ON ANY PORTION OF THE SITE, SEVEN DAYS WHERE SLOPES ARE 3:1 OR STEEPER. TEMPORARY SOIL STABILIZATION SHALL BE APPLIED WITHIN SEVEN DAYS TO DENUDED AREAS THAT MAY NOT BE AT FINAL GRADE BUT WILL REMAIN DORMANT (UNDISTURBED) FOR LONGER THAN 30 DAYS. PERMANENT STABILIZATION SHALL BE APPLIED TO AREAS THAT ARE LEFT TO BE DORMANT FOR MORE THAN ONE YEAR.
6. THE CONTRACTOR SHALL INSPECT ALL EROSION CONTROL MEASURES ONCE PER WEEK AND AFTER EVERY HALF INCH OF RAINFALL. ANY NECESSARY REPAIRS OR CLEANUP TO MAINTAIN THE EFFECTIVENESS OF THE EROSION CONTROL DEVICES SHALL BE MADE IMMEDIATELY. ANY MEASURE THAT FAILS TO FUNCTION AS INTENDED SHALL IMMEDIATELY BE BROUGHT TO THE ATTENTION OF THE ENGINEER OR OWNER'S REPRESENTATIVE.
7. THE CONTRACTOR IS RESPONSIBLE FOR THE INSTALLATION OF ANY ADDITIONAL EROSION CONTROL MEASURES NECESSARY TO PREVENT EROSION AND SEDIMENTATION AS DETERMINED TO BE NECESSARY DURING CONSTRUCTION ACTIVITIES.

PHASE 12 DRAINAGE AREAS

DRAINAGE AREA NUMBER	TOTAL AREA WITHIN DRAINAGE AREA
21	1.81 ACRES
22	14.21 ACRES
23	10.48 ACRES
24	14.83 ACRES

LEGEND:

- OVERALL PROPERTY BOUNDARY
- - - PROPOSED R/W LINE
- - - EXISTING R/W LINE
- LIMITS OF DISTURBANCE
- EXISTING LIMITS OF DISTURBANCE
- SF/TPF
- 480 COMBINATION SILT/TREE PROTECTION FENCING
- 480 EXISTING CONTOUR
- 480 NEW CONTOUR
- EXISTING DIVERSION DITCH
- NEW DIVERSION DITCH
- TEMPORARY CONSTRUCTION ENTRANCE
- NEW ROCK CHECK DAM
- SILT FENCE OUTLET
- ARC FILTER INLET PROTECTION
- HARDWARE CLOTH AND GRAVEL INLET PROTECTION
- RECP SLOPE STABILIZATION
- RIPARIAN BUFFER LINE
- 10' NO BUILD RIPARIAN BUFFER LINE
- EXISTING WETLANDS
- BMP MAINTENANCE & ACCESS EASEMENT
- EXISTING/APPROVED STORM DRAIN
- PROPOSED STORM DRAIN
- EXISTING DRAINAGE DIVIDE
- DRAINAGE AREA

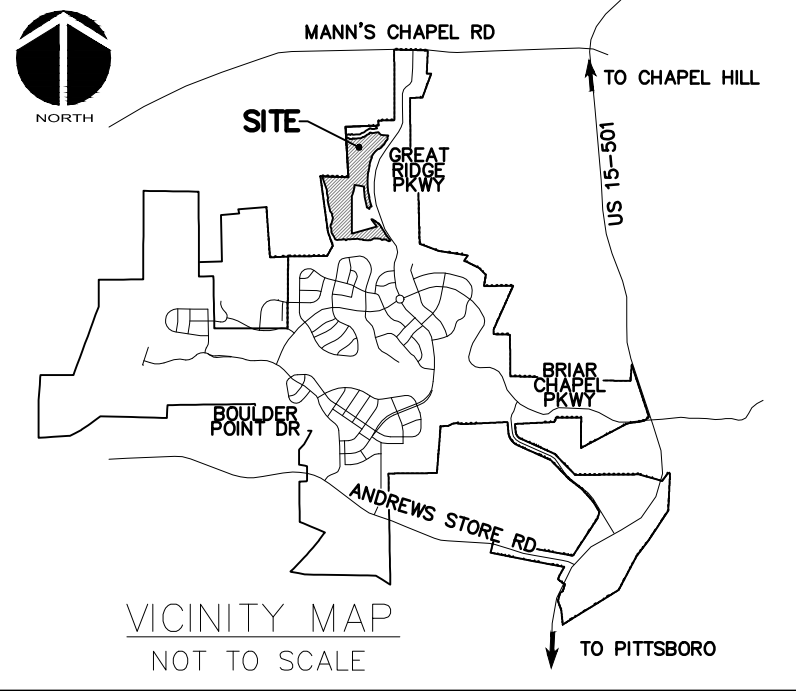

CALL N.C. ONE
CALL CENTER
BEFORE YOU DIG
STOP
1-800-632-4949
AVOID UTILITY
DAMAGE

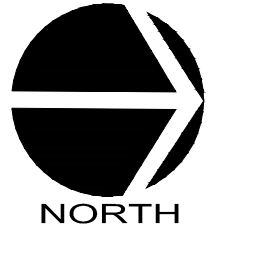

100' 0 100' 200'
SCALE: 1"=100' (Horiz.)

SELF INSPECTION NOTICE:

NOTIFICATION OF LAND RESOURCES SEDIMENT AND EROSION CONTROL SELF-INSPECTION PROGRAM. THE SEDIMENTATION POLLUTION CONTROL ACT WAS AMENDED IN 2006 TO REQUIRE THAT PERSONS RESPONSIBLE FOR LAND-DISTURBING ACTIVITIES INSPECT A PROJECT AFTER EACH STAGE OF THE PROJECT TO MAKE SURE THAT THE APPROVED EROSION AND SEDIMENTATION CONTROL PLAN IS BEING FOLLOWED. RULES DETAILING THE DOCUMENTATION OF THESE INSPECTIONS TOOK EFFECT OCTOBER 1, 2010. THE SELF-INSPECTION PROGRAM IS SEPARATE FROM THE WEEKLY SELF-MONITORING PROGRAM OF THE NPDES STORMWATER PERMIT FOR CONSTRUCTION ACTIVITIES. THE FOCUS OF THE SELF-INSPECTION REPORT IS THE INSTALLATION AND MAINTENANCE OF EROSION AND SEDIMENTATION CONTROL MEASURES ACCORDING TO THE APPROVED PLAN. THE INSPECTIONS MUST BE CONDUCTED AFTER EACH STAGE OF THE PROJECT, AND CONTINUED UNTIL PERMANENT GROUND COVER IS ESTABLISHED IN ACCORDANCE WITH NCGS 113A-54.1 AND 15A NCAC 4B.0131. THE SELF-INSPECTION REPORT FORM IS AVAILABLE AS AN EXCEL SPREADSHEET FROM [HTTP://WWW.DLR.ENR.STATE.NC.US/PAGES/SEDIMENTATION_NEW.HTML](http://www.dlr.enr.state.nc.us/pages/sedimentation_new.html). IF YOU HAVE QUESTIONS OR CANNOT ACCESS THE FORM, PLEASE CONTACT THIS OFFICE AT (919) 791-4200.

LIMITS OF DISTURBANCE NOTES:

1. SILT FENCE AND TREE PROTECTION FENCE LINES ALSO DELINEATE THE LIMITS OF DISTURBANCE. ALL SILT FENCING OR TREE PROTECTION FENCING SHALL BE INSTALLED INSIDE LIMITS OF DISTURBANCE.
2. LIMITS OF DISTURBANCE BEYOND PREVIOUSLY APPROVED AREAS: 36.19 ACRES

REV. NO.	DESCRIPTIONS	DATE
1	INITIAL SUBMITTAL	2018.09.18
2	REVISIONS PER COUNTY WATER COMMENTS	2018.10.01
3	REVISIONS PER CHATHAM COUNTY EROSION CONTROL COMMENTS	2018.10.15
4	REVISIONS PER NCDREQ PWSS COMMENTS	2018.11.02
5	REVISIONS PER NCDOT COMMENTS	2018.12.05
6	REVISIONS PER NCDOT COMMENTS	2018.12.13
7	REVISIONS PER NCDOT COMMENTS	2018.12.18
8	STORMWATER POND REVISIONS	2019.01.04

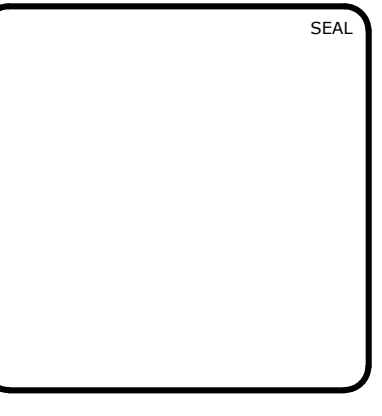

MCKIM & CREED
1730 Varsity Drive, Suite 500
Raleigh, North Carolina 27606
Phone: (919)233-8091, Fax: (919)233-8031
F-1222
www.mckimcreed.com

BRIAR CHAPEL™
by
Newland COMMUNITIES

**BRIAR CHAPEL
BC PHASE 12
CHATHAM COUNTY, NORTH CAROLINA
STAGE 2
OVERALL GRADING, DRAINAGE AND
EROSION CONTROL PLAN**

DATE: SEPTEMBER 18, 2018	SCALE	MSC FILE NUMBER
MCE PROJ. # 02735-0231	HORIZONTAL: AS NOTED	C3.4
DRAWN: LEG	VERTICAL: N/A	DRAWING NUMBER
DESIGNED: LEG		C3.4
CHECKED: GCA		
PROJ. MGR.: CHS		
STATUS: FINAL DRAWINGS FOR CONSTRUCTION	REVISION	8

STAGE 2 CONSTRUCTION SEQUENCE:

1. THE INTENT OF THE CONSTRUCTION SEQUENCE IS TO PROVIDE THE CONTRACTOR WITH A GENERAL GUIDE FOR CONSTRUCTION PURPOSES. THIS SEQUENCE IS NOT INTENDED TO OUTLINE ALL CONSTRUCTION ACTIVITIES ON THIS PROJECT.
2. ALL EROSION CONTROL MEASURES SHALL BE CONSTRUCTED IN ACCORDANCE WITH THE CHATHAM COUNTY SOIL EROSION AND SEDIMENTATION CONTROL ORDINANCE.
3. ALL EROSION CONTROL MEASURES SHALL BE INSPECTED WEEKLY AND AFTER RAINFALL EVENTS. NEEDED REPAIRS SHALL BE MADE IMMEDIATELY.
4. IF IT IS DETERMINED DURING CONSTRUCTION THAT SIGNIFICANT SEDIMENT IS LEAVING THE SITE, DESPITE PROPER IMPLEMENTATION AND MAINTENANCE, THE CONTRACTOR IS OBLIGATED TO TAKE ADDITIONAL CORRECTIVE ACTION. CONTACT CHATHAM COUNTY ENVIRONMENTAL QUALITY DEPARTMENT, OWNER'S REPRESENTATIVE AND ENGINEER WITH ANY ADDITIONAL MEASURES NEEDED.
5. CONTRACTOR SHALL ESTABLISH GROUNDCOVER ON DISTURBED AREAS WITHIN THE NUMBER OF CALENDAR DAYS AFTER COMPLETION OF GRADING PER THE SCHEDULE BELOW:

GRADUAL SLOPES: (14) CALENDAR DAYS
 MODERATE SLOPES: (10) CALENDAR DAYS
 STEEP SLOPES: (7) CALENDAR DAYS

SLOPES ARE AS DEFINED IN THE CHATHAM COUNTY SOIL EROSION AND SEDIMENTATION CONTROL ORDINANCE.

6. CONTRACTOR SHALL ARRANGE PRE-CONSTRUCTION MEETING WITH THE OWNER'S REPRESENTATIVE, ENGINEER AND CHATHAM COUNTY.
7. OBTAIN LETTER OF PLAN APPROVAL FOR SEDIMENTATION AND EROSION CONTROL FROM CHATHAM COUNTY SOIL EROSION & SEDIMENTATION CONTROL.
8. CONTRACTOR TO POST EROSION CONTROL PERMIT PROMINENTLY ON SITE AT ALL TIMES.
9. CONTRACTOR TO VERIFY LOCATION AND DEPTH OF EXISTING UTILITIES TO AVOID CONFLICT DURING INSTALLATION OF EROSION CONTROL MEASURES AND STORM DRAINAGE. CONTRACTOR IS TO CALL 1-800-632-4949 FOR "NO ONE CALL" TO HAVE UTILITIES LOCATED.
10. CONTRACTOR TO HAVE A PROFESSIONAL LAND SURVEYOR FLAG PROPERTY LINES, EASEMENTS, LANDSCAPE BUFFERS, STREAM BUFFERS, TREE PROTECTION AREAS AND LIMITS OF DISTURBANCE.
11. MAINTAIN ALL EXISTING EROSION CONTROL MEASURES THAT WILL REMAIN THROUGHOUT STAGE 2 EROSION CONTROL. THIS INCLUDES EXISTING DIVERSION DITCHES, EXISTING SKIMMER SEDIMENT BASINS, EXISTING SEEP BERM, EXISTING SILT FENCE AND SILT FENCE OUTLETS, AND TREE PROTECTION.
12. CONSTRUCT BMP #38, WHICH WILL ACT AS A SKIMMER SEDIMENT BASIN DURING STAGE 2 EROSION CONTROL. WITHIN EXISTING LIMITS OF DISTURBANCE TO THE REQUIRED DIMENSIONS AND ELEVATIONS AS DETAILED IN THESE PLANS. INSTALL BATTERS PER PLAN, SEED AND MULCH SIDE SLOPES OF SEDIMENT BASIN UPON COMPLETION. INSTALL BIODEGRADABLE MATTING ON SIDE SLOPES OF BASIN IF NECESSARY TO ESTABLISH COVER. MATERIAL EXCAVATED DURING THE CONSTRUCTION OF SEDIMENT BASINS SHALL BE TEMPORARILY STOCKPILED ADJACENT TO BASINS. ONCE ROUGH GRADING OPERATIONS BEGIN, THESE MATERIALS SHALL BE PLACED AS NEEDED IN AREAS OF FILL OR MOVED TO LARGER STOCKPILE AREAS.
13. COVER THE LOW FLOW AND SECONDARY ORIFICES OF SEDIMENT BASIN #8 (BMP #38) THROUGHOUT STAGE 2 GRADING ACTIVITIES IN ORDER TO ACHIEVE THE REQUIRED SURFACE AREA AND STORAGE VOLUME.

STAGE 2 CONSTRUCTION SEQUENCE (CONT.):

14. CONSTRUCT ADDITIONAL DIVERSION DITCHES (TDD #25) AS SHOWN AND DETAILED IN THESE PLANS. SEED, MULCH AND INSTALL REQUIRED LINERS IN THESE DITCHES. INSTALL CHECK DAMS IN DITCHES AS SHOWN AND DETAILED ON PLANS. CLEAR ONLY AS NECESSARY TO INSTALL THESE EROSION CONTROL MEASURES.
15. CONTACT CHATHAM COUNTY SOIL EROSION & SEDIMENTATION AT 919-545-8339 AND ENGINEER UPON COMPLETION OF INITIAL EROSION CONTROL MEASURES.
16. ONCE TEMPORARY SKIMMER SEDIMENT BASINS AND DIVERSION DITCHES HAVE BEEN INSTALLED, GRUB WITHIN DELINEATED DRAINAGE AREAS ASSOCIATED WITH THE INSTALLED TEMPORARY SKIMMER SEDIMENT BASINS.
17. AFTER COMPLETION OF CLEARING AND GRUBBING, THE SITE SHALL BE TEMPORARILY STABILIZED EXCEPT IN AREAS OF ACTIVE CUT/FILL. ACTIVE AREAS SHOULD NOT EXCEED 15 ACRES AT ONE TIME.
18. BEGIN ROUGH GRADING WITHIN CLEARING LIMITS, INCLUDING GRADING FOR PERMANENT WET DETENTION POND.
19. MAINTAIN AND PROTECT EXISTING UTILITIES AT ALL TIMES. MAINTAIN DIVERSION DITCHES, BASINS, SILT FENCE AND OTHER EROSION CONTROL MEASURES UNTIL THEY ARE APPROVED TO BE REMOVED.
20. PERFORM SEEDING AND MULCHING AS REQUIRED IN ACCORDANCE WITH THE PLANS.
21. ONCE GROUNDCOVER HAS BEEN ESTABLISHED AND OTHER CONSTRUCTION IS COMPLETE, CONTACT CHATHAM COUNTY SOIL EROSION AND SEDIMENTATION AND ENGINEER FOR SITE INSPECTION BEFORE REMOVING ANY TEMPORARY EROSION CONTROL MEASURES.
22. ONCE THE UPSTREAM AREAS HAVE BEEN SUBSTANTIALLY STABILIZED, CONVERT SEDIMENT BASINS #2, #6, AND #8 INTO BMPs #38, #39, AND #40 PER BMP DETAIL SHEETS 4.1-4.7.

RETAINING WALL NOTES:

1. RETAINING WALL DESIGN IS BY OTHERS. OWNER SHALL PROCURE A QUALIFIED RETAINING WALL DESIGNER FOR THE PROJECT. RETAINING WALL INFORMATION SHOWN ON THESE PLANS ARE FOR LOCATION AND GRADE INFORMATION ONLY. OWNER RESPONSIBLE FOR PROVIDING NECESSARY INFORMATION TO WALL DESIGNER AS REQUIRED FOR PROPER DESIGN OF RETAINING WALLS.
2. TOP GRADE OF WALL AND BOTTOM GRADE OF WALL SPECIFIED IN PLANS ARE INTENDED TO BE THE FINISHED PAVEMENT OR EARTH GRADE. THE WALL DESIGNER SHALL ADJUST SHOP DRAWING WALL ELEVATIONS FOR THE TOP AND BOTTOM OF WALL TO MEET SPECIFIC PRODUCT DESIGN CRITERIA AND WALL GEOMETRY AS NECESSARY TO ACHIEVE DESIRED FINISHED GRADES. THE HORIZONTAL WALL LOCATION AS SHOWN IS THE FINISHED LOCATION OF THE BOTTOM OF WALL. THE WALL DESIGNER SHALL COORDINATE WITH THE ENGINEER TO VERIFY WHETHER CONFLICTS EXIST. THE WALL DESIGNER SHALL NOTIFY THE ENGINEER IN CASE OF ANY CONFLICTS, INCLUDING BUT NOT LIMITED TO EXISTING OR PROPOSED UTILITIES, WALL BATTER, GEGRID PLACEMENT, ETC., OR IF ANY ASPECT OF WALL PLACEMENT CAN NOT BE ACCOMPLISHED. ALL WORK RELATED TO THE RETAINING WALL CONSTRUCTION SHALL BE ACCOMPLISHED WITHIN THE BOUNDARIES OF THE PROJECT PROPERTY, WITHOUT IMPACTING BUFFERS.
3. IT IS THE RESPONSIBILITY OF THE OWNER AND WALL DESIGNER TO ASSURE THAT THE REQUIRED SOIL BEARING PRESSURE, SUBSURFACE DRAINAGE AND SURFACE DRAINAGE ARE ACHIEVED AS RELATED TO THE RETAINING WALL DESIGN. THIS SHOULD BE VERIFIED BY A GEOTECHNICAL ENGINEER. SPECIAL ATTENTION IS REQUIRED TO ENSURE BEARING CAPACITY HAS BEEN ACHIEVED AT LOCATIONS WHERE PIPE PENETRATIONS ARE TO OCCUR. IT SHALL BE THE RESPONSIBILITY OF THE CLIENT TO PROVIDE QUALITY CONTROL / QUALITY ASSURANCE TESTING ASSOCIATED WITH THE WALL CONSTRUCTION. THE GEOTECHNICAL ENGINEER OR WALL DESIGNER SHALL PROVIDE ANY CERTIFICATIONS AS MAY BE REQUIRED TO SHOW COMPLIANCE WITH ORIGINAL DESIGN DOCUMENTS AS RELATED TO THE WALL DESIGN AND CONSTRUCTION.

NPDES GROUNDCOVER STABILIZATION TIMEFRAMES		
SITE AREA DESCRIPTION	STABILIZATION	TIMEFRAME EXCEPTIONS
PERIMETER DIKES, SWALES, DITCHES, SLOPES	7 DAYS	NONE
HIGH QUALITY WATER (HQW) ZONES	7 DAYS	NONE
SLOPES STEEPER THAN 3:1	7 DAYS	14 DAYS FOR SLOPES 10' OR LESS IN LENGTH AND NOT STEEPER THAN 2:1
SLOPES 3:1 OR FLATTER	14 DAYS	7 DAYS FOR SLOPES GREATER THAN 50' IN LENGTH
ALL OTHER AREAS WITH SLOPES FLATTER THAN 4:1	14 DAYS	NONE, EXCEPT FOR PERIMETERS AND HQW ZONES

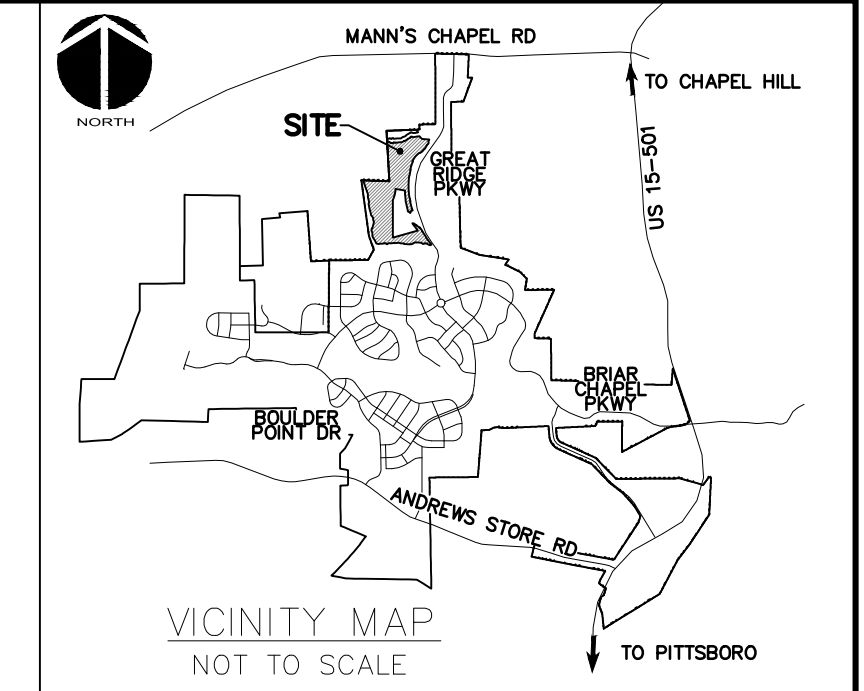

STORM DRAINAGE NOTES:

1. STORM DRAINAGE PIPES SHALL BE:
 - RCP/CLASS III FOR STORM DRAINAGE INSIDE PUBLIC RIGHT-OF-WAY OR CONNECTING INTO STRUCTURE INSIDE PUBLIC RIGHT-OF-WAY IN ACCORDANCE WITH NCDOT STANDARDS UNLESS NOTED OTHERWISE.
2. ALL CONCRETE SHALL MEET A MINIMUM 3,000 PSI COMPRESSIVE STRENGTH.
3. ALL PIPE IN STORM DRAIN STRUCTURES SHALL BE STRUCK EVEN WITH INSIDE WALL.
4. THE INTERIOR SURFACES OF ALL STORM DRAINAGE STRUCTURES SHALL BE POINTED UP AND SMOOTHED TO AN ACCEPTABLE STANDARD USING MORTAR MIXED TO MANUFACTURER'S SPECIFICATIONS.
5. ALL BACKFILL SHALL BE NON-PLASTIC IN NATURE, FREE FROM ROOTS, VEGETATION MATTER, WASTE CONSTRUCTION MATERIAL OR OTHER OBJECTIONABLE MATERIAL. UTILIZED MATERIAL SHALL BE CAPABLE OF BEING COMPACTED BY MECHANICAL MEANS AND SHALL HAVE NO TENDENCY TO FLOW OR BEHAVE IN A PLASTIC MANNER UNDER THE TAMPING BLOWS OR PROOF ROLLING.
6. MATERIALS DEEMED AS UNSUITABLE FOR BACKFILL PURPOSES BY THE OWNER'S REPRESENTATIVE SHALL BE REMOVED AND REPLACED WITH SUITABLE MATERIAL.
7. BACKFILLING OF TRENCHES SHALL BE ACCOMPLISHED IMMEDIATELY AFTER PIPE IS LAID. THE FILL AROUND THE PIPE SHALL BE THOROUGHLY COMPACTED TO 95% OF THE MAXIMUM DRY DENSITY OBTAINABLE WITH THE STANDARD PROCTOR TEST. THE TOP EIGHT (8) INCHES SHALL BE COMPACTED TO 100% STANDARD PROCTOR.
8. UNDER NO CIRCUMSTANCES SHALL WATER BE ALLOWED TO RISE IN UNBACKFILLED TRENCHES AFTER PIPE HAS BEEN PLACED.
9. ALL FLARED END SECTIONS DISCHARGING INTO WATER QUALITY PONDS WILL HAVE A CONCRETE PAD POURED UNDERNEATH THE FLARED END SECTION IN ACCORDANCE WITH PROVIDED CONSTRUCTION DETAILS.
10. RIM ELEVATIONS OF STORM DRAIN STRUCTURES SHALL BE FIELD VERIFIED.
11. STORM DRAINAGE OUTSIDE PUBLIC RIGHT-OF-WAY AND PERMANENT DRAINAGE EASEMENTS TO BE OWNED, OPERATED AND MAINTAINED BY HOME OWNER'S ASSOCIATION OR AGENT THEREOF.
12. LENGTHS SHOWN FOR STORM DRAINAGE PIPES ARE MEASURED FROM CENTER OF STORM STRUCTURES AND TO ENDS OF FLARED END SECTIONS. SLOPES CALCULATED ARE BASED ON THIS LENGTH.
13. CB DENOTES CATCH BASINS TO BE INSTALLED IN THE CENTERS OF PAVED ALLEYS AND NON-PAVED AREAS. REFER TO NCDOT DETAILS 840.19 AND 840.24 ON SHEET D-2.2.
14. CI DENOTES CURB INLETS TO BE INSTALLED IN THE CURB LINES OF ROADWAYS. REFER TO NCDOT DETAILS 840.02 AND 840.03 ON SHEET D-2.2.

NCDOT REQUIRED DRAINAGE NOTES:

1. NCDOT DOES NOT ACCEPT MAINTENANCE RESPONSIBILITY FOR THE DRAINAGE STRUCTURES AND PIPING OUTSIDE OF NCDOT'S ROADWAY RIGHT-OF-WAY.
2. NCDOT ASSUMES NO RESPONSIBILITY FOR OPERATION, MAINTENANCE OR LIABILITY OF THE STRUCTURAL STORMWATER BMP'S.

LEGEND:

- OVERALL PROPERTY BOUNDARY
- PROPOSED R/W LINE
- EXISTING R/W LINE
- LIMITS OF DISTURBANCE
- EXISTING LIMITS OF DISTURBANCE
- SF/TPF COMBINATION SILT/TREE PROTECTION FENCING
- 480 EXISTING CONTOUR
- 480 NEW CONTOUR
- EXISTING DIVERSION DITCH
- NEW DIVERSION DITCH
- TEMPORARY CONSTRUCTION ENTRANCE
- NEW ROCK CHECK DAM
- SILT FENCE OUTLET
- ARC FILTER INLET PROTECTION
- HARDWARE CLOTH AND GRAVEL INLET PROTECTION
- RECP SLOPE STABILIZATION
- RIPARIAN BUFFER LINE
- 10' NO BUILD RIPARIAN BUFFER LINE
- EXISTING WETLANDS
- BMP MAINTENANCE & ACCESS EASEMENT
- EXISTING/APPROVED STORM DRAIN
- PROPOSED STORM DRAIN



SCALE: 1"=60' (Horiz.)

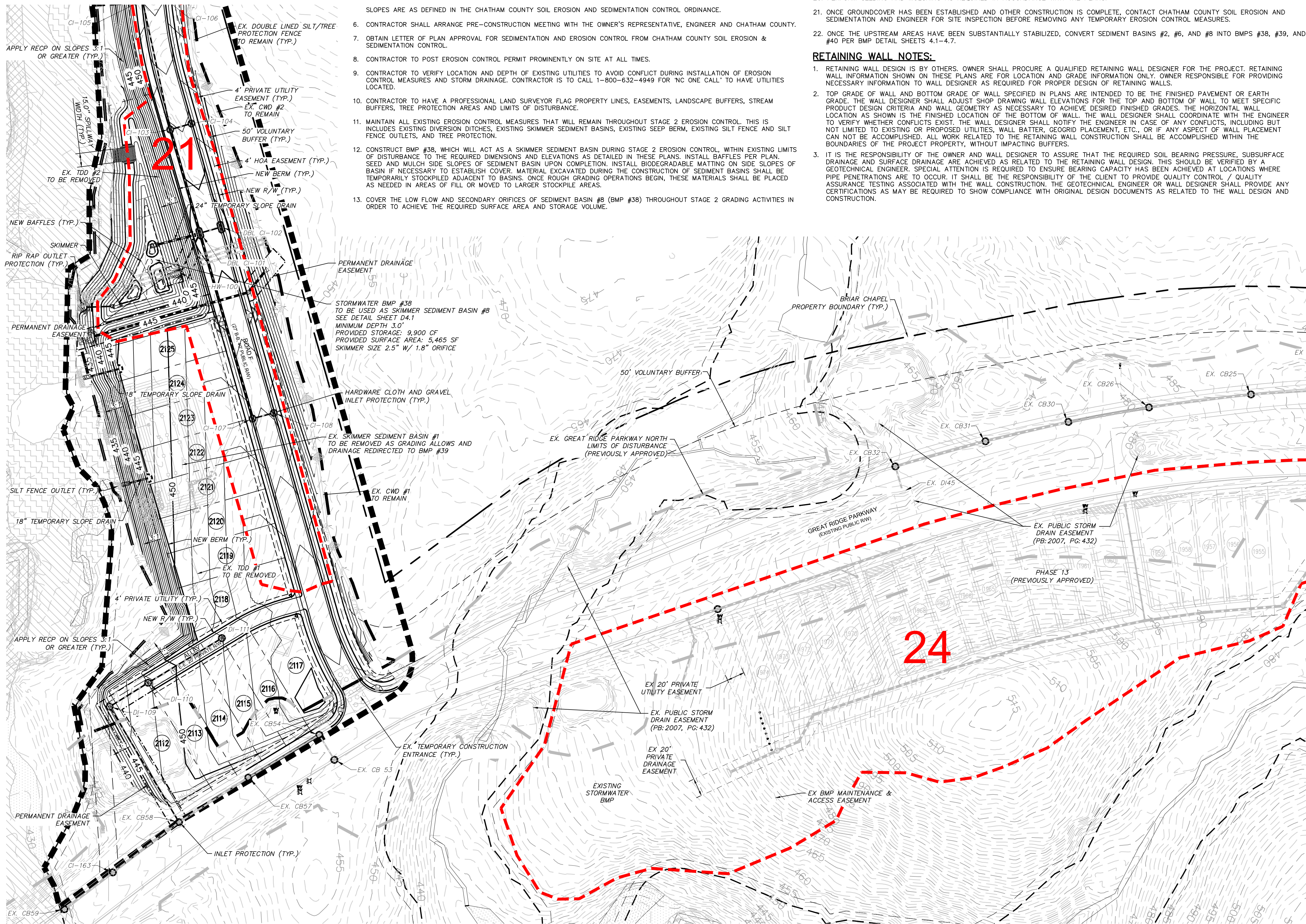

REV. NO.	DESCRIPTIONS	DATE
8	STORMWATER POND REVISIONS	2019.01.04
7	REVISIONS PER NCDOT COMMENTS	2018.12.18
6	REVISIONS PER NCDOT COMMENTS	2018.12.13
5	REVISIONS PER NCDOT COMMENTS	2018.12.05
4	REVISIONS PER NCDOT PWSS COMMENTS	2018.11.02
3	REVISIONS PER CHATHAM COUNTY EROSION CONTROL COMMENTS	2018.10.15
2	REVISIONS PER COUNTY WATER COMMENTS	2018.09.01
1	INITIAL SUBMITTAL	2018.09.18

SEAL

MCKIM & CREED

1730 Varsity Drive, Suite 500
 Raleigh, North Carolina 27606
 Phone: (919)233-8091, Fax: (919)233-8031
 F-1222

www.mckimcreed.com

BRIAR CHAPEL™

by **Newland COMMUNITIES**

**BRIAR CHAPEL
 BC PHASE 12
 CHATHAM COUNTY, NORTH CAROLINA**

**STAGE 2 GRADING, DRAINAGE AND EROSION
 CONTROL PLAN - PHASE 12 SOUTH**

DATE: SEPTEMBER 18, 2018	SCALE	MSC FILE NUMBER
MCE PROJ. # 02735-0231	HORIZONTAL: AS NOTED	C3.4
DRAWN: LEG	VERTICAL: N/A	DRAWING NUMBER
DESIGNED: LEG		C3.5
CHECKED: GCA		
PROJ. MGR.: CHS		
STATUS: FINAL DRAWINGS FOR CONSTRUCTION	REVISION	8