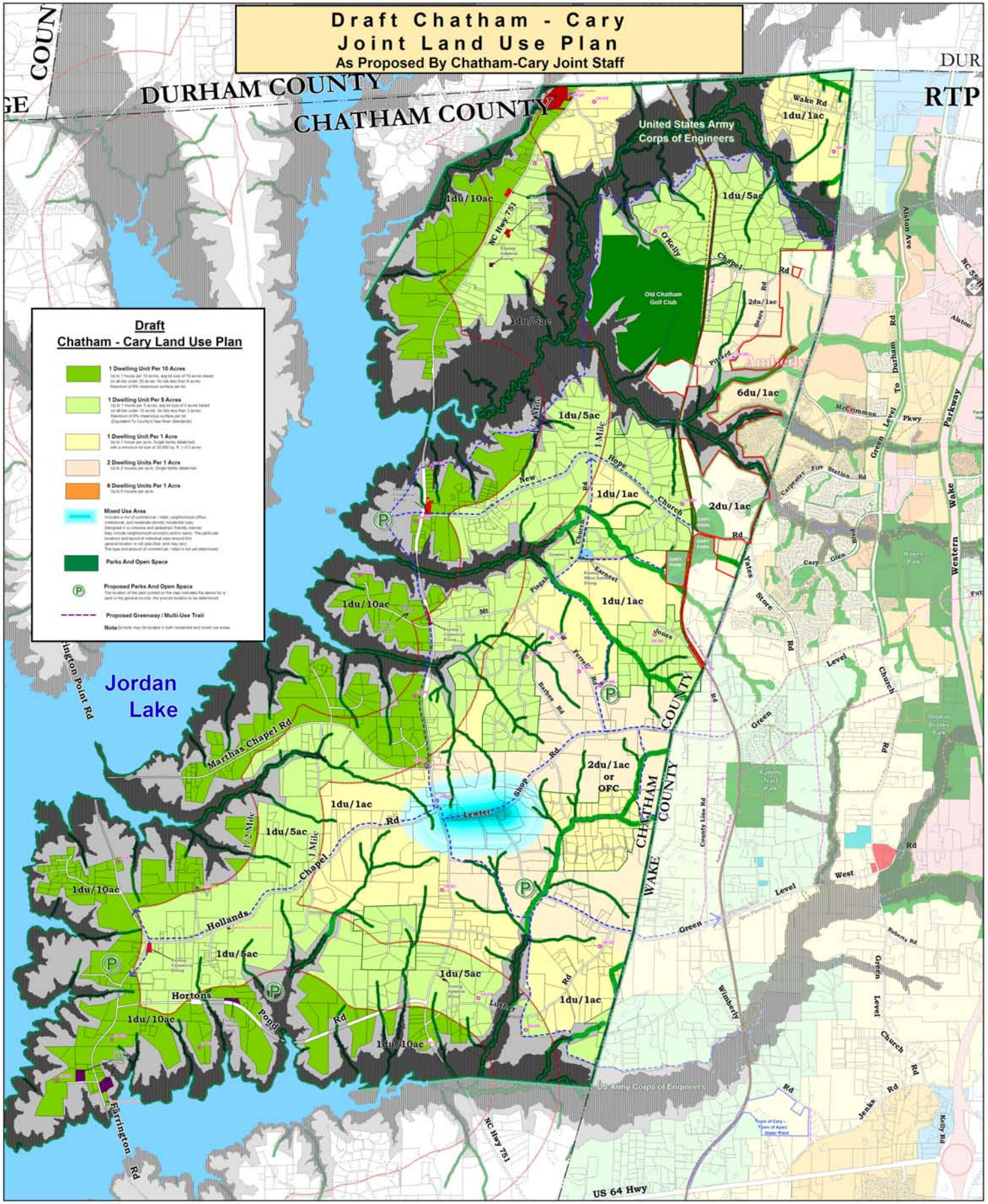
Draft Chatham - Cary
Joint Land Use Plan
As Proposed By Chatham-Cary Joint Staff
DURHAM COUNTY
CHATHAM COUNTY
RTP
United States Army
Corps of Engineers
Old Chatham
Golf Club
Draft
Chatham - Cary Land Use Plan
1 Dwelling Unit Per 10 Acres
1 Dwelling Unit Per 5 Acres
1 Dwelling Unit Per 1 Acre
2 Dwelling Units Per 1 Acre
6 Dwelling Units Per 1 Acre
Mixed Use Area
Parks And Open Space
Proposed Parks And Open Space
Proposed Greenway / Multi-Use Trail
Jordan
Lake
Marthas Chapel Rd
Hollands
Chapel
Hortons
Pond
Farrington Rd
Lewter
Shop
Rd
Mt
Pisgah
Church
Hope
New
Earnest
Jones
Ferrell
Barbee
Yates
Store
Green
Level
Church
Rd
Wake Rd
Wimberly
Jenks
Kelly Rd
Roberts Rd
Alston Ave
Durham Rd
Western
Wake
Parkway
Pkwy
McCrimmon
Carpenter Fire Station Rd
Cary Glen
Hawes Park
Thomas Brooks Park
Raleigh Trail Park
County Line Rd
Lutner
Sears
O'Kelly
Chapel
Pittard
Ambrly
Wake
Rd
1du/1ac
1du/5ac
1du/10ac
2du/1ac
6du/1ac
2du/1ac
or
OFC
1/2 Mile
1 Mile
NC Hwy 751
US Army Corps of Engineers
US 64 Hwy
Town of Cary -
Town of Apex
Water Plant
Draft Plan
Chatham County
&
Town of Cary
Joint Comprehensive Plan Study
DRAFT
US Army COE Property
1/2 Mile & 1 Mile Boundary From Jordan Lake Normal Pool Elevation
Joint Planning Area Boundary
Cary Corporate Limits in Chatham Co.
NC Historic Inventory Site
Church
Proposed Future Roads
100 Year Flood Plain
American Tobacco Trail
Key To NC Historic Inventory Sites
Key To Cary & Apex Land Use Plans in Wake County
Commercial
High Density Residential
Institutional
Lake
Low Density Residential
Medium Density Residential
Mixed Density
Office/Institutional
Parks
Very Low Density Residential
Existing - Cary Greenways
Proposed - Cary Greenways
Chatham County
Town of Cary
Scale in Feet
February 20, 2007