

I, Van R. Finch, certify that this map was drawn under my supervision and the following information was used to form the survey for grid coordinates/units:

(1) Class of survey	Class A
(2) Positional accuracy	< 0.100
(3) Type of GPS field procedure	RTK (VRS)
(4) Dates of survey	10/17/18
(5) Datum/EPOCH	NAD 83 (2011)
(6) Published/Fixed-control use	NCGS Network (VRS)
(7) Geoid model	12B
(8) Combined grid factor	0.99988371
(9) Units	U.S. Survey Feet

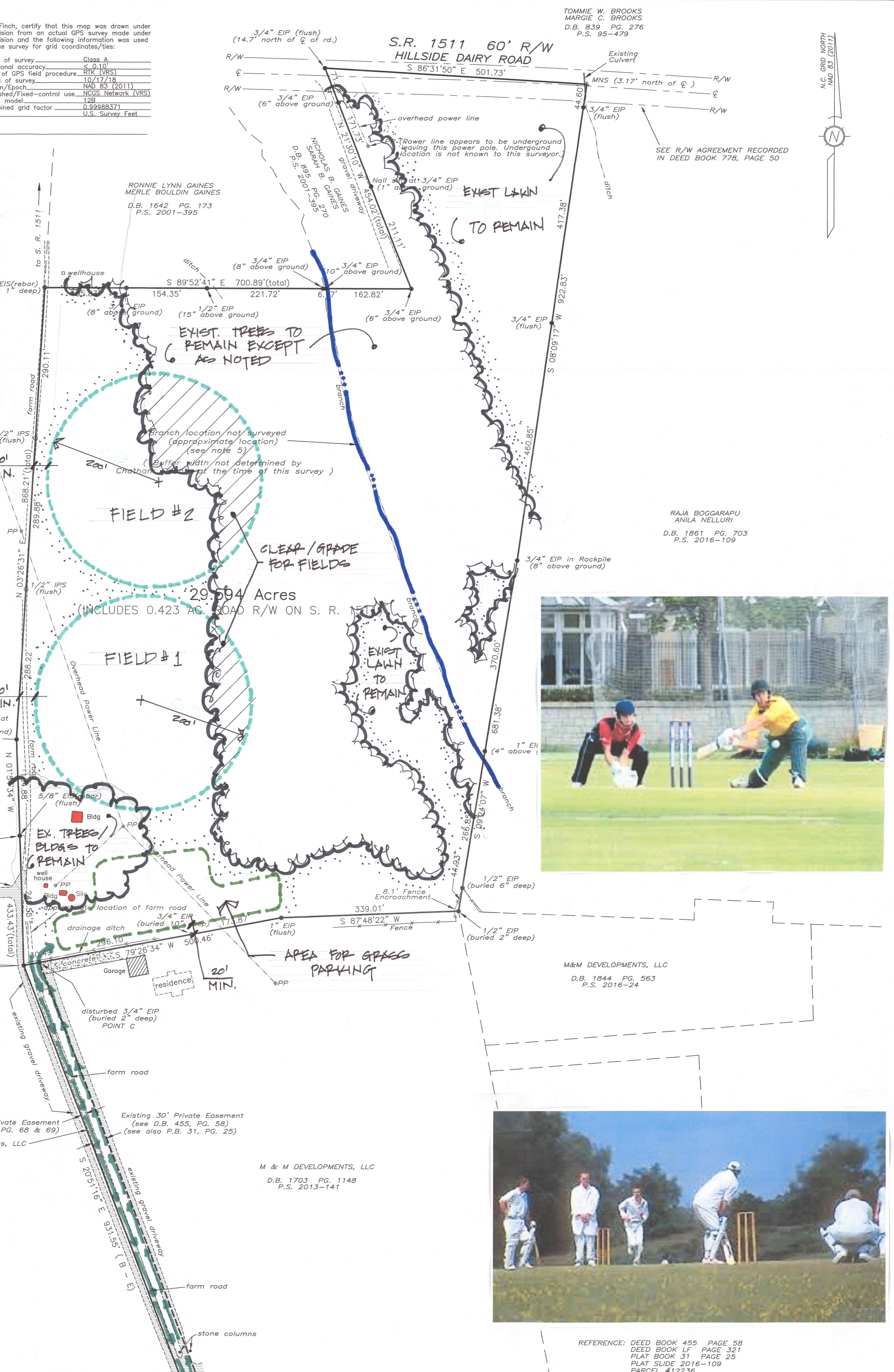

REFERENCE: DEED BOOK 455 PAGE 58
DEED BOOK LF PAGE 321
PLAT BOOK 31 PAGE 25
PLAT SLIDE 2016-109
PARCEL #12236

ENTITLEMENT PRESERVATION GROUP

U.S. HWY 64
Variable Width R/W
(SEE DEED BOOK 677, PAGE 1071)

PRELIMINARY SITE LAYOUT / REZONING EXHIBIT

TRIANGLE CRICKET LEAGUE INC.

A 501(C)3 CHARITABLE ORGANIZATION REGISTERED IN NORTH CAROLINA
PITTSBORO, CHATHAM COUNTY N. CAROLINA NOVEMBER 2018

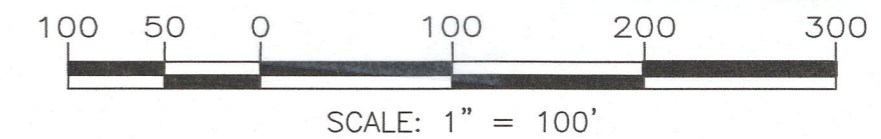

VAN R. FINCH - LAND SURVEYS, P.A.
109 Hillsboro St. Pittsboro, N.C. 27312
FIRM LICENSE #C-513

I, VAN R. FINCH, certify that this plot was drawn under my supervision and the following information was used to form the survey for grid coordinates/units:

Page _____ that the ratio of precision as calculated is 1:16,213. _____ that this plot was prepared in accordance with G.S. 47-30 as amended. Witness my original signature, license number, and seal this the _____ day of _____, A.D. 2018.

I, Van R. Finch, Professional Land Surveyor No. L-2507, certify to one of the following as indicated thus, ✓

- (a) That the survey creates a subdivision of land within the area of a county or municipality that has an ordinance that regulates parcels of land.
- (b) That the survey is located in such portion of a county or municipality that is unregulated as to an ordinance that regulates parcels of land.
- (c) That the survey is of an existing parcel or parcels of land and does not create a new street or change an existing street.
- (d) That the survey is of another category, such as the recombination of existing parcels, a court ordered survey, or other exception to the definition of subdivision.

SURVEYOR
LICENSE NUMBER L-2507