

Jason Sullivan

From: Chris Seamster <cseamster@mckimcreed.com>
Sent: Wednesday, August 8, 2018 10:33 AM
To: Jason Sullivan; Kimberly Tyson
Cc: Garretson Browne (gbrowne@newlandco.com); 'Lee Bowman (lbowman@newlandco.com)'; Nick Robinson (robinson@bradshawrobinson.com)
Subject: 100 Year Floodplain~Briar Chapel Phase 13
Attachments: GIS capture.JPG; BC Phase 13 Floodplain Per FEMA Shapefile.pdf; BC Phase 13 Floodplain.pdf

Jason and Kim,

Based on our discussion last night at the Planning Board regarding the 100 year floodplain and Phase 13, we were able to pull the FEMA data into the phase 13 mapping. See attached maps. First is the GIS Capture.jpg that shows what is on the County's website with the legend for the 1% annual chance flood hazard area (100 year floodplain) and 0.2% annual chance (500 year floodplain). Then I overlaid the GIS map on the phase 13 CAD map. Then we downloaded the shapefile from FEMA and inserted the lines into our CAD file. Bottom line is all of our improvements are outside both the 100 year and 500 year floodplain lines. The 500 year line comes close but is still outside of our work. We will show those lines on the final plat when it is recorded.

Let me know if you have any questions. Thanks.

Chris Seamster, PLA | Regional Manager-PDNR
T 919.233.8091 | C 919.539.5464
1730 Varsity Drive, Venture IV Building, Suite 500, Raleigh, NC 27606-2689
cseamster@mckimcreed.com | www.mckimcreed.com

Voted "Best Firm To Work For" - Zweig Group



To send me a file larger than 20MB [please click here](#)

Disclaimer

This e-mail and any files transmitted with it are confidential and intended solely for the use of the individual or entity to whom they are addressed. If you have received this e-mail in error please notify the system manager. Please note that any views or opinions presented in this e-mail are solely those of the author and do not necessarily represent those of the company. Finally, the recipient should check this e-mail and any attachments for the presence of viruses. The company accepts no liability for any damage caused by any virus transmitted by this e-mail.

Legend

Map Layers (Click to expand list)

- Flood Hazard Areas
 - Effective Flood Hazard Areas
 - Floodway
- Effective Flood Hazard Areas
 - 1% Annual Chance
 - 0.2% Annual Chance
- Flood Map Index
- Property Information
 - Address Points
 - Parcels

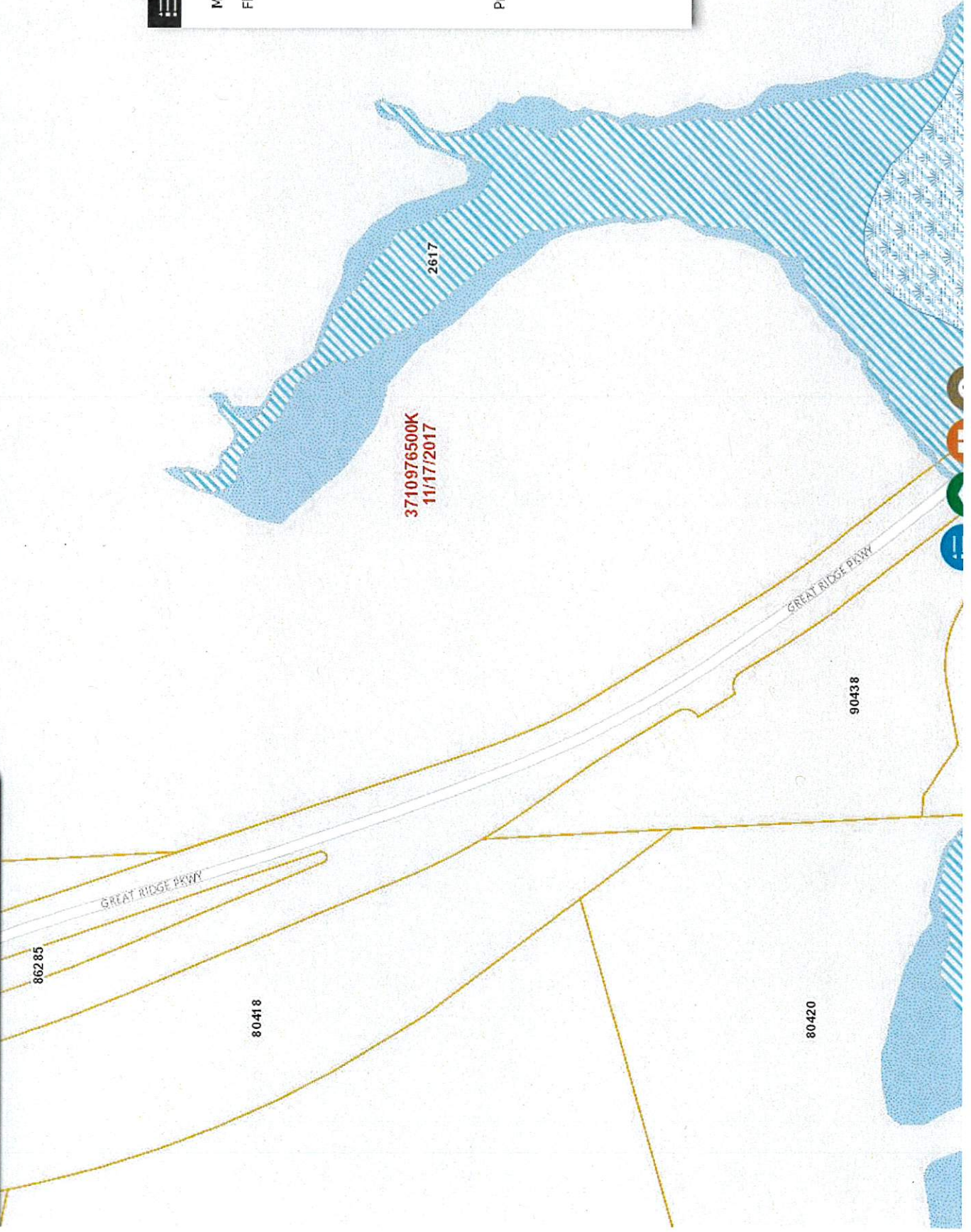

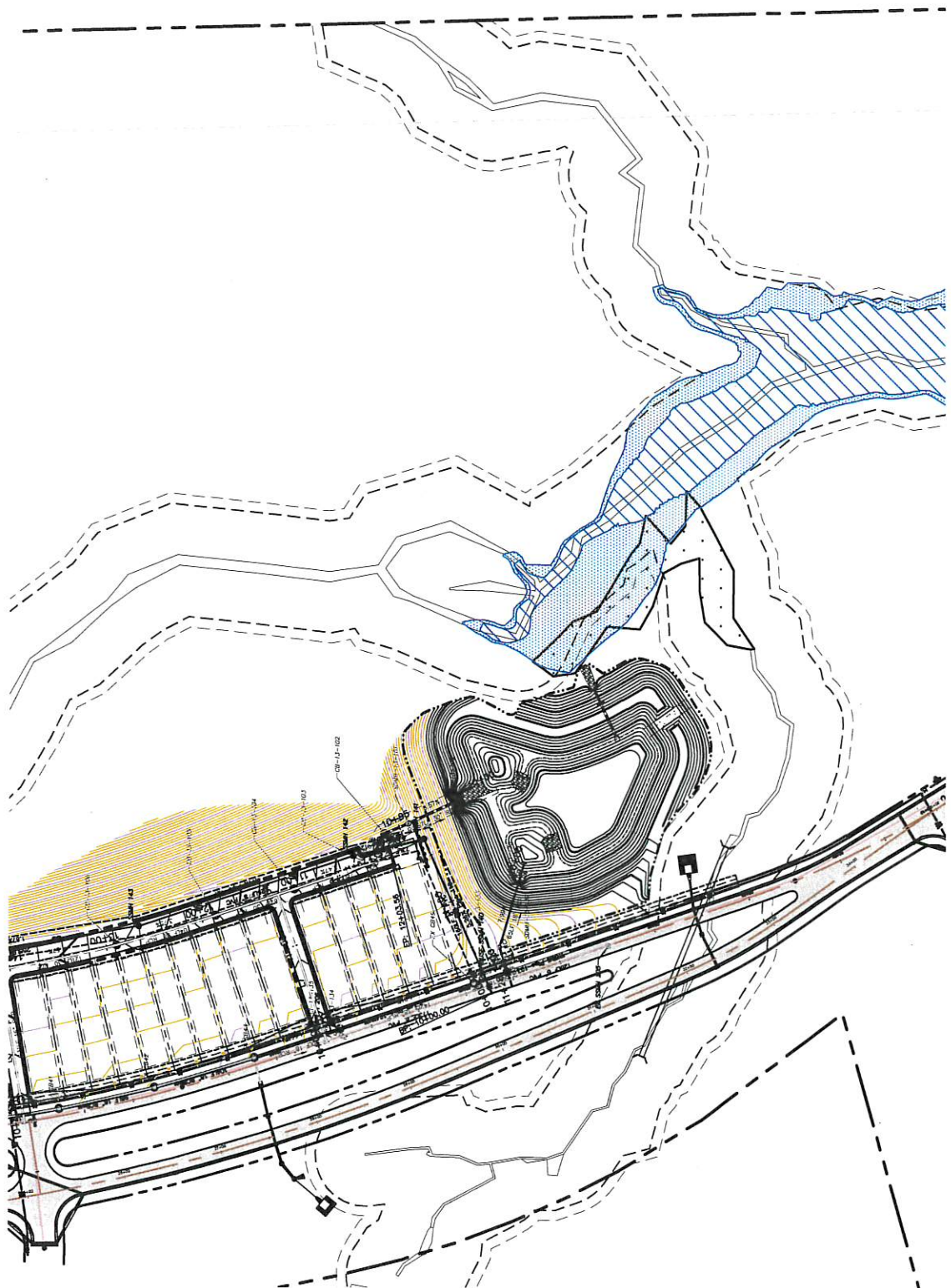

3710976500K
11/17/2017

2617

0628

