



CHATHAM COUNTY COMMISSIONERS

Diana Hales, Chairman
Mike Dasher, Vice Chair
Karen Howard
Jim Crawford
Walter Petty

COUNTY MANAGER

Renee Paschal

P. O. Box 1809, Pittsboro, NC 27312-1809 • Phone: (919) 542-8200

Resolution of the Chatham County Board of Commissioners

ADOPTING A CONSISTENCY STATEMENT FOR THE APPROVAL OF

Multiple General Use Rezoning

WHEREAS, the Chatham County Board of Commissioners has considered a request by the Chatham County Board of Commissioners to rezone parcels as described in Attachment "A", and finds that the amendment is consistent with the comprehensive plan of Chatham County, Plan Chatham, and finds that the same is reasonable and public interests are furthered; and

WHEREAS, the Chatham County Board of Commissioners considers the Amendment to be reasonable and in the public interest because the request is consistent with the comprehensive plan of Chatham County, Plan Chatham, by supporting the diversification of the tax base and generation of more high-quality, in-county jobs to reduce dependence on residential property taxes, create economic opportunity and reduce out-commuting. Specifically, this request supports Land Use Policy #7, Strategy 7.2 which encourages support for "rezonings for businesses uses or properties made non-conforming by the extension of zoning in 2016."

NOW, THEREFORE, BE IT RESOLVED, by the Board of Commissioners of Chatham County, for the reasons set forth above, the Amendment and presented documentation are found to be consistent with the comprehensive plan of Chatham County, Plan Chatham, and are determined to be reasonable and in the public interest.

Adopted this 18th day of June 2018

Diana Hales, Chair
Chatham County Board of Commissioners

ATTEST:

Lindsay K. Ray, Clerk to the Board
Chatham County Board of Commissioners



Attachment "A"

Attachment "A"

AKPAR	Acres to be Rezoned	Physical Address	Requested Zoning District
689	0.64	6749 SILER CITY SNOW CAMP RD	RB
857	7.82	2701 MOON LINDLEY RD	O & I
942	0.67	1953 SILK HOPE LIBERTY RD	NB
1122	1	3636 SILK HOPE RD	NB
3171	0.33	3920 CHATHAM ST	NB
3878	1.72	7485 AIRPORT RD	IL
4020	0.917	9888 SILER CITY GLENDON RD	IL
4031	2.6	9944 SILER CITY GLENDON RD	NB
4056	9.815	20444 NC HWY 902	IL
4162	0.6	19960 NC HWY 902	IL
4349	7.04	6828 SILER CITY GLENDON RD	RB
5044	1.1	95 BONLEE BENNETT RD	IL
5049	2	5256 OLD US 421 S	NB
8416	1.95	BONLEE CARBONTON RD	NB
9953	6	6057 PITTSBORO GOLDSTON RD	NB
10264	5.2	3734 PITTSBORO GOLDSTON RD	IL
10725	13.49	4335 SILK HOPE GUM SPRINGS RD	IH
10733	1.25	SILK HOPE GUM SPRINGS RD	IH
10734	23.75	SILK HOPE GUM SPRINGS RD	IH
10747	9.2	2725 SILK HOPE GUM SPRINGS RD	IL
12520	27	DEWITT SMITH RD	IL
60333	11.34	205 HANNER TOWN RD	IL
60350	2.47	20500 NC HWY 902	IL
60375	0.76	3948 CHATHAM ST	O & I
61754	0.371	3828 CHATHAM ST	NB
61757	0.03	3920 CHATHAM ST	NB
62895	5	420 ARCHIE JOHNSON RD	NB
63825	0.995	174 MERRITT BROOKS RD	NB
68795	0.3	OLD US 421 S	NB
69684	27.336	300 SOUTHWIND RD	RB
71669	1	1699 HOYTE SCOTT RD	IL
72109	16.25	9931 SILER CITY GLENDON RD	RB
72585	15.38	1844 CAMPBELL RD	IH
72606	19.023001	1789 HOYTE SCOTT RD	IL
75183	1.3	3115 RIVES CHAPEL CHURCH RD	NB
75237	2.04	7455 AIRPORT RD	IL

75248	0.01	CHATHAM ST	NB
75249	0.24	BENNETT SILER CITY RD	NB
75798	2	21 SILK HOPE LINDLEY MILL RD	NB
75958	2.24	95 BONLEE BENNETT RD	IL
75968	1.04	1565 B GULF RD	O & I
76746	4.36	751 S CHURCH ST	IH
82155	0.574	NC HWY 902	IL
82231	1.43	3621 SILK HOPE RD	NB
82377	0.038	BONLEE BENNETT RD	IL
90401	10.3	751 S CHURCH ST	IH
90716	0.23	NC 902 HWY	RB



Established 1771

CHATHAM COUNTY COMMISSIONERS

Diana Hales, Chairman
Mike Dasher, Vice Chair
Karen Howard
Jim Crawford
Walter Petty

COUNTY MANAGER

Renee Paschal

P. O. Box 1809, Pittsboro, NC 27312-1809 • Phone: (919) 542-8200

Ordinance of the Chatham County Board of Commissioners

AN ORDINANCE AMENDING THE ZONING ORDINANCE OF CHATHAM COUNTY

For Multiple General Use Rezoning

WHEREAS, the Chatham County Board of Commissioners has considered a request by the Chatham County Board of Commissioners to rezone parcels as described in Attachments “A” and “B”, and finds that the amendment is consistent with the comprehensive plan of Chatham County, Plan Chatham, as described in the Consistency Statement Resolution; and

WHEREAS, the Board finds the four (4) standards, as described below, from the Zoning Ordinance have been met as Stated:

No. 1: The alleged error in this Ordinance, if any, which would be remedied by the proposed amendment with a detailed explanation of such error in the Ordinance and detailed reasons how the proposed amendment will correct the same. No such error is alleged in this application; and

No. 2: The changed or changing conditions, if any, of the area or in the County generally, which make the proposed amendment reasonably necessary to the promotion of the public health, safety and general welfare. The proposed amendment supports the diversification of the tax base and generation of more high-quality, in-county jobs to reduce dependence on residential property taxes, create economic opportunity and reduce out-commuting; and

No. 3: The manner in which the proposed amendment will carry out the intent and purpose of any adopted plans or part thereof. This request supports Land Use Policy #7, Strategy 7.2 which encourages support for “rezonings for businesses uses or properties made non-conforming by the extension of zoning in 2016”; and

No. 4: All other circumstances, factors and reasons which the applicant offers in support of the proposed amendment. None are offered by the applicant; and

BE IT ORDAINED, by the Board of Commissioners of Chatham County as follows:

1. The Application by the Chatham County Board of Commissioners to rezone parcels as described in Attachments "A" and "B" is approved and the zoning map is amended accordingly.
2. This ordinance shall become effective upon its adoption.

Adopted this 18th day of June 2018

Diana Hales

Diana Hales, Chair
Chatham County Board of Commissioners

ATTEST:

Lindsay K. Ray

Lindsay K. Ray, Clerk to the Board
Chatham County Board of Commissioners



ATTACHMENT "A"

Attachment "A"

AKPAR	Acres to be Rezoned	Physical Address	Requested Zoning District
689	0.64	6749 SILER CITY SNOW CAMP RD	RB
857	7.82	2701 MOON LINDLEY RD	O & I
942	0.67	1953 SILK HOPE LIBERTY RD	NB
1122	1	3636 SILK HOPE RD	NB
3171	0.33	3920 CHATHAM ST	NB
3878	1.72	7485 AIRPORT RD	IL
4020	0.917	9888 SILER CITY GLENDON RD	IL
4031	2.6	9944 SILER CITY GLENDON RD	NB
4056	9.815	20444 NC HWY 902	IL
4162	0.6	19960 NC HWY 902	IL
4349	7.04	6828 SILER CITY GLENDON RD	RB
5044	1.1	95 BONLEE BENNETT RD	IL
5049	2	5256 OLD US 421 S	NB
8416	1.95	BONLEE CARBONTON RD	NB
9953	6	6057 PITTSBORO GOLDSTON RD	NB
10264	5.2	3734 PITTSBORO GOLDSTON RD	IL
10725	13.49	4335 SILK HOPE GUM SPRINGS RD	IH
10733	1.25	SILK HOPE GUM SPRINGS RD	IH
10734	23.75	SILK HOPE GUM SPRINGS RD	IH
10747	9.2	2725 SILK HOPE GUM SPRINGS RD	IL
12520	27	DEWITT SMITH RD	IL
60333	11.34	205 HANNER TOWN RD	IL
60350	2.47	20500 NC HWY 902	IL
60375	0.76	3948 CHATHAM ST	O & I
61754	0.371	3828 CHATHAM ST	NB
61757	0.03	3920 CHATHAM ST	NB
62895	5	420 ARCHIE JOHNSON RD	NB
63825	0.995	174 MERRITT BROOKS RD	NB
68795	0.3	OLD US 421 S	NB
69684	27.336	300 SOUTHWIND RD	RB
71669	1	1699 HOYTE SCOTT RD	IL
72109	16.25	9931 SILER CITY GLENDON RD	RB
72585	15.38	1844 CAMPBELL RD	IH
72606	19.023001	1789 HOYTE SCOTT RD	IL

75183	1.3	3115 RIVES CHAPEL CHURCH RD	NB
75237	2.04	7455 AIRPORT RD	IL
75248	0.01	CHATHAM ST	NB
75249	0.24	BENNETT SILER CITY RD	NB
75798	2	21 SILK HOPE LINDLEY MILL RD	NB
75958	2.24	95 BONLEE BENNETT RD	IL
75968	1.04	1565 B GULF RD	O & I
76746	4.36	751 S CHURCH ST	IH
82155	0.574	NC HWY 902	IL
82231	1.43	3621 SILK HOPE RD	NB
82377	0.038	BONLEE BENNETT RD	IL
90401	10.3	751 S CHURCH ST	IH
90716	0.23	NC 902 HWY	RB

47 Business Rezoning Attachment 'B' Map 1 of 9

Approved Zoning District

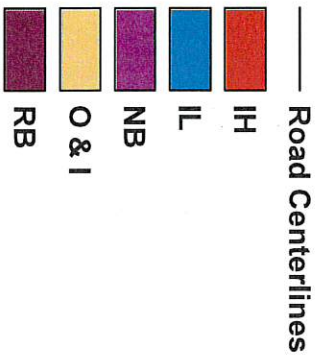

Prepared by the
Chatham County
Planning Department
June 2018

GIS DATA ORIGINATOR
FOR CHATHAM COUNTY, NC

Information contained herein is provided for informational purposes only. The County of Chatham provides geographic information systems (GIS) data, maps, and materials with the understanding that the user hereby acknowledges that the geographic information system (GIS) data, maps, and materials are provided "as is" and without warranty, expressed or implied, and assumes no legal liability or responsibility for the ability of users to utilize their information systems to access, process, or use the information. The County and its officials and employees make no warranty, expressed or implied, regarding such data. The data on this site could include technical inaccuracies and omissions or be out of date. The data on this site is presented "as is," without warranty of any kind, including, but not limited to, the implied warranties of merchantability, fitness for a particular purpose, or non-infringement. The user acknowledges that the County assumes no obligation to assist the user in the use of such data or in the development, use, or maintenance of any application system that is connected with the data or materials.

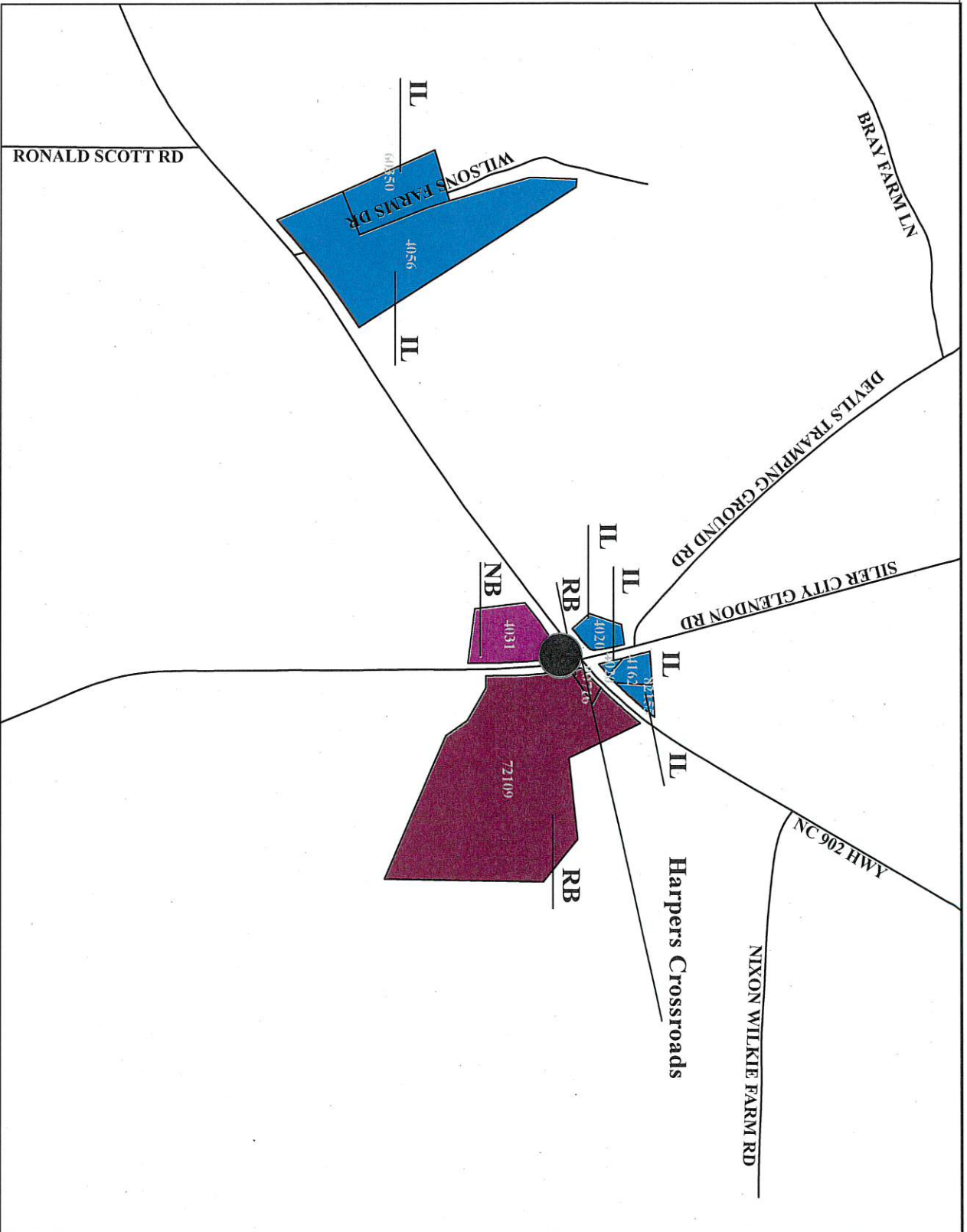

47 Business Rezoning Attachment 'B' Map 2 of 9

Approved Zoning District

- Road Centerlines
- IH
- IL
- NB
- O & I
- RB



Prepared by the
Chatham County
Planning Department
June 2018

GIS DATA DISCLAIMER

Information contained herein is provided for informational purposes only. The County of Chatham provides geographic information systems (GIS) data, maps, and metadata with "as is" and "where is" warranties. The user hereby acknowledges that the geographic information system (GIS) data contained on this site are subject to constant change and that the accuracy cannot be guaranteed. The user shall assume all responsibility for the ability of users to build their own applications and assume no legal liability or responsibility for the ability of users to build their own applications. The data on this site could include technical inaccuracies and omissions. Independent verification of all data contained herein should be made. The County of Chatham does not warrant, represent, or make any representation of any kind, including, but not limited to, the implied warranty of merchantability. This site is all part own risk, in providing this data or access to it. The County assumes no responsibility for any application system or system that may be used in connection with this site.



47 Business Rezoning Attachment 'B' Map 3 of 9

Approved Zoning District

— Road Centerlines

- IH
- IL
- NB
- O & I
- RB

0 1.25 2.5
Mile

Prepared by the
Chatham County
Planning Department
June 2018



GIS DATA DISCLAIMER
FOR CHATHAM COUNTY, NC

Information contained herein is provided for informational purposes only. The County of Chatham does not warrant, represent, or guarantee the accuracy, completeness, or reliability of the data contained on this site or subject to constant change and that the accuracy cannot be guaranteed. The County and its officials and employees make no warranty, express or implied, regarding the accuracy, completeness, or reliability of the data. The County is not liable for any damages, including but not limited to, direct, indirect, or consequential damages, arising from the use of the data. The data on this site is presented "as is," without warranty of any kind, express or implied, including but not limited to, the accuracy, completeness, or reliability of the data. The data is provided for informational purposes only and should not be used for any other purpose. Your use and browsing of information on this site is at your own risk. In providing this data or access to it, the County assumes no liability for any damages, including but not limited to, direct, indirect, or consequential damages, arising from the use of the data or metadata.

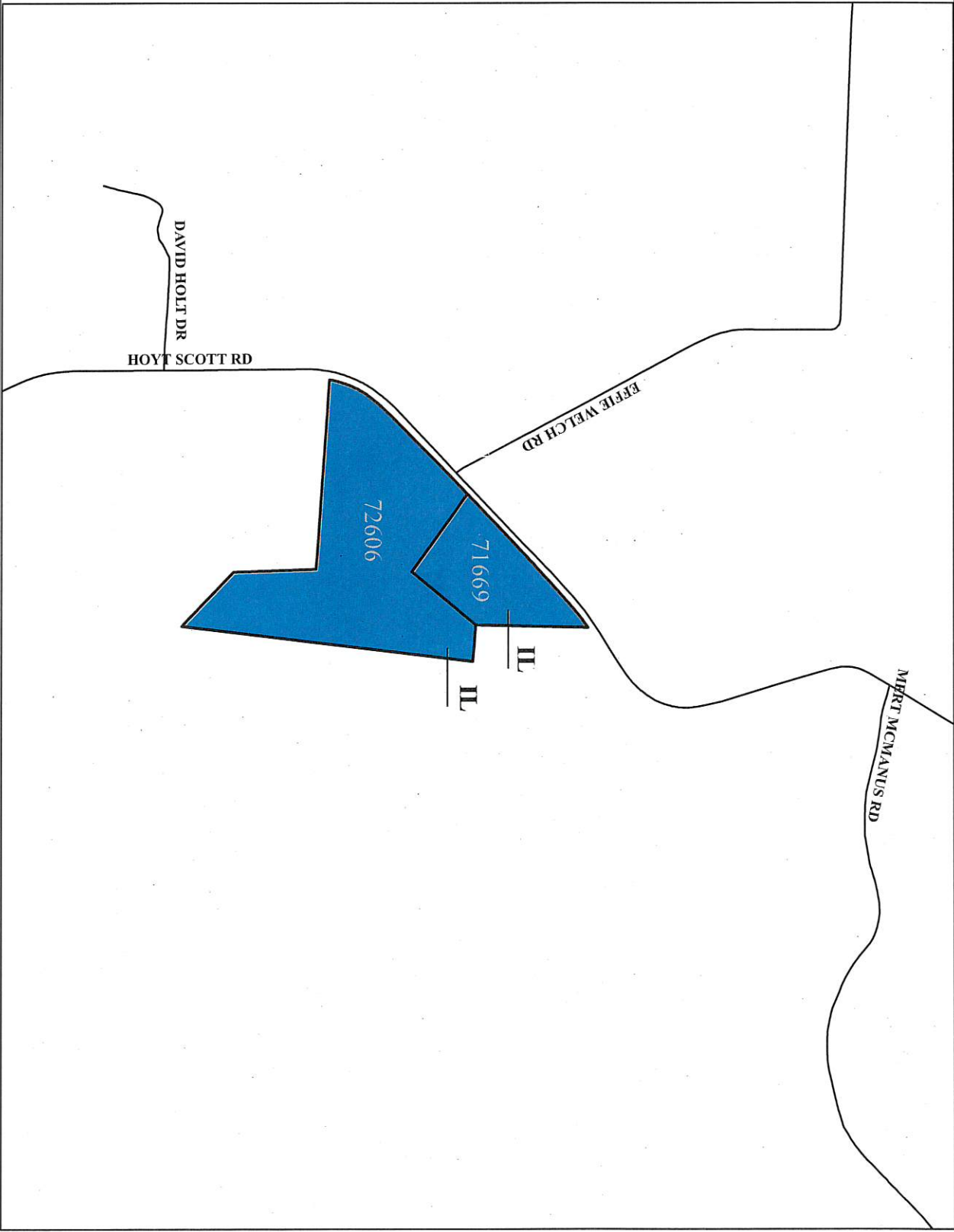

47 Business Rezoning Attachment 'B' Map 4 of 9

Approved Zoning District

- Road Centerlines
- IH
- IL
- NB
- O & I
- RB



Prepared by the
Chatham County
Planning Department
June 2018

GIS DATA DISCLAIMER
FOR CHATHAM COUNTY, NC

Information contained herein is provided for informational purposes only. The County of Chatham, North Carolina, and its employees make no warranty, express or implied, as to the completeness, usefulness, or accuracy of its content, positional or other data. The County is not responsible for any errors or omissions in the data. The County and its officials and employees make no warranty, express or implied, as to the accuracy, completeness, or usefulness of the data. The data on this site is presented "as is," without warranty of any kind, either expressed or implied, including but not limited to the implied warranties of merchantability and fitness for a particular purpose. Your use and viewing of information on this site is at your own risk. In providing this data or access to it, the County assumes no liability for any damages, including but not limited to, direct, indirect, or consequential damages, or any applications applied to or associated with the data or metadata.

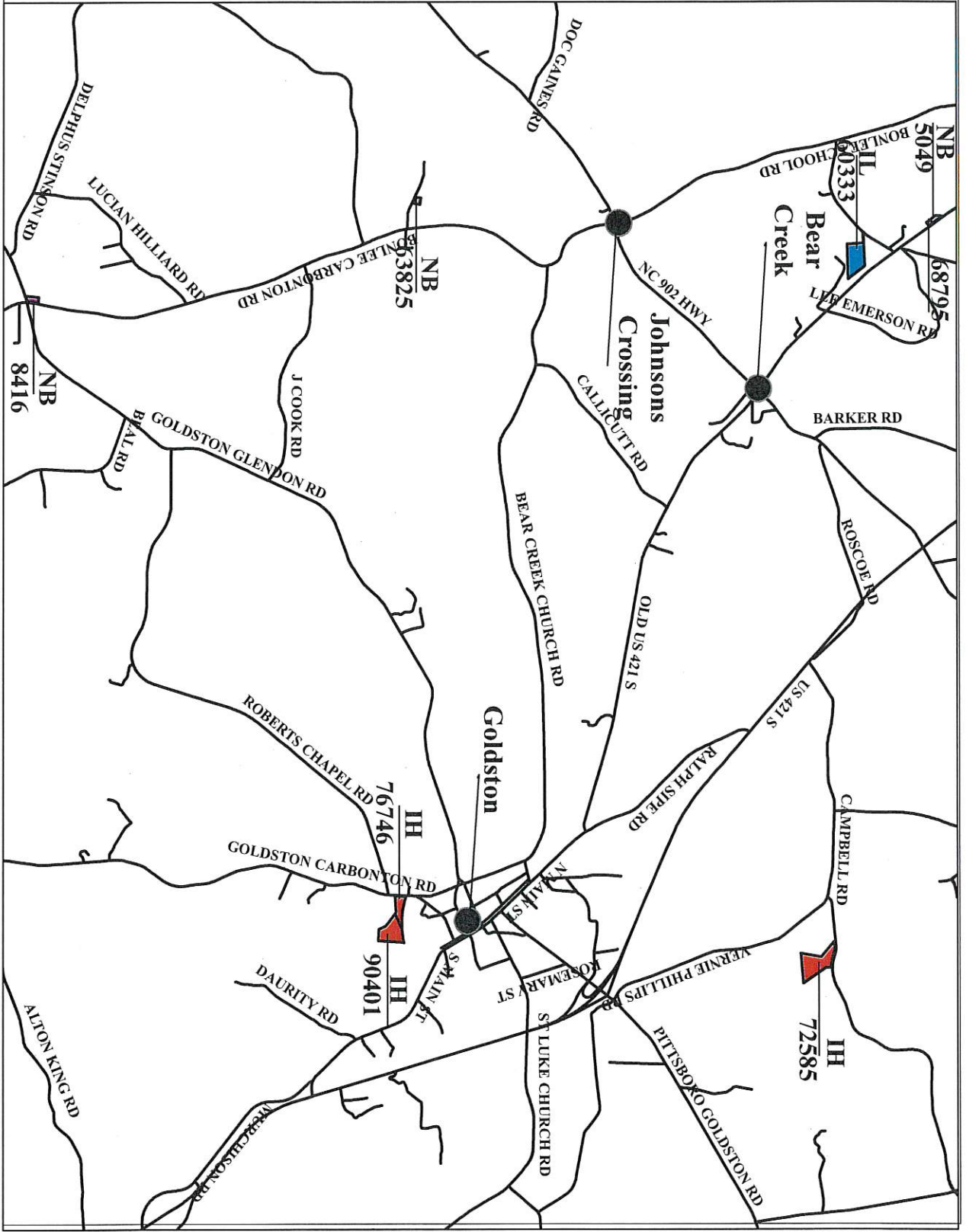

47 Business Rezoning Attachment 'B' Map 5 of 9

Approved Zoning District

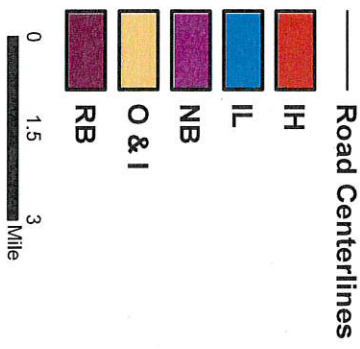

Prepared by the
Chatham County
Planning Department
June 2018

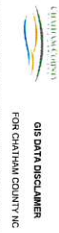

DISCLAIMER: Information contained herein is provided for informational purposes only. The County of Chatham provides geographic information systems (GIS) data, maps, and metadata with the understanding that the user assumes all responsibility for the accuracy, completeness, and reliability of the information. The County of Chatham does not warrant, represent, or assume any liability for the accuracy, completeness, or reliability of the information. The County of Chatham is not responsible for any errors or omissions in the information. The County of Chatham is not responsible for any damages, including but not limited to, the indirect or consequential damages, arising from the use of the information. The County of Chatham is not responsible for any applications applied to or associated with the data or metadata.

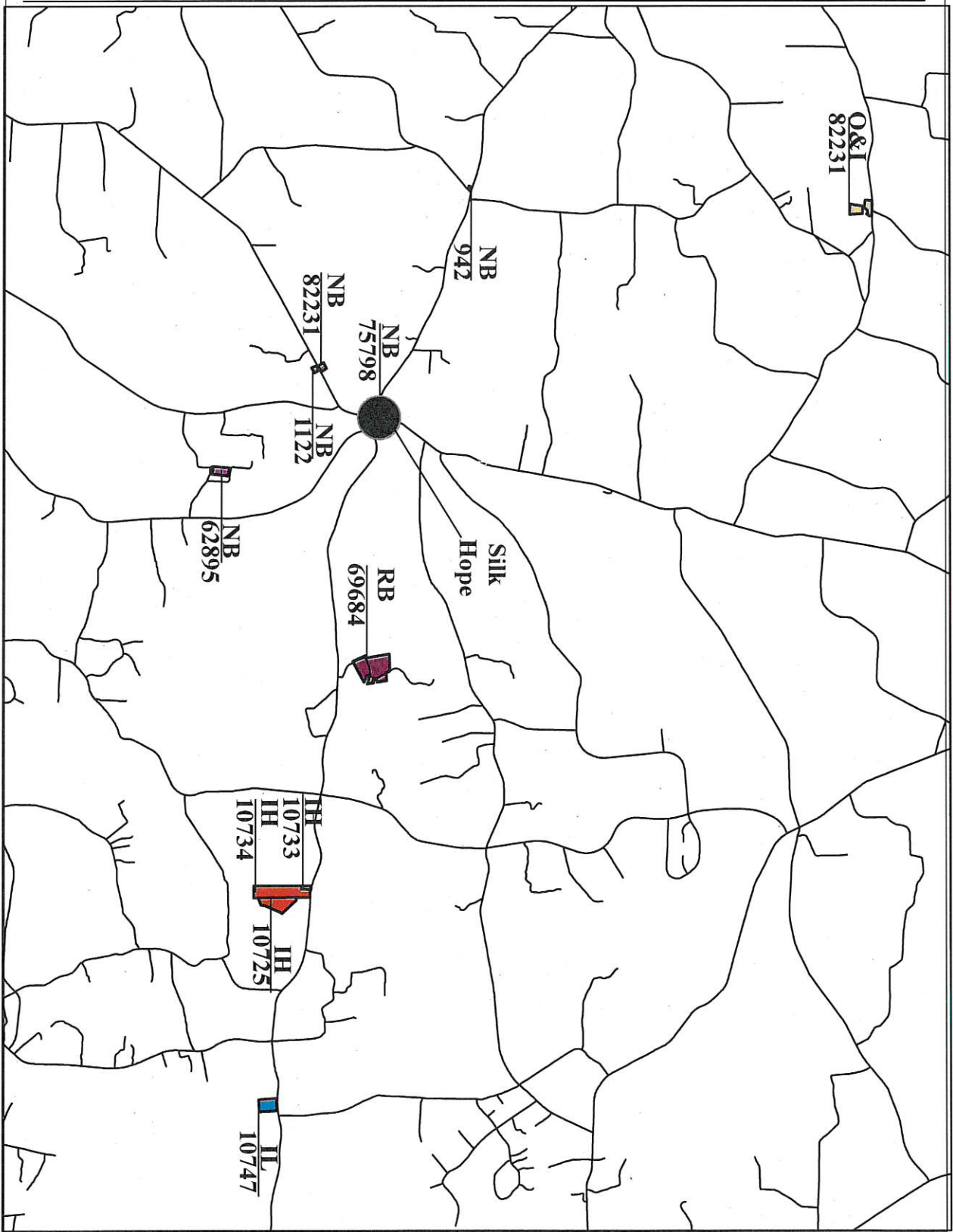

47 Business Rezoning Attachment 'B'

Map 6 of 9

Approved Zoning District

- Road Centerlines
- IH
- IL
- NB
- O & I
- RB



Prepared by the
Chatham County
Planning Department
June 2018



FOR CHATHAM COUNTY, NC
GIS DATA DISCLAIMER

Information contained herein is provided for informational purposes only. The County of Chatham provides geographic information systems (GIS) data, maps, and metadata with "as is" warranties. The user hereby acknowledges that the geographic information system (GIS) data contained on this site is subject to constant change and that its accuracy cannot be guaranteed. The user agrees to hold the County of Chatham harmless from and against any and all claims, damages, and expenses, including reasonable attorneys' fees, arising from the use of the data on this site, including but not limited to, the implied warranties of merchantability, fitness for a particular purpose, and non-infringement. The user agrees to hold the County of Chatham harmless from and against any and all claims, damages, and expenses, including reasonable attorneys' fees, arising from the use of the data on this site, including but not limited to, the implied warranties of merchantability, fitness for a particular purpose, and non-infringement. The user agrees to hold the County of Chatham harmless from and against any and all claims, damages, and expenses, including reasonable attorneys' fees, arising from the use of the data on this site, including but not limited to, the implied warranties of merchantability, fitness for a particular purpose, and non-infringement.

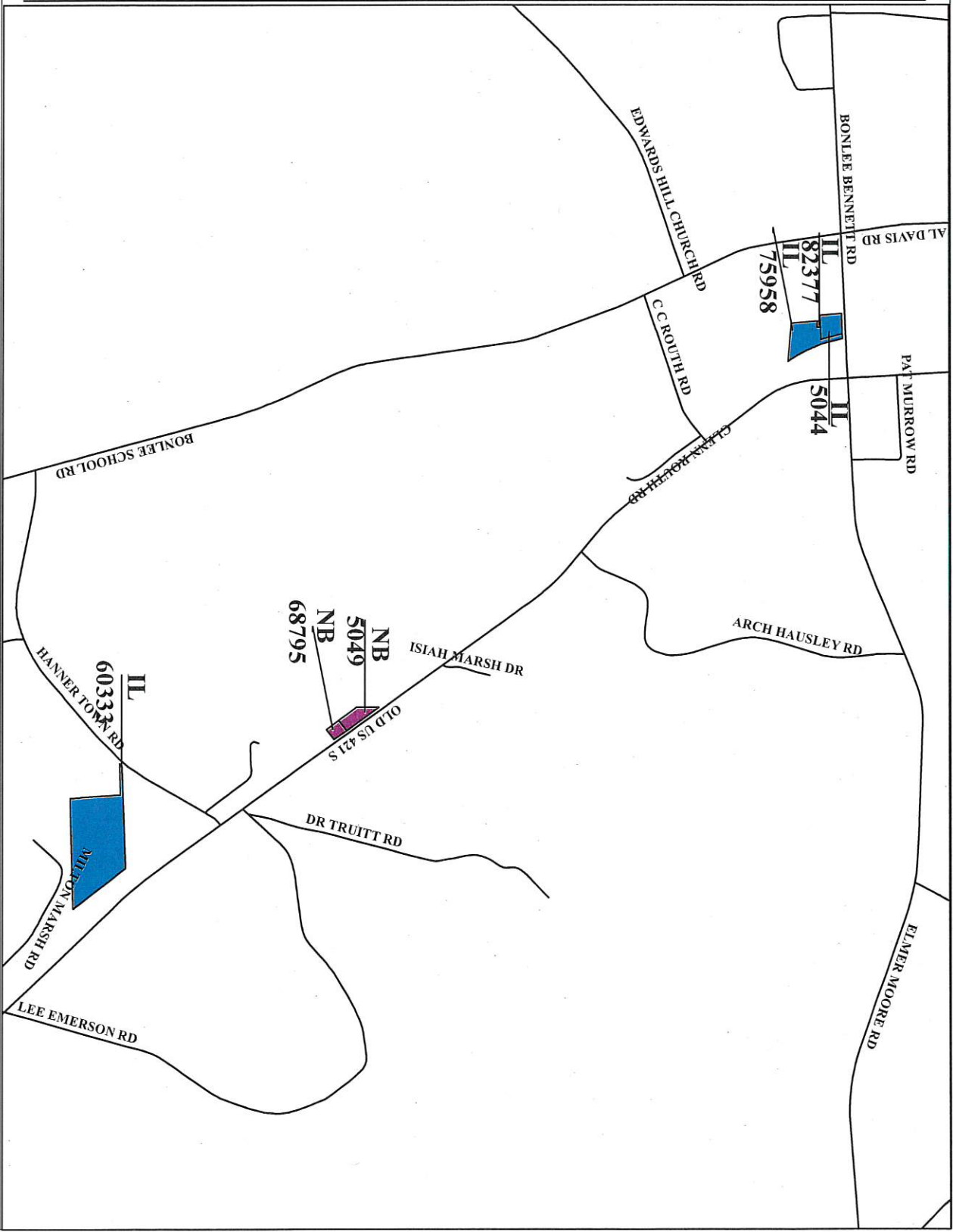

47 Business Rezoning

Attachment 'B'

Map 7 of 9

Approved Zoning District

— Road Centerlines

- IH
- IL
- NB
- O & I
- RB



Prepared by the
Chatham County
Planning Department
June 2018



GIS DATA DISCLAIMER
FOR CHATHAM COUNTY, NC

Information contained herein is provided for informational purposes only. The County of Chatham provides geographic information systems (GIS) data, maps, and products with "as shown" accuracy. The user hereby acknowledges that the geographic information system (GIS) data, maps, and products are not guaranteed. The County and its officials and employees make no warranty, express or implied, regarding the accuracy, reliability, or completeness of the data. The County does not accept any liability for any errors or omissions in the data, maps, or products, or for any damages, including but not limited to, the implied warranties of merchantability, fitness for a particular purpose, or non-infringement. The user assumes the responsibility for the use of this data in any form or for any purpose. In providing this data or access to it, the County assumes no responsibility for any applications applied to or associated with the data or products.

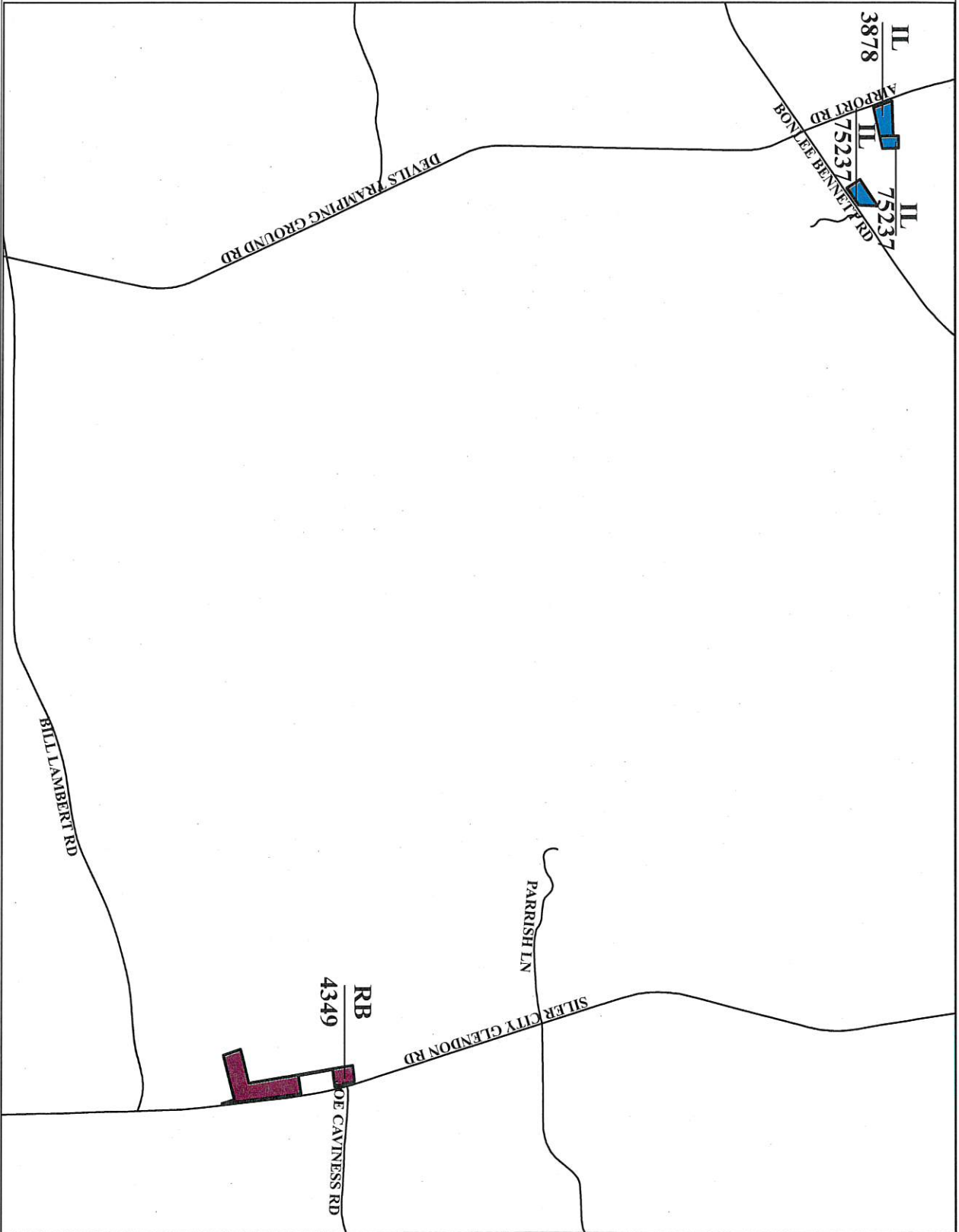

47 Business Rezoning Attachment 'B' Map 9 of 9

Approved Zoning District

Road Centerlines

- IH
- IL
- NB
- O & I
- RB



Prepared by the
Chatham County
Planning Department
June 2018



GIS DATA DISCLAIMER
FOR CHATHAM COUNTY, NC

Information contained herein is provided for informational purposes only. The County of Chatham provides geographic information systems (GIS) data, maps, and metadata with a "best effort" basis. The user hereby acknowledges that the geographic information system (GIS) data contained on this site are subject to constant change and that the accuracy cannot be guaranteed. The user shall assume no liability or responsibility for the ability of users to fully interpret, understand, or use the data for any purpose. The data on this site could include technical inaccuracies or omissions, including, but not limited to, the implied warranties of merchantability, fitness for a particular purpose, or non-infringement. The user shall assume full responsibility for the use of this data as an open file, provided that the data or use does not violate any applicable laws, regulations, or ordinances. The user shall assume full responsibility for the use of this data or associated with the data or metadata.

