

- LEGEND:**
- EXISTING WETLANDS
 - EX. R/W LINE
 - RIPARIAN BUFFER LINE
 - COMBINATION SILT/TREE PROTECTION FENCING
 - TREE PROTECTION FENCING
 - EXISTING CONTOUR
 - EX. LIMITS OF DISTURBANCE
 - NEW LIMITS OF DISTURBANCE
 - NEW DISTURBED AREA
 - EX. DIVERSION DITCH
 - NEW DIVERSION DITCH
 - NEW CHECK DAM
 - TEMPORARY CONSTRUCTION ENTRANCE
 - SLOPE DRAIN
 - TEMPORARY DIVERSION DITCH
 - SILT FENCE OUTLET

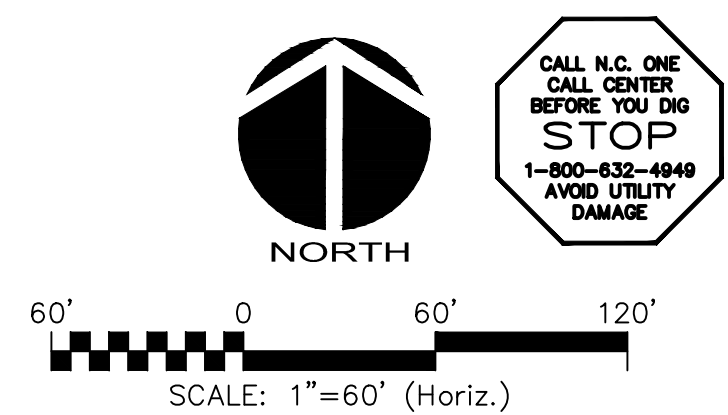

CALL N.C. ONE CALL CENTER BEFORE YOU DIG
STOP
 1-800-632-4049
 AVOID UTILITY DAMAGE

REV. NO.	DESCRIPTIONS	DATE
2	REVISIONS PER CHATHAM COUNTY EROSION CONTROL	2018.04.24
1	REVISIONS PER CHATHAM COUNTY PUBLIC WORKS	2018.04.19
0	INITIAL SUBMITTAL	2018.03.21

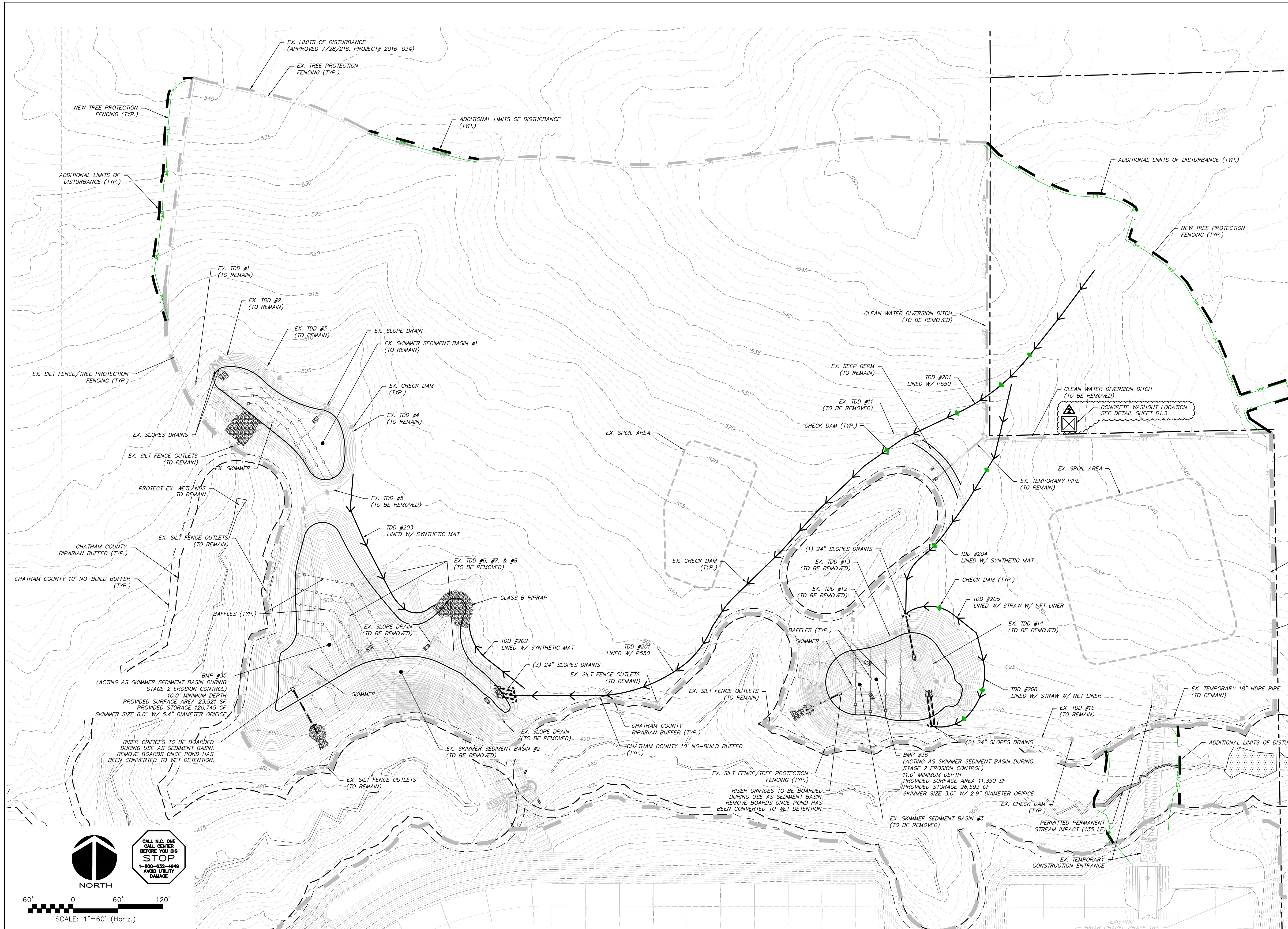
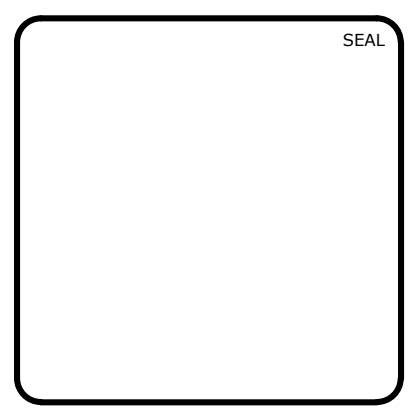

MCKIM & CREED
 1730 Varsity Drive, Suite 500
 Raleigh, North Carolina 27606
 Phone: (919)233-8091, Fax: (919)233-8031
 F-1222
 www.mckimcreed.com

BRIAR CHAPEL™
 by
Newland COMMUNITIES

**BRIAR CHAPEL
 BC PHASE 16 NORTH
 CHATHAM COUNTY, NORTH CAROLINA**
**STAGE 2 GRADING, DRAINAGE AND
 EROSION CONTROL PLAN**

DATE: MARCH 21, 2018	SCALE: C3.X	M&C FILE NUMBER: 02735-0206
DRAWN: BSS	HORIZONTAL: AS NOTED	DRAWING NUMBER: C3.3
DESIGNED: BSS	VERTICAL: N/A	
CHECKED: GCA		
PROJ. MGR.: CHS		
STATUS: FINAL DRAWINGS FOR REVIEW PURPOSES ONLY	REVISION: 2	

STAGE 3 CONSTRUCTION SEQUENCE:

1. THE INTENT OF THE CONSTRUCTION SEQUENCE IS TO PROVIDE THE CONTRACTOR WITH A GENERAL GUIDE FOR CONSTRUCTION PURPOSES. THIS SEQUENCE IS NOT INTENDED TO OUTLINE ALL CONSTRUCTION ACTIVITIES ON THIS PROJECT.
2. ALL EROSION CONTROL MEASURES SHALL BE CONSTRUCTED IN ACCORDANCE WITH THE CHATHAM COUNTY SOIL EROSION AND SEDIMENTATION CONTROL ORDINANCE.
3. ALL EROSION CONTROL MEASURES SHALL BE INSPECTED WEEKLY AND AFTER RAINFALL EVENTS. NEEDED REPAIRS SHALL BE MADE IMMEDIATELY.
4. IF IT IS DETERMINED DURING CONSTRUCTION THAT SIGNIFICANT SEDIMENT IS LEAVING THE SITE, DESPITE PROPER IMPLEMENTATION AND MAINTENANCE, THE CONTRACTOR IS OBLIGATED TO TAKE ADDITIONAL CORRECTIVE ACTION. CONTACT CHATHAM COUNTY ENVIRONMENTAL QUALITY DEPARTMENT, OWNER'S REPRESENTATIVE AND ENGINEER WITH ANY ADDITIONAL MEASURES NEEDED.
5. CONTRACTOR SHALL ESTABLISH GROUNDCOVER ON DISTURBED AREAS WITHIN THE NUMBER OF CALENDAR DAYS AFTER COMPLETION OF GRADING PER THE SCHEDULE BELOW:

GRADUAL SLOPES:	(14) CALENDAR DAYS
MODERATE SLOPES:	(10) CALENDAR DAYS
STEEP SLOPES:	(7) CALENDAR DAYS
6. SLOPES ARE AS DEFINED IN THE CHATHAM COUNTY SOIL EROSION AND SEDIMENTATION CONTROL ORDINANCE.
7. CONTRACTOR TO POST EROSION CONTROL PERMIT PROMINENTLY ON SITE AT ALL TIMES.
8. CONTRACTOR SHALL ENSURE THAT ALL EROSION CONTROL MEASURES INSTALLED IN STAGES 1 & 2 ARE OPERATING AS INTENDED PRIOR TO FINAL GRADING OPERATIONS. ANY MEASURES THAT ARE TO BE REMOVED SHALL BE APPROVED BY CHATHAM COUNTY.
9. BEGIN FINAL GRADING OPERATIONS FOR ROADWAY.
10. AS ELEVATIONS ARE BROUGHT TO FINAL GRADES AND STORM PIPING IS INSTALLED IN ROADWAY SECTIONS, CONTRACTOR SHALL INSTALL HARDWARE CLOTH AND GRAVEL INLET PROTECTION AS SHOWN ON PLANS.
11. CONTRACTOR SHALL ENSURE THAT ALL SEDIMENT LADEN RUNOFF IS DIRECTED TO ROADWAY INLET PROTECTION PRIOR TO REMOVAL OF ANY SKIMMER SEDIMENT BASINS. REMOVE EXISTING SKIMMER SEDIMENT BASINS #1 TO FACILITATE GRADING OPERATIONS. UPSTREAM STABILIZATION OR MEASURES TO REDIRECT FLOW MUST BE IN PLACE BEFORE REMOVAL. REMOVE ANY ASSOCIATED DIVERSION DITCHES. NO BASINS SHALL BE REMOVED UNTIL INSPECTED AND APPROVED BY CHATHAM COUNTY SESC STAFF.
12. PERFORM SEEDING AND MULCHING AS REQUIRED IN ACCORDANCE WITH THE TEMPORARY AND PERMANENT SEEDING SCHEDULES LOCATED ON SHEET D1.2 AND NOTE #5 OF THIS SEQUENCE.
13. ONCE GROUNDCOVER HAS BEEN ESTABLISHED AND OTHER CONSTRUCTION IS COMPLETE, CONTACT CHATHAM COUNTY SOIL EROSION AND SEDIMENTATION AND ENGINEER FOR SITE INSPECTION BEFORE REMOVING ANY TEMPORARY EROSION CONTROL MEASURES OR CONVERTING BASINS TO PERMANENT BMPs.

STORM DRAINAGE NOTES:

1. STORM DRAINAGE PIPES SHALL BE:
 - RCP/CLASS III FOR STORM DRAINAGE INSIDE PUBLIC RIGHT-OF-WAY OR CONNECTING INTO STRUCTURE INSIDE PUBLIC RIGHT-OF-WAY IN ACCORDANCE WITH NCDOT STANDARDS UNLESS NOTED OTHERWISE.
2. ALL CONCRETE SHALL MEET A MINIMUM 3,000 PSI COMPRESSIVE STRENGTH.
3. ALL PIPE IN STORM DRAIN STRUCTURES SHALL BE STRUCK EVEN WITH INSIDE WALL.
4. THE INTERIOR SURFACES OF ALL STORM DRAINAGE STRUCTURES SHALL BE POINTED UP AND SMOOTHED TO AN ACCEPTABLE STANDARD USING MORTAR MIXED TO MANUFACTURER'S SPECIFICATIONS.
5. ALL BACKFILL SHALL BE NON-PLASTIC IN NATURE, FREE FROM ROOTS, VEGETATION MATTER, WASTE CONSTRUCTION MATERIAL OR OTHER OBJECTIONABLE MATERIAL. UTILIZED MATERIAL SHALL BE CAPABLE OF BEING COMPACTED BY MECHANICAL MEANS AND SHALL HAVE NO TENDENCY TO FLOW OR BEHAVE IN A PLASTIC MANNER UNDER THE TAMPING BLOWS OR PROOF ROLLING.
6. MATERIALS DEEMED AS UNSUITABLE FOR BACKFILL PURPOSES BY THE OWNER'S REPRESENTATIVE SHALL BE REMOVED AND REPLACED WITH SUITABLE MATERIAL.
7. BACKFILLING OF TRENCHES SHALL BE ACCOMPLISHED IMMEDIATELY AFTER PIPE IS LAID. THE FILL AROUND THE PIPE SHALL BE THOROUGHLY COMPACTED TO 95% OF THE MAXIMUM DRY DENSITY OBTAINABLE WITH THE STANDARD PROCTOR TEST. THE TOP EIGHT (8) INCHES SHALL BE COMPACTED TO 100% STANDARD PROCTOR.
8. UNDER NO CIRCUMSTANCES SHALL WATER BE ALLOWED TO RISE IN UNBACKFILLED TRENCHES AFTER PIPE HAS BEEN PLACED.
9. ALL FLARED END SECTIONS DISCHARGING INTO WATER QUALITY PONDS WILL HAVE A CONCRETE PAD POURED UNDERNEATH THE FLARED END SECTION IN ACCORDANCE WITH PROVIDED CONSTRUCTION DETAILS.
10. RIM ELEVATIONS OF STORM DRAIN STRUCTURES SHALL BE FIELD VERIFIED.
11. STORM DRAINAGE OUTSIDE PUBLIC RIGHT-OF-WAY AND PUBLIC DRAINAGE EASEMENTS TO BE OWNED, OPERATED AND MAINTAINED BY HOME OWNER'S ASSOCIATION OR AGENT THEREOF.
12. LENGTHS SHOWN FOR STORM DRAINAGE PIPES ARE MEASURED FROM CENTER OF STORM STRUCTURES AND TO ENDS OF FLARED END SECTIONS. SLOPES CALCULATED ARE BASED ON THIS LENGTH.
13. CB DENOTES CATCH BASINS TO BE INSTALLED IN THE CENTERS OF PAVED ALLEYS AND NON-PAVED AREAS. REFER TO NCDOT DETAILS 840.19 AND 840.24 ON SHEET D-2.2.
14. CI DENOTES CURB INLETS TO BE INSTALLED IN THE CURB LINES OF ROADWAYS. REFER TO NCDOT DETAILS 840.02 AND 840.03 ON SHEET D-2.2.

RETAINING WALL NOTES:

1. RETAINING WALL DESIGN IS BY OTHERS. OWNER SHALL PROCURE A QUALIFIED RETAINING WALL DESIGNER FOR THE PROJECT. RETAINING WALL INFORMATION SHOWN ON THESE PLANS ARE FOR LOCATION AND GRADE INFORMATION ONLY. OWNER RESPONSIBLE FOR PROVIDING NECESSARY INFORMATION TO WALL DESIGNER AS REQUIRED FOR PROPER DESIGN OF RETAINING WALLS.
2. TOP GRADE OF WALL AND BOTTOM GRADE OF WALL SPECIFIED IN PLANS ARE INTENDED TO BE THE FINISHED PAVEMENT OR EARTH GRADE. THE WALL DESIGNER SHALL ADJUST SHOP DRAWING WALL ELEVATIONS FOR THE TOP AND BOTTOM OF WALL TO MEET SPECIFIC PRODUCT DESIGN CRITERIA AND WALL GEOMETRY AS NECESSARY TO ACHIEVE DESIRED FINISHED GRADES. THE HORIZONTAL WALL LOCATION AS SHOWN IS THE FINISHED LOCATION OF THE BOTTOM OF WALL. THE WALL DESIGNER SHALL COORDINATE WITH THE ENGINEER TO VERIFY WHETHER CONFLICTS EXIST. THE WALL DESIGNER SHALL NOTIFY THE ENGINEER IN CASE OF ANY CONFLICTS, INCLUDING BUT NOT LIMITED TO EXISTING OR PROPOSED UTILITIES, WALL BATTER, GEOROD PLACEMENT, ETC., OR IF ANY ASPECT OF WALL PLACEMENT CAN NOT BE ACCOMPLISHED. ALL WORK RELATED TO THE RETAINING WALL CONSTRUCTION SHALL BE ACCOMPLISHED WITHIN THE BOUNDARIES OF THE PROJECT PROPERTY, WITHOUT IMPACTING BUFFERS.
3. IT IS THE RESPONSIBILITY OF THE OWNER AND WALL DESIGNER TO ASSURE THAT THE REQUIRED SOIL BEARING PRESSURE, SUBSURFACE DRAINAGE AND SURFACE DRAINAGE ARE ACHIEVED AS RELATED TO THE RETAINING WALL DESIGN. THIS SHOULD BE VERIFIED BY A GEOTECHNICAL ENGINEER. SPECIAL ATTENTION IS REQUIRED TO ENSURE BEARING CAPACITY HAS BEEN ACHIEVED AT LOCATIONS WHERE PIPE PENETRATIONS ARE TO OCCUR. IT SHALL BE THE RESPONSIBILITY OF THE CLIENT TO PROVIDE QUALITY CONTROL / QUALITY ASSURANCE TESTING ASSOCIATED WITH THE WALL CONSTRUCTION. THE GEOTECHNICAL ENGINEER OR WALL DESIGNER SHALL PROVIDE ANY CERTIFICATIONS AS MAY BE REQUIRED TO SHOW COMPLIANCE WITH ORIGINAL DESIGN DOCUMENTS AS RELATED TO THE WALL DESIGN AND CONSTRUCTION.

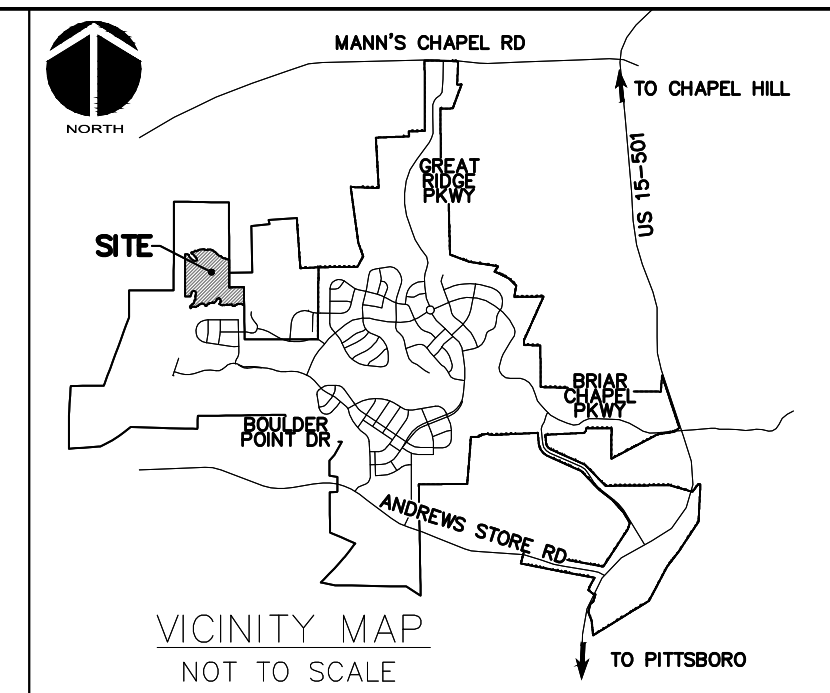

LIMITS OF DISTURBANCE NOTES:

1. LIMITS OF DISTURBANCE LINES ARE CLEARING LIMIT LINES WHICH WILL BE FLAGGED FOR A MINIMUM OF ONE PER 50-FT OR CLOSER DEPENDING ON VISIBILITY.
2. SILT FENCE AND TREE PROTECTION FENCE LINES ALSO DELINEATE THE LIMITS OF DISTURBANCE. ALL SILT FENCING OR TREE PROTECTION FENCING SHALL BE INSTALLED INSIDE LIMITS OF DISTURBANCE.
3. ADDITIONAL DISTURBED AREA: 2.63 ACRES
 -PHASE 16N PROPERTY DISTURBED AREA: 0.45 ACRES
 -US STEEL SECTION 2 PROPERTY DISTURBED AREA: 2.18 ACRES

SELF INSPECTION NOTICE:

NOTIFICATION OF LAND RESOURCES SEDIMENT AND EROSION CONTROL SELF-INSPECTION PROGRAM:
 THE SEDIMENTATION POLLUTION CONTROL ACT WAS AMENDED IN 2006 TO REQUIRE THAT PERSONS RESPONSIBLE FOR LAND-DISTURBING ACTIVITIES INSPECT A PROJECT AFTER EACH STAGE OF THE PROJECT TO MAKE SURE THAT THE APPROVED EROSION AND SEDIMENTATION CONTROL PLAN IS BEING FOLLOWED. RULES DETAILING THE DOCUMENTATION OF THESE INSPECTIONS TOOK EFFECT OCTOBER 1, 2010. THE SELF-INSPECTION PROGRAM IS SEPARATE FROM THE WEEKLY SELF-MONITORING PROGRAM OF THE NPDES STORMWATER PERMIT FOR CONSTRUCTION ACTIVITIES. THE FOCUS OF THE SELF-INSPECTION REPORT IS THE INSTALLATION AND MAINTENANCE OF EROSION AND SEDIMENTATION CONTROL MEASURES ACCORDING TO THE APPROVED PLAN. THE INSPECTIONS MUST BE CONDUCTED AFTER EACH STAGE OF THE PROJECT, AND CONTINUED UNTIL PERMANENT GROUND COVER IS ESTABLISHED IN ACCORDANCE WITH NCGS 113A-54.1 AND 15A NCAC 48.0131. THE SELF-INSPECTION REPORT FORM IS AVAILABLE AS AN EXCEL SPREADSHEET FROM [HTTP://WWW.DLRENR.STATE.NC.US/PAGES/SEDIMENTATION_NEW.HTML](http://www.dlrenr.state.nc.us/pages/SEDIMENTATION_NEW.HTML). IF YOU HAVE QUESTIONS OR CANNOT ACCESS THE FORM, PLEASE CONTACT THIS OFFICE AT (919) 791-4200.

NCDOT REQUIRED DRAINAGE NOTES

1. NCDOT DOES NOT ACCEPT MAINTENANCE RESPONSIBILITY FOR THE DRAINAGE STRUCTURES AND PIPING OUTSIDE OF NCDOT'S ROADWAY RIGHT-OF-WAY
2. NCDOT ASSUMES NO RESPONSIBILITY FOR OPERATION, MAINTENANCE OR LIABILITY OF THE STRUCTURAL STORMWATER BMP'S.

PHASE 16 NORTH DRAINAGE AREAS (STAGE 3)	
DRAINAGE AREA NUMBER	TOTAL AREA WITHIN DRAINAGE AREA
1	16.72 ACRES
2	10.33 ACRES

NPDES GROUNDCOVER STABILIZATION TIMEFRAMES

SITE AREA DESCRIPTION	STABILIZATION	TIMEFRAME EXCEPTIONS
PERIMETER DIKES, SWALES, DITCHES, SLOPES	7 DAYS	NONE
HIGH QUALITY WATER (HOW) ZONES	7 DAYS	NONE
SLOPES STEEPER THAN 3:1	7 DAYS	14 DAYS FOR SLOPES 10' OR LESS IN LENGTH AND NOT STEEPER THAN 2:1
SLOPES 3:1 OR FLATTER	14 DAYS	7 DAYS FOR SLOPES GREATER THAN 50' IN LENGTH
ALL OTHER AREAS WITH SLOPES FLATTER THAN 4:1	14 DAYS	NONE, EXCEPT FOR PERIMETERS AND HOW ZONES

LEGEND:

- EXISTING WETLANDS
- EX. R/W LINE
- RIPARIAN BUFFER LINE
- COMBINATION SILT/TREE PROTECTION FENCING
- TREE PROTECTION FENCING
- EXISTING CONTOUR
- EX. LIMITS OF DISTURBANCE
- NEW LIMITS OF DISTURBANCE
- NEW DISTURBED AREA
- EXISTING DIVERSION DITCH
- NEW DIVERSION DITCH
- NEW CHECK DAM
- TEMPORARY CONSTRUCTION ENTRANCE
- SLOPE DRAIN
- TDD
- TEMPORARY DIVERSION DITCH
- SILT FENCE OUTLET
- INLET PROTECTION
- DRAINAGE AREA DELINEATION
- DRAINAGE AREA

SCALE: 1"=100' (Horiz.)

100' 0 100' 200'

NORTH

CALL N.C. ONE CALL CENTER BEFORE YOU DIG STOP 1-800-832-6849 AVOID UTILITY DAMAGE

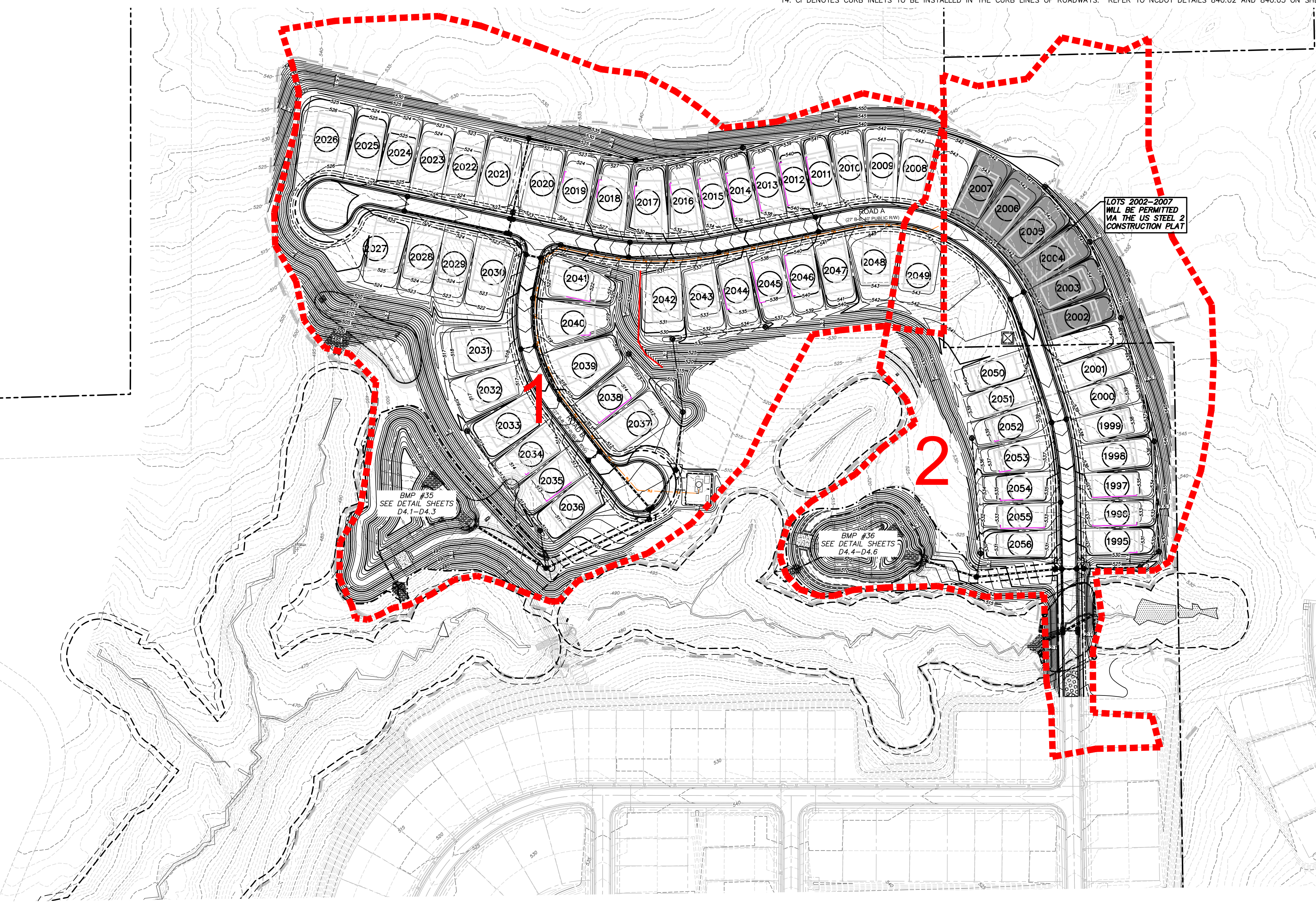

REV. NO.	DESCRIPTIONS	DATE
5	UPDATED PER CHATHAM COUNTY TRC COMMENTS	2018.06.21
4	REVISIONS PER NCDOT	2018.06.05
3	REVISION PER NCDOT PASS	2018.05.19
2	REVISIONS PER CHATHAM COUNTY EROSION CONTROL	2018.04.24
1	REVISIONS PER CHATHAM COUNTY PUBLIC WORKS	2018.04.19
0	INITIAL SUBMITTAL	2018.03.21

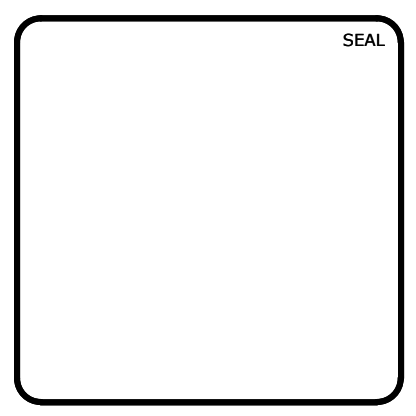

MCKIM & CREED

1730 Varsity Drive, Suite 500
 Raleigh, North Carolina 27606
 Phone: (919)233-8091, Fax: (919)233-8031
 F-1222

www.mckimcreed.com

BRIAR CHAPEL™

by **Newland COMMUNITIES**

BRIAR CHAPEL BC PHASE 16 NORTH CHATHAM COUNTY, NORTH CAROLINA

STAGE 3

OVERALL GRADING, DRAINAGE AND EROSION CONTROL PLAN

DATE: MARCH 21, 2018	SCALE: HORIZONTAL: AS NOTED	MISC FILE NUMBER: C3.X
MCE PROJ. #: 02735-0206	VERTICAL: N/A	DRAWING NUMBER: C3.4
DRAWN: BSS		
DESIGNED: BSS		
CHECKED: GCA		
PROJ. MGR.: CHS		
STATUS: FOR REVIEW PURPOSES ONLY	FINAL DRAWINGS	REVISION: 5

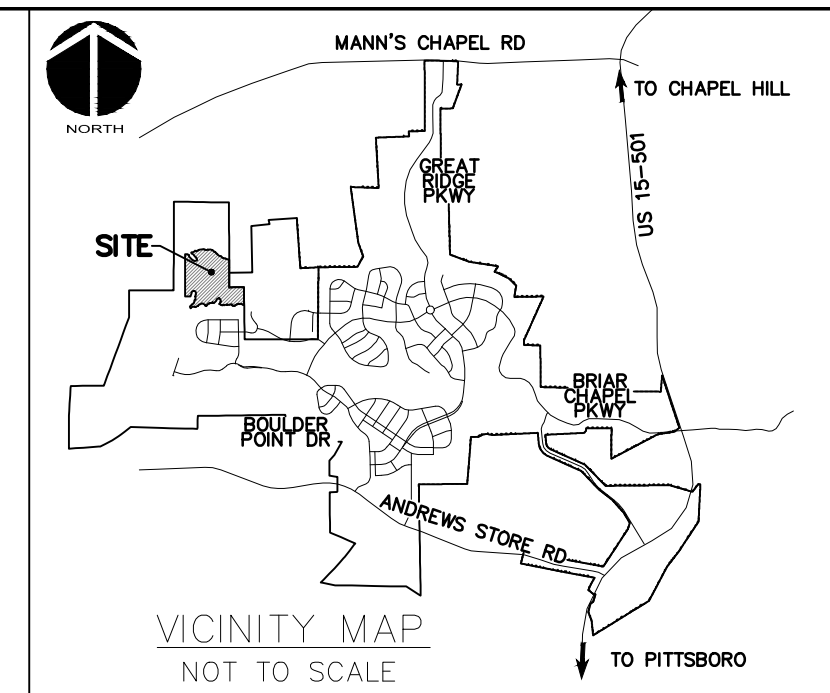

- LEGEND:**
- EXISTING WETLANDS
 - EX. R/W LINE
 - RIPARIAN BUFFER LINE
 - COMBINATION SILT/TREE PROTECTION FENCING
 - TREE PROTECTION FENCING
 - EXISTING CONTOUR
 - EX. LIMITS OF DISTURBANCE
 - NEW LIMITS OF DISTURBANCE
 - NEW DISTURBED AREA
 - EXISTING DIVERSION DITCH
 - NEW DIVERSION DITCH
 - NEW CHECK DAM
 - TEMPORARY CONSTRUCTION ENTRANCE
 - SLOPE DRAIN
 - TEMPORARY DIVERSION DITCH
 - SILT FENCE OUTLET
 - INLET PROTECTION

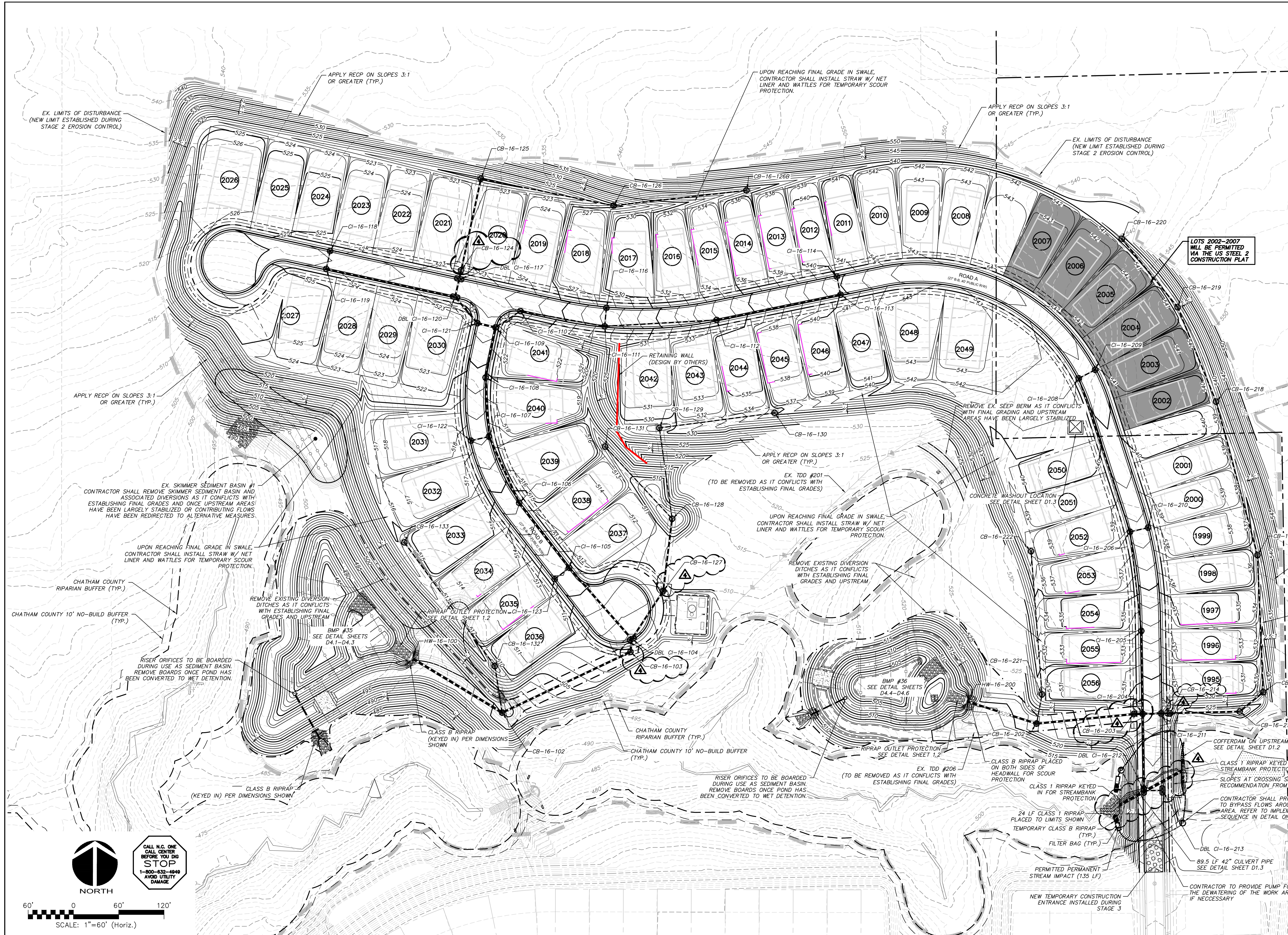

LOTS 2002-2007 WILL BE PERMITTED VIA THE US STEEL 2 CONSTRUCTION FLAT

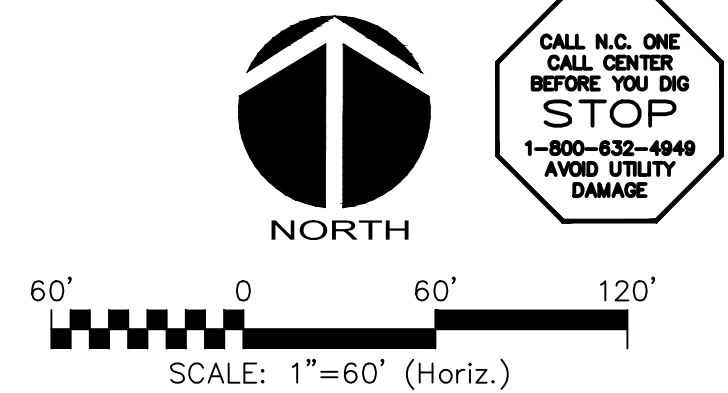

CALL N.C. ONE CALL CENTER BEFORE YOU DIG STOP 1-800-632-4649 AVOID UTILITY DAMAGE

REV. NO.	DESCRIPTIONS	DATE
5	UPDATED PER CHATHAM COUNTY TRC COMMENTS	2018.06.21
4	REVISIONS PER NCCOT	2018.06.05
3	REVISION PER NCCOT PASS	2018.05.19
2	REVISIONS PER CHATHAM COUNTY EROSION CONTROL	2018.04.24
1	REVISIONS PER CHATHAM COUNTY PUBLIC WORKS	2018.04.19
0	INITIAL SUBMITTAL	2018.03.21

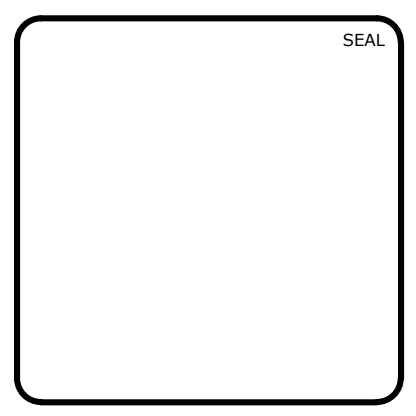

MCKIM & CREED
 1730 Varsity Drive, Suite 500
 Raleigh, North Carolina 27606
 Phone: (919)233-8091, Fax: (919)233-8031
 F-1222
 www.mckimcreed.com

BRIAR CHAPEL™
 by
Newland COMMUNITIES

**BRIAR CHAPEL
 BC PHASE 16 NORTH
 CHATHAM COUNTY, NORTH CAROLINA**
**STAGE 3 GRADING, DRAINAGE AND
 EROSION CONTROL PLAN**

DATE: MARCH 21, 2018	SCALE: HORIZONTAL: AS NOTED	MISC FILE NUMBER: C3.X
MCE PROJ. # 02735-0206	VERTICAL: N/A	DRAWING NUMBER: C3.5
DRAWN: BSS		
DESIGNED: BSS		
CHECKED: GCA		
PROJ. MGR.: CHS		
STATUS: FINAL DRAWINGS FOR REVIEW PURPOSES ONLY	REVISION: 5	

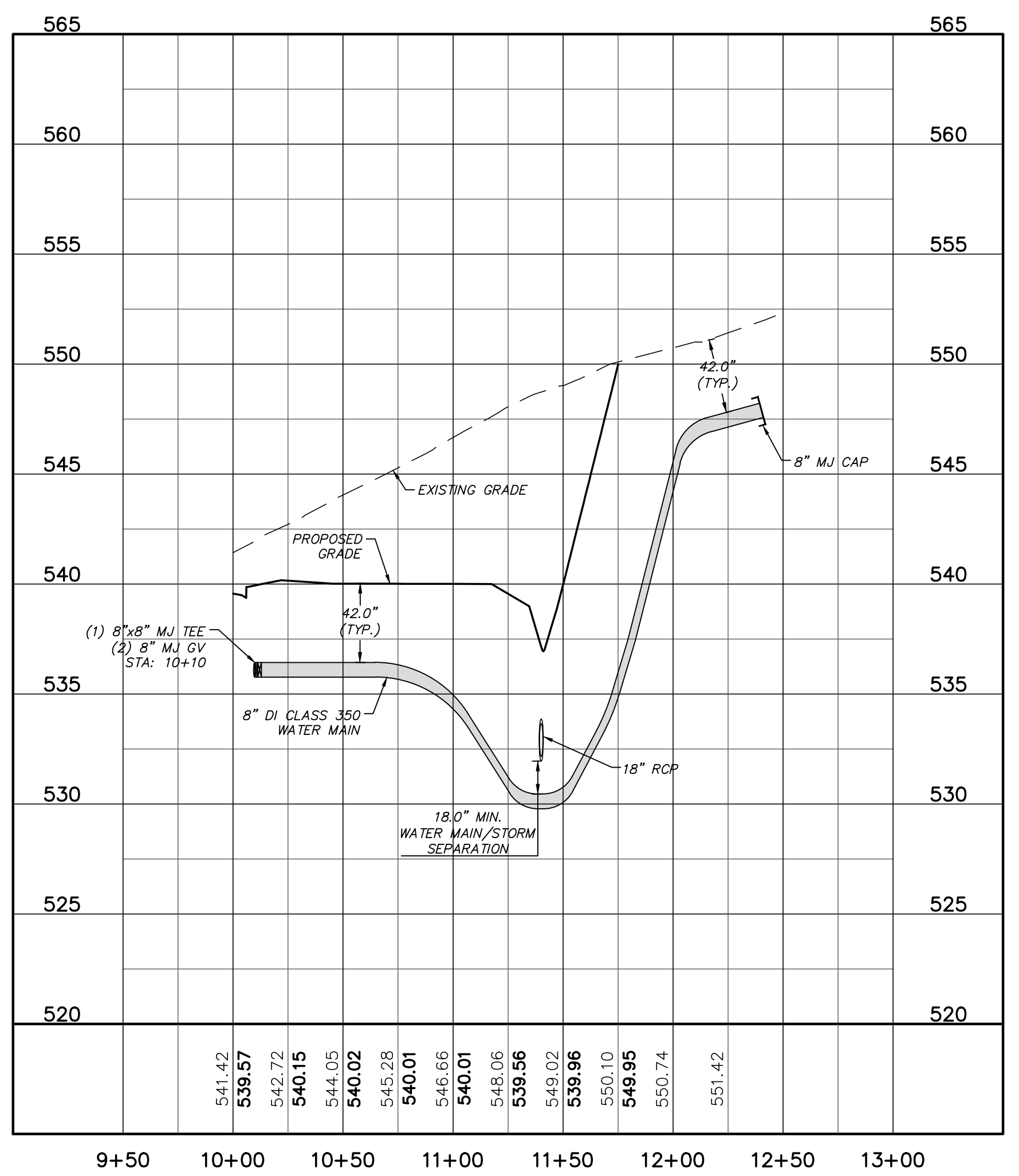
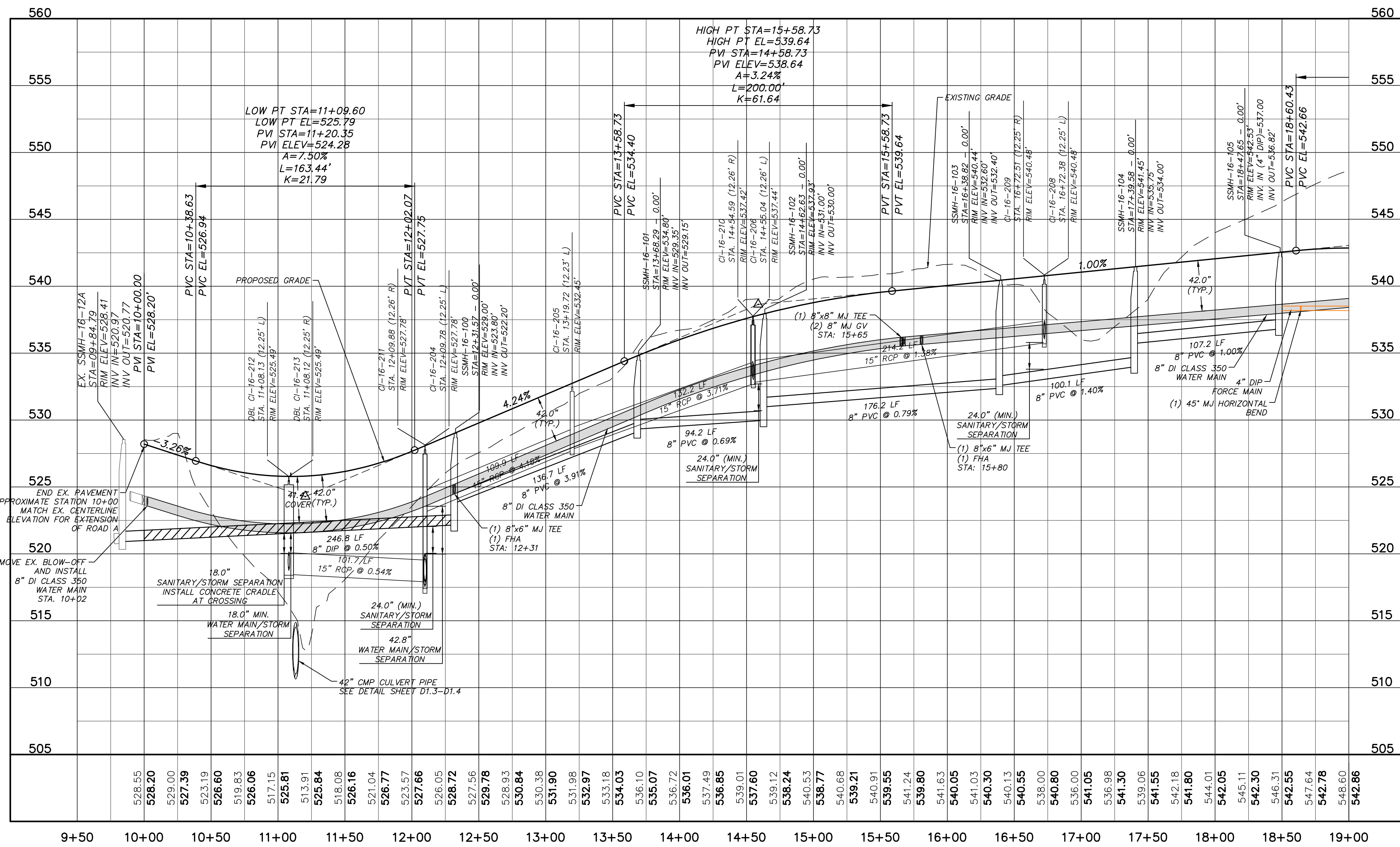
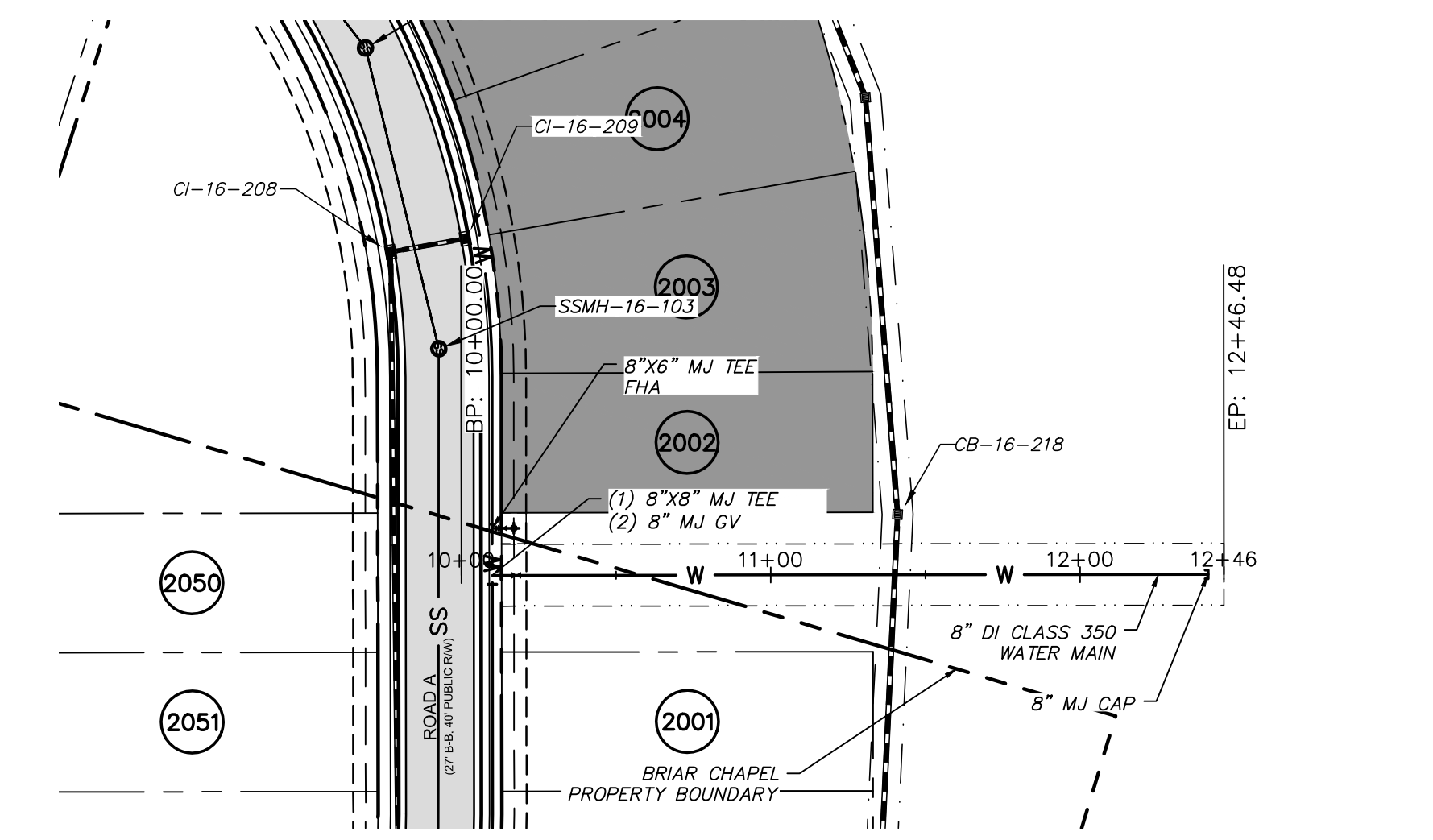
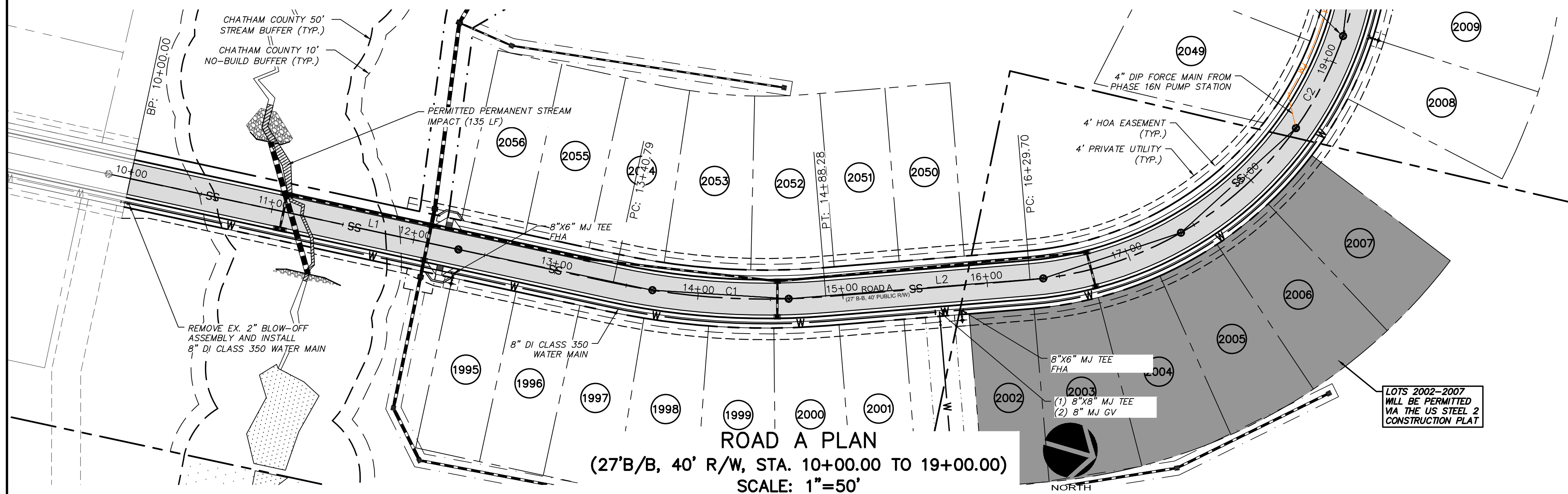

REV. NO.	DESCRIPTION	DATE
5	UPDATED PER CHATHAM COUNTY TRC COMMENTS	2018.06.21
4	REVISIONS PER NCDOT	2018.06.05
3	REVISION PER NCDOT PWS	2018.05.10
2	REVISIONS PER CHATHAM COUNTY EROSION CONTROL	2018.04.24
1	REVISIONS PER CHATHAM COUNTY PUBLIC WORKS	2018.04.19
0	INITIAL SUBMITTAL	2018.03.21

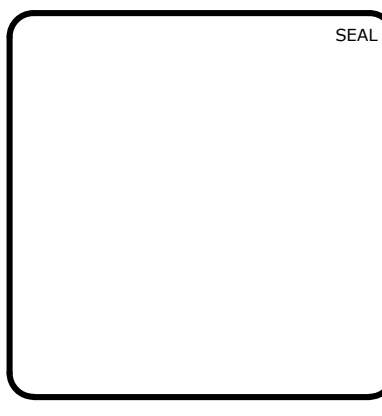

MCKIM & CREED
 1730 Varsity Drive, Suite 500
 Raleigh, North Carolina 27606
 Phone: (919)233-8091, Fax: (919)233-8031
 F-1222
 www.mckimcreed.com

BRIAR CHAPEL™
 by
Newland COMMUNITIES

**BRIAR CHAPEL
 BC PHASE 16 NORTH
 CHATHAM COUNTY, NORTH CAROLINA**
 PLAN & PROFILE
 ROAD A, STA. 10+00.00 TO STA. 19+00.00
 US STEEL SEC. 2 WATER MAIN EXT., STA. 10+00.00 TO 11+98.52

DATE:	MARCH 21, 2018	SCALE:	HORIZONTAL:	AS NOTED	VERTICAL:	1" = 5'
MCE PROJ. #	02735-0206	SCALE	HORIZONTAL:	AS NOTED	VERTICAL:	1" = 5'
DRAWN	BSS	SCALE	HORIZONTAL:	AS NOTED	VERTICAL:	1" = 5'
DESIGNED	BSS	SCALE	HORIZONTAL:	AS NOTED	VERTICAL:	1" = 5'
CHECKED	GCA	SCALE	HORIZONTAL:	AS NOTED	VERTICAL:	1" = 5'
PROJ. MGR.	CHS	SCALE	HORIZONTAL:	AS NOTED	VERTICAL:	1" = 5'
STATUS:	FINAL DRAWINGS	SCALE	HORIZONTAL:	AS NOTED	VERTICAL:	1" = 5'
FOR REVIEW PURPOSES ONLY		SCALE	HORIZONTAL:	AS NOTED	VERTICAL:	1" = 5'

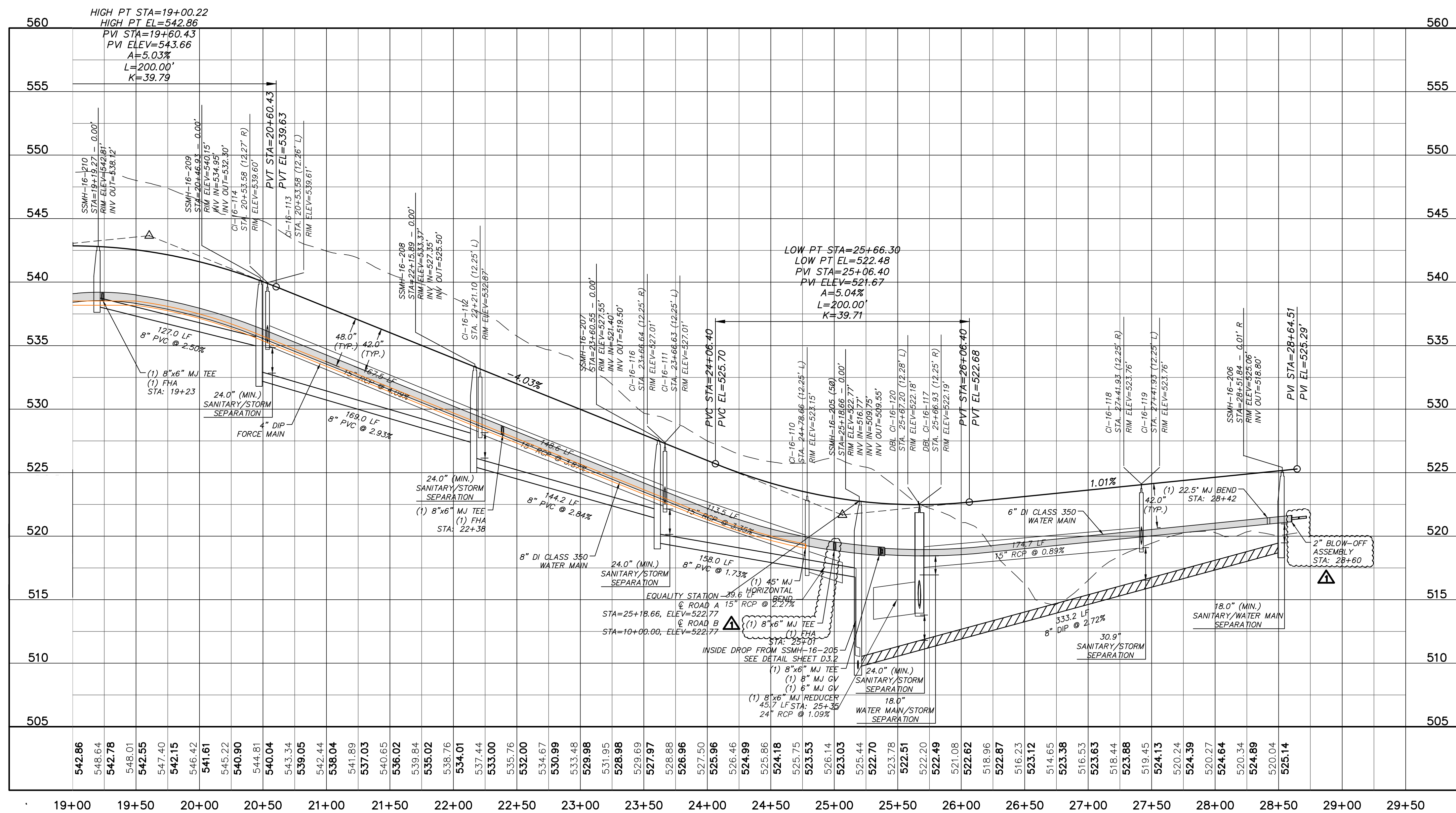
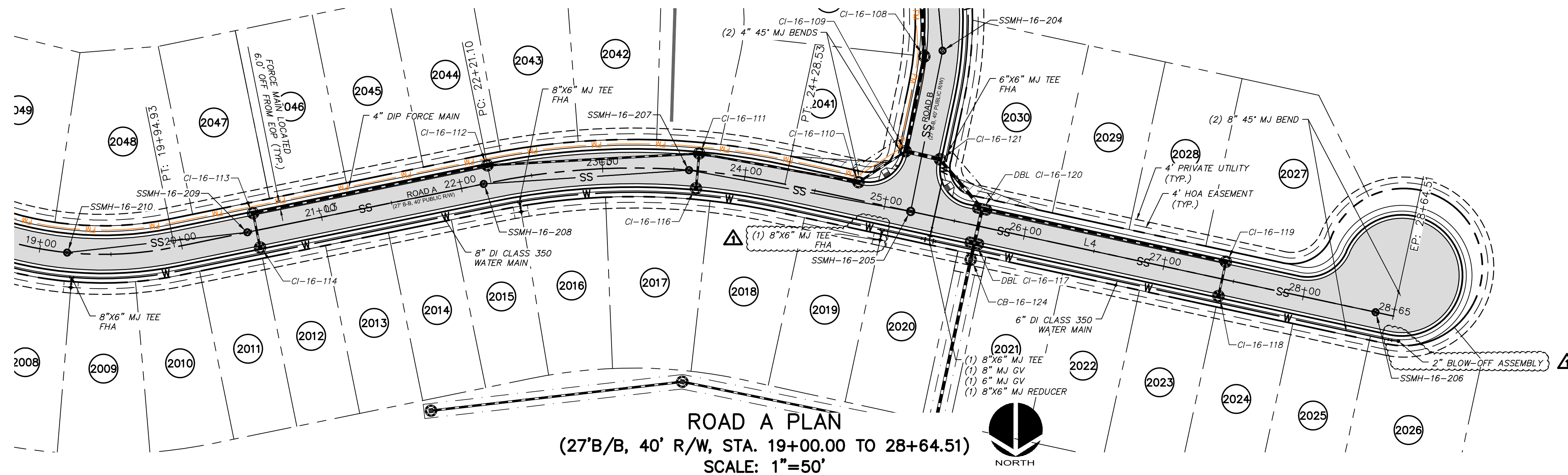

ROAD A PROFILE
 (STA. 19+00.00 TO 28+64.51)
 SCALE: (Horiz.) 1"=50'; (Vert.) 1"=5'

REV. NO.	DESCRIPTIONS	DATE
4	REVISIONS PER NCDOT	2018.06.05
3	REVISION PER NCDOT PWSS	2018.05.10
2	REVISIONS PER CHATHAM COUNTY EROSION CONTROL	2018.04.24
1	REVISIONS PER CHATHAM COUNTY PUBLIC WORKS	2018.04.19
0	INITIAL SUBMITTAL	2018.03.21

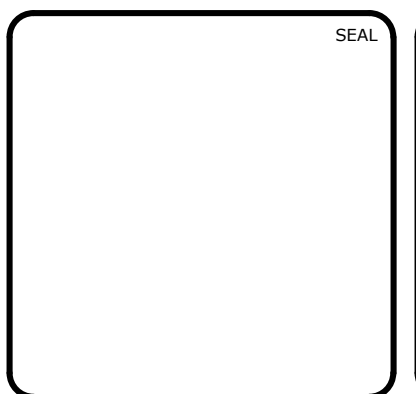

MCKIM & CREED
 1730 Varsity Drive, Suite 500
 Raleigh, North Carolina 27606
 Phone: (919)233-8091, Fax: (919)233-8031
 F-1222
 www.mckimcreed.com

BRIAR CHAPEL™
 by
Newland COMMUNITIES

**BRIAR CHAPEL
 BC PHASE 16 NORTH
 CHATHAM COUNTY, NORTH CAROLINA**
 PLAN & PROFILE
 ROAD A, STA. 19+00.00 TO STA. 28+64.51

DATE: MARCH 21, 2018	SCALE: HORIZONTAL: 1" = 60' VERTICAL: 1" = 5'	M&C FILE NUMBER: DRAWING NUMBER: C4.2
M&C PROJ. #: 02735-0206	DESIGNED: BSS	CHECKED: GCA
DRAWN: BSS	PROJ. MGR.: CHS	STATUS: FINAL DRAWINGS FOR REVIEW PURPOSES ONLY
REVISION: 4		

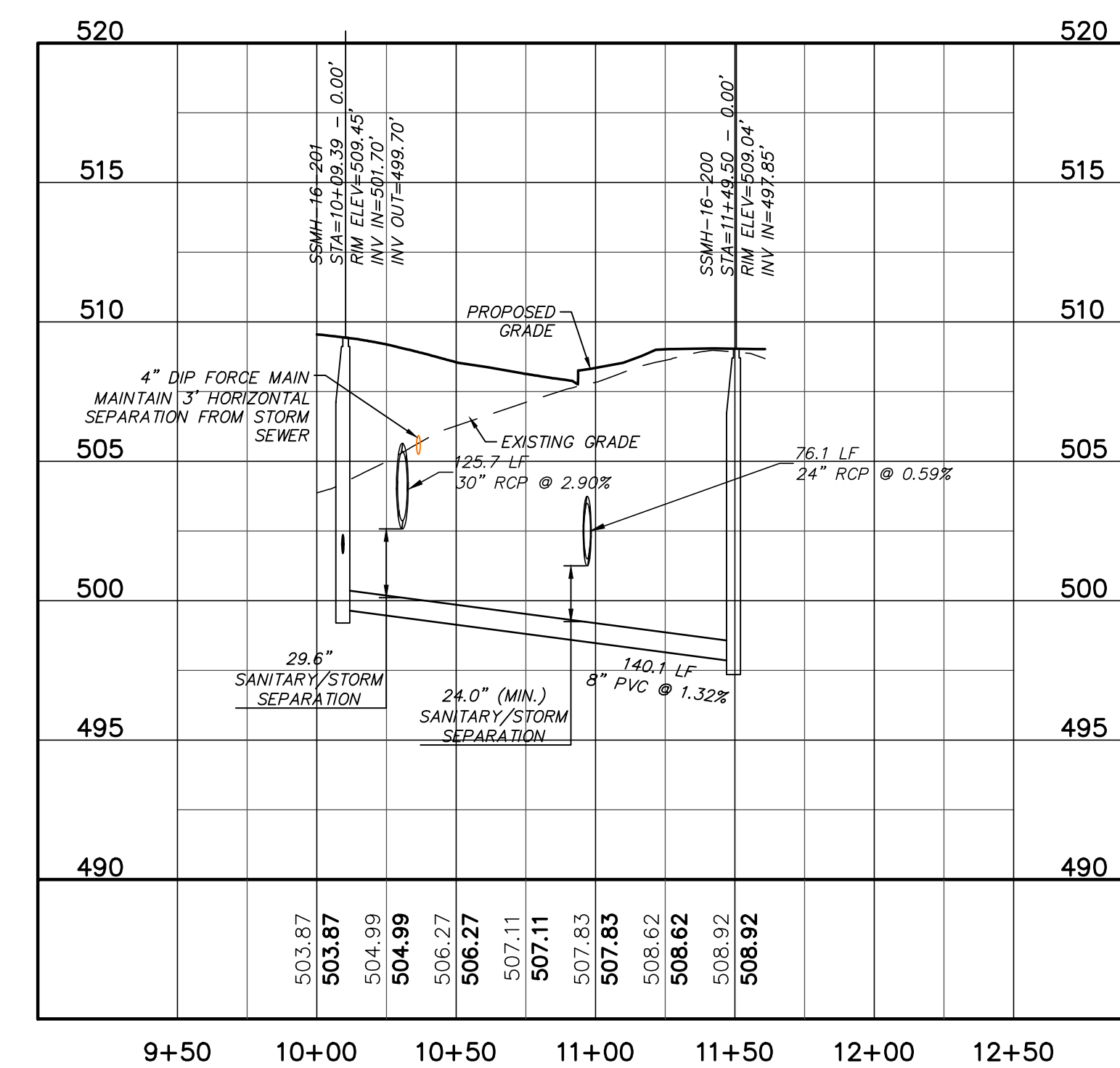
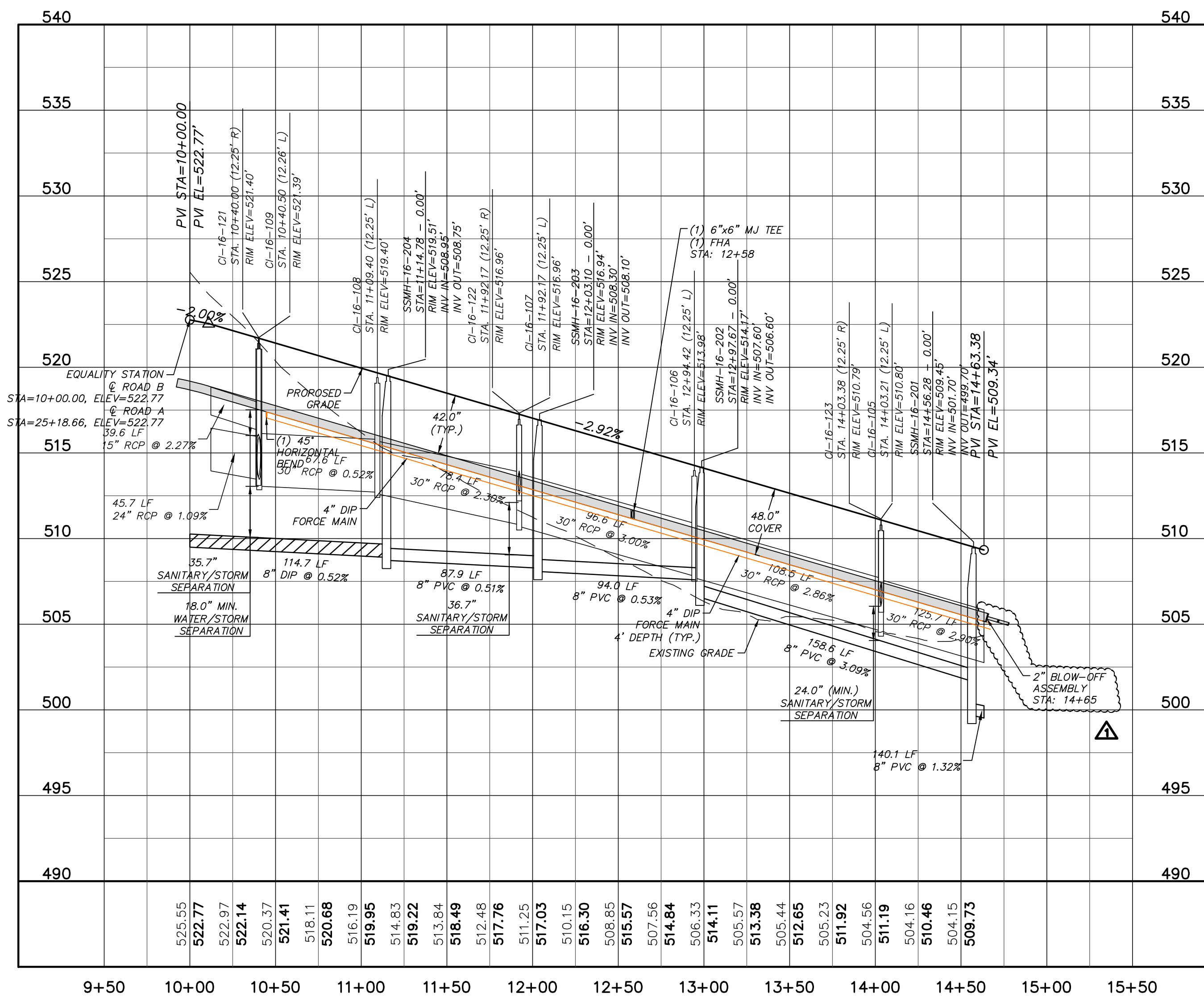
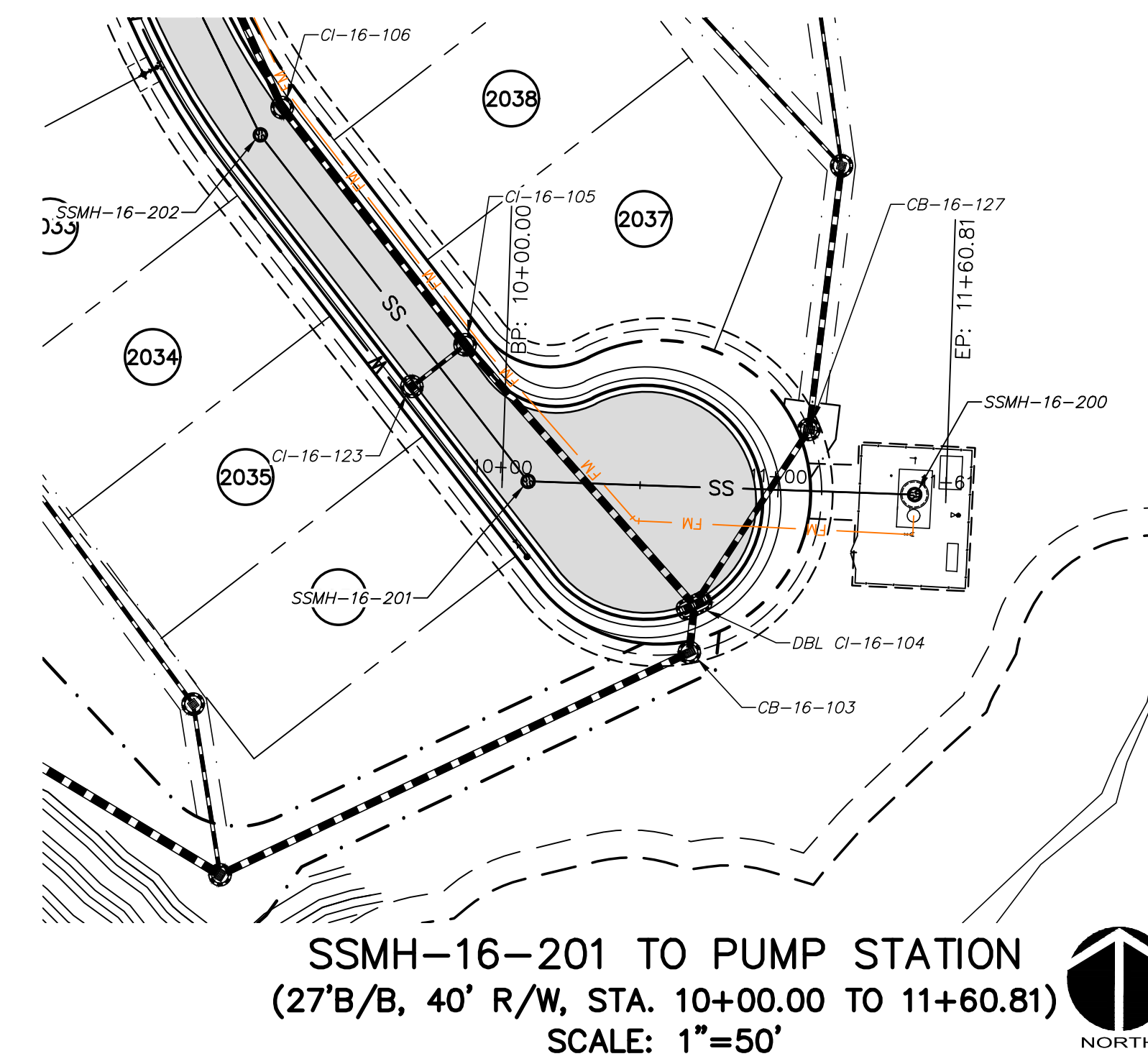
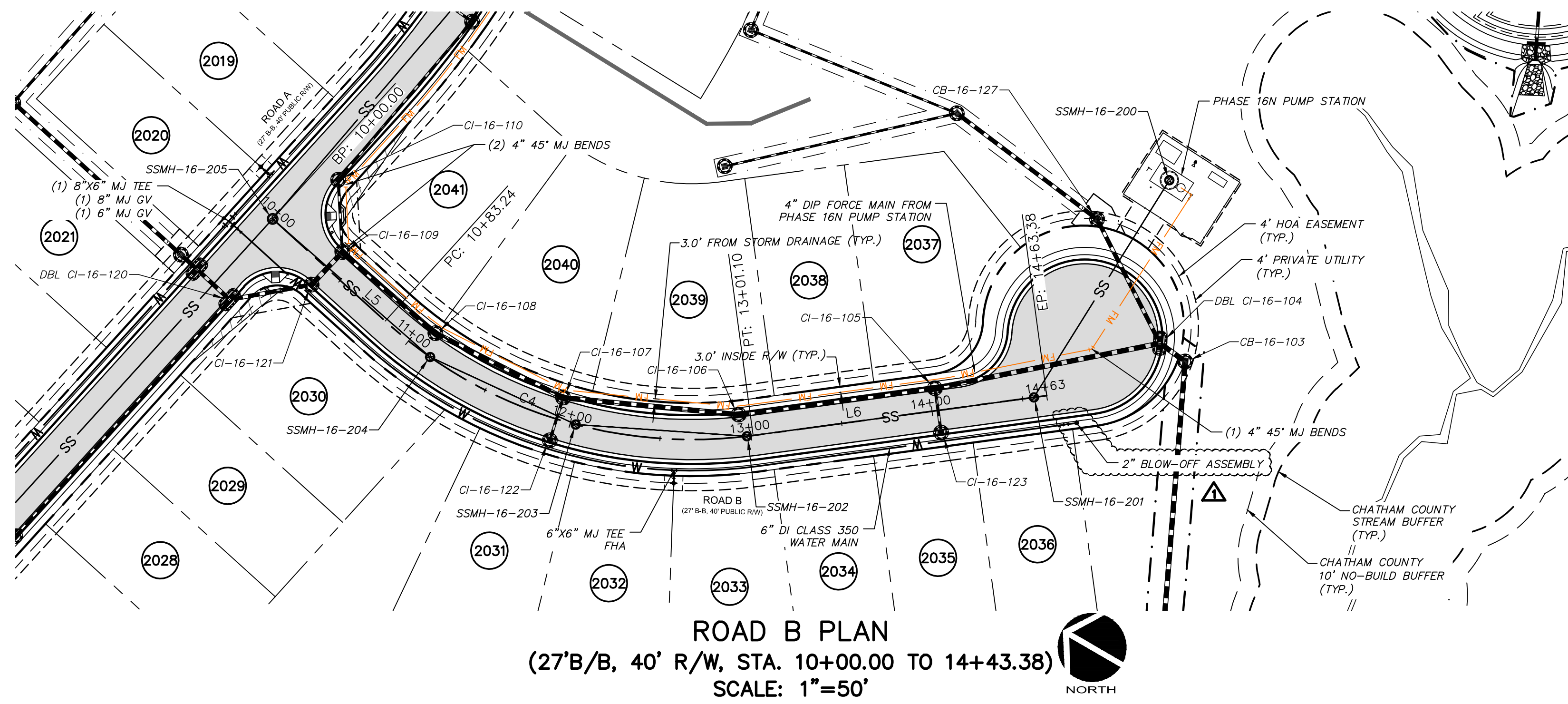

REV. NO.	DESCRIPTION	DATE
4	REVISIONS PER NCDOT	2018.06.05
3	REVISION PER NCDEQ PWSS	2018.05.10
2	REVISIONS PER CHATHAM COUNTY EROSION CONTROL	2018.04.24
1	REVISIONS PER CHATHAM COUNTY PUBLIC WORKS	2018.04.19
0	INITIAL SUBMITTAL	2018.03.21

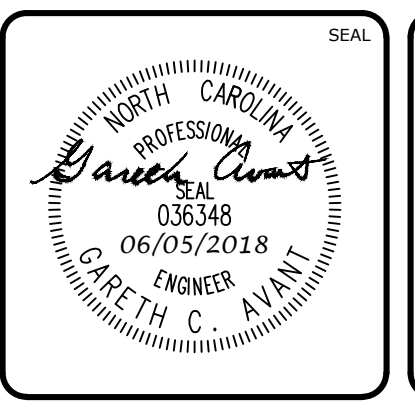
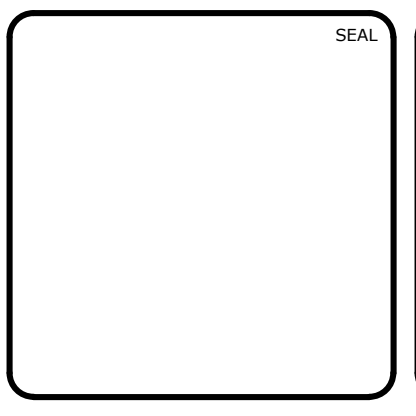

MCKIM & CREED
 1730 Varsity Drive, Suite 500
 Raleigh, North Carolina 27606
 Phone: (919)233-8091, Fax: (919)233-8031
 F-1222
 www.mckimcreed.com

BRIAR CHAPEL™
 by
Newland COMMUNITIES

**BRIAR CHAPEL
 BC PHASE 16 NORTH
 CHATHAM COUNTY, NORTH CAROLINA**

PLAN & PROFILE
 ROAD B, STA. 10+00.00 TO STA. 14+43.38
 SSMH-16-201 TO PUMP STATION, STA. 10+00.00 TO STA. 11+60.81

DATE: MARCH 21, 2018	SCALE: HORIZONTAL: 1" = 60' VERTICAL: 1" = 5'	M&C FILE NUMBER: DRAWING NUMBER: C4.3
M&C PROJ. #: 02735-0206	DESIGNED: BSS	CHECKED: GCA
DRAWN: BSS	PROJ. MGR.: CHS	STATUS: FINAL DRAWINGS FOR REVIEW PURPOSES ONLY
REVISION: 4		

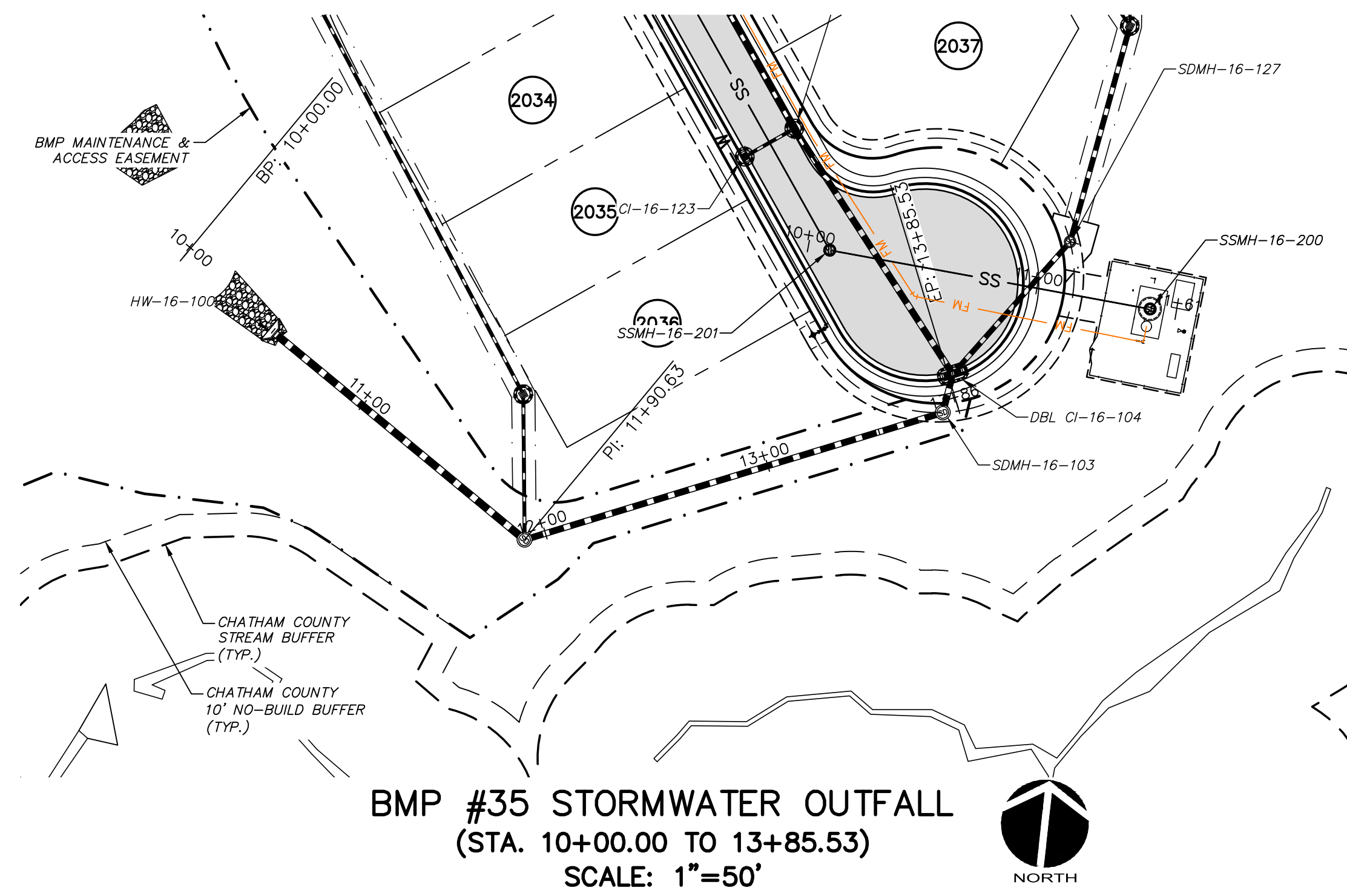

BMP #35 STORMWATER OUTFALL
 (STA. 10+00.00 TO 13+85.53)
 SCALE: 1"=50'

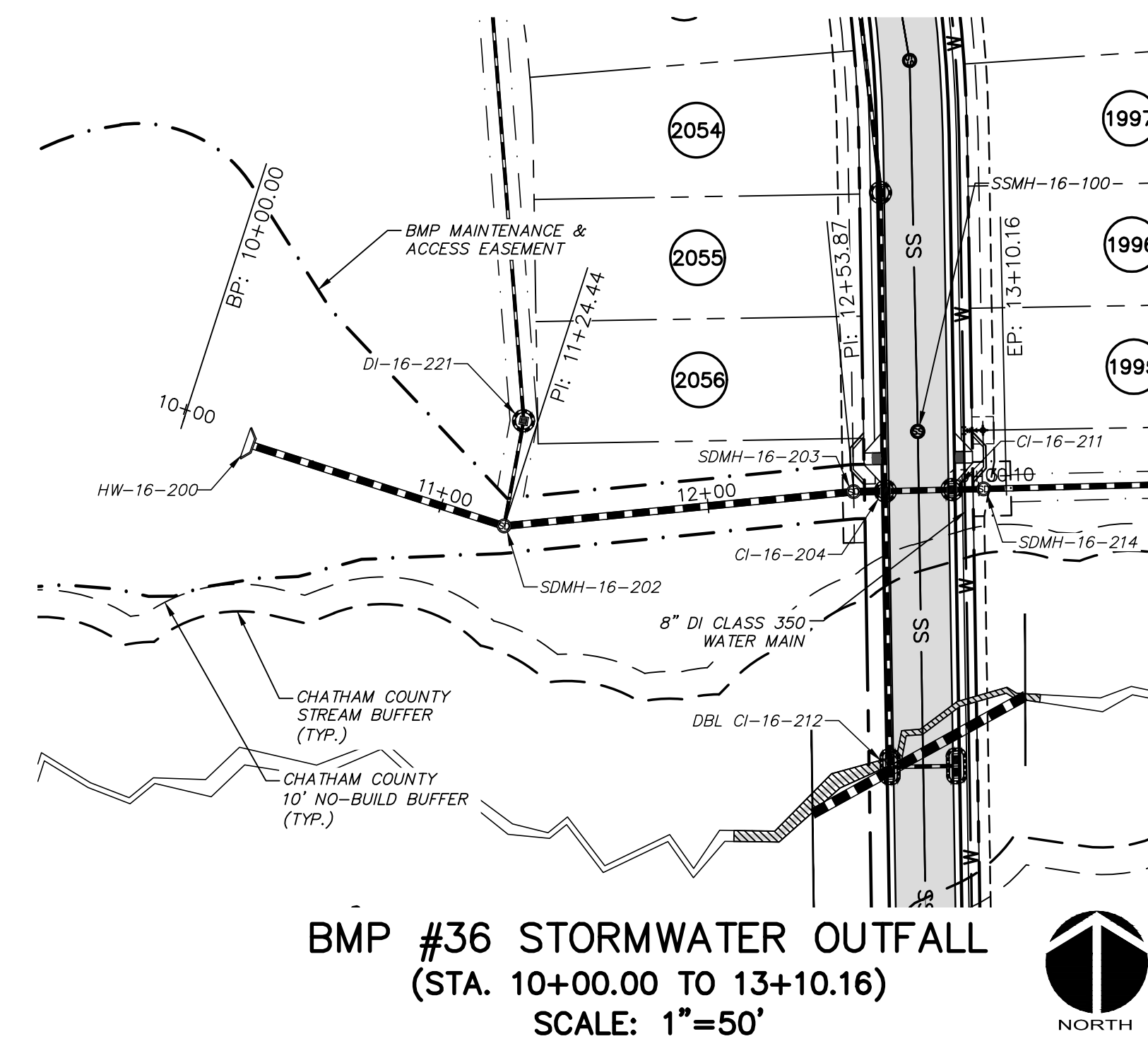

BMP #36 STORMWATER OUTFALL
 (STA. 10+00.00 TO 13+10.16)
 SCALE: 1"=50'

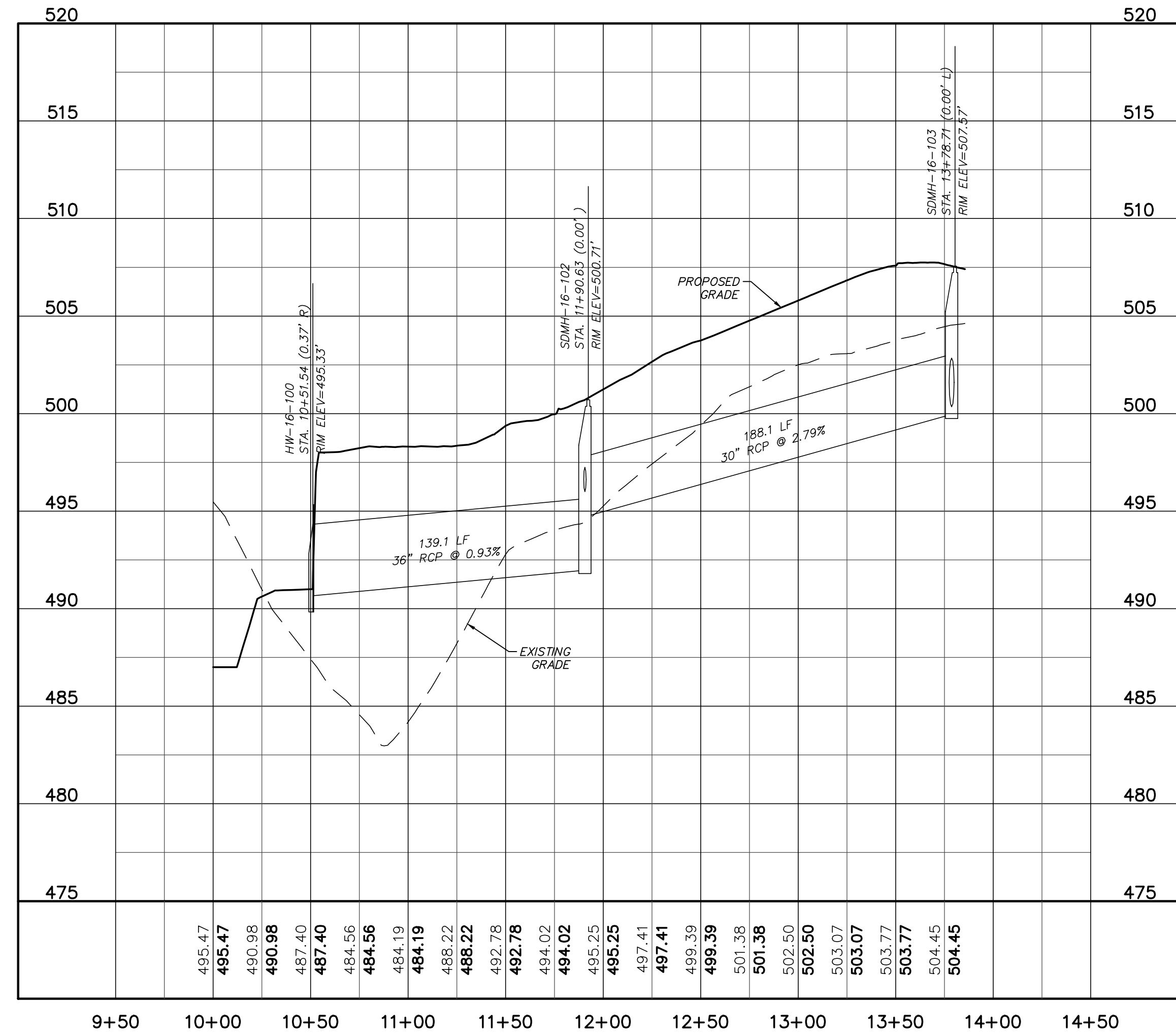

BMP #35 STORMWATER OUTFALL
 (STA. 10+00.00 TO 13+85.53)
 SCALE: (Horiz.) 1"=50'; (Vert.) 1"=5'

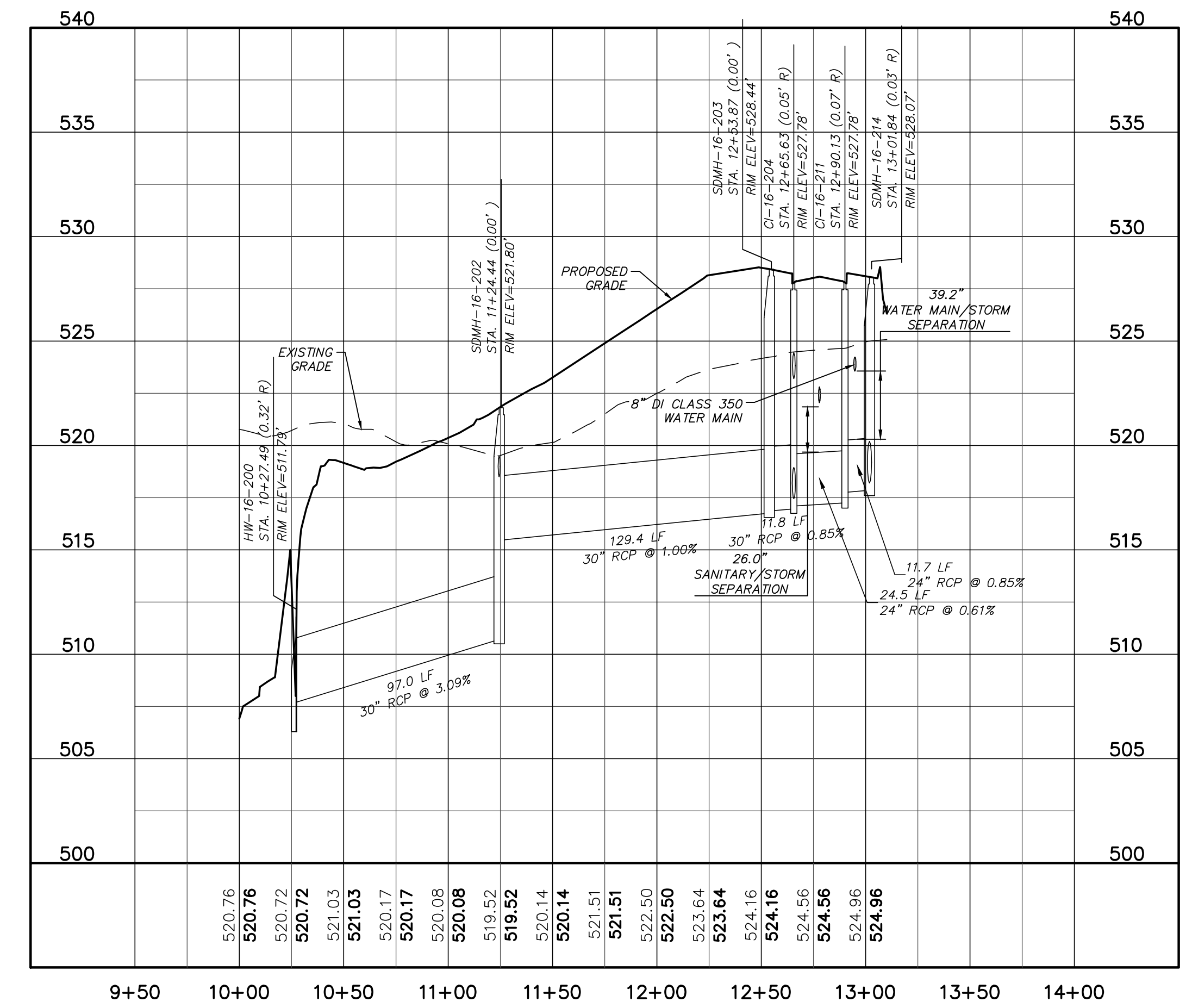

BMP #36 STORMWATER OUTFALL
 (STA. 10+00.00 TO 13+10.16)
 SCALE: (Horiz.) 1"=50'; (Vert.) 1"=5'

REV. NO.	DESCRIPTION	DATE
0	INITIAL SUBMITTAL	2018.03.21

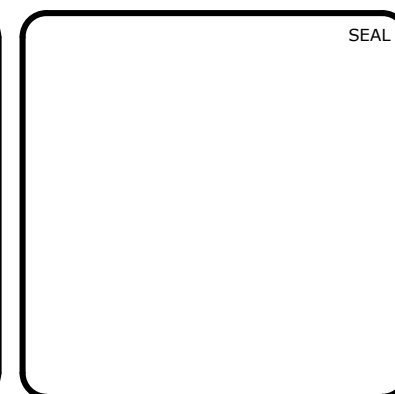

MCKIM & CREED
 1730 Varsity Drive, Suite 500
 Raleigh, North Carolina 27606
 Phone: (919)233-8091, Fax: (919)233-8031
 F-1222
 www.mckimcreed.com

BRIAR CHAPEL™
 by
Newland COMMUNITIES

**BRIAR CHAPEL
 BC PHASE 16 NORTH
 CHATHAM COUNTY, NORTH CAROLINA**
 PLAN & PROFILE
 BMP #35 OUTFALL, STA. 10+00.00 TO STA. 13+85.53
 BMP #36 OUTFALL, STA. 10+00.00 TO STA. 13+10.16

DATE: MARCH 21, 2018	SCALE: 1" = 60'	M&C FILE NUMBER
M&C PROJ. # 02735-0206	HORIZONTAL: 1" = 60'	DRAWING NUMBER
DRAWN: BSS	VERTICAL: 1" = 5'	C4.4
DESIGNED: BSS	STATUS: FINAL DRAWINGS	REVISION: 0
CHECKED: GCA	FOR REVIEW PURPOSES ONLY	
PROJ. MGR. CHS		

