

**IMPACT 1 - STEP 1**  
1" = 40'

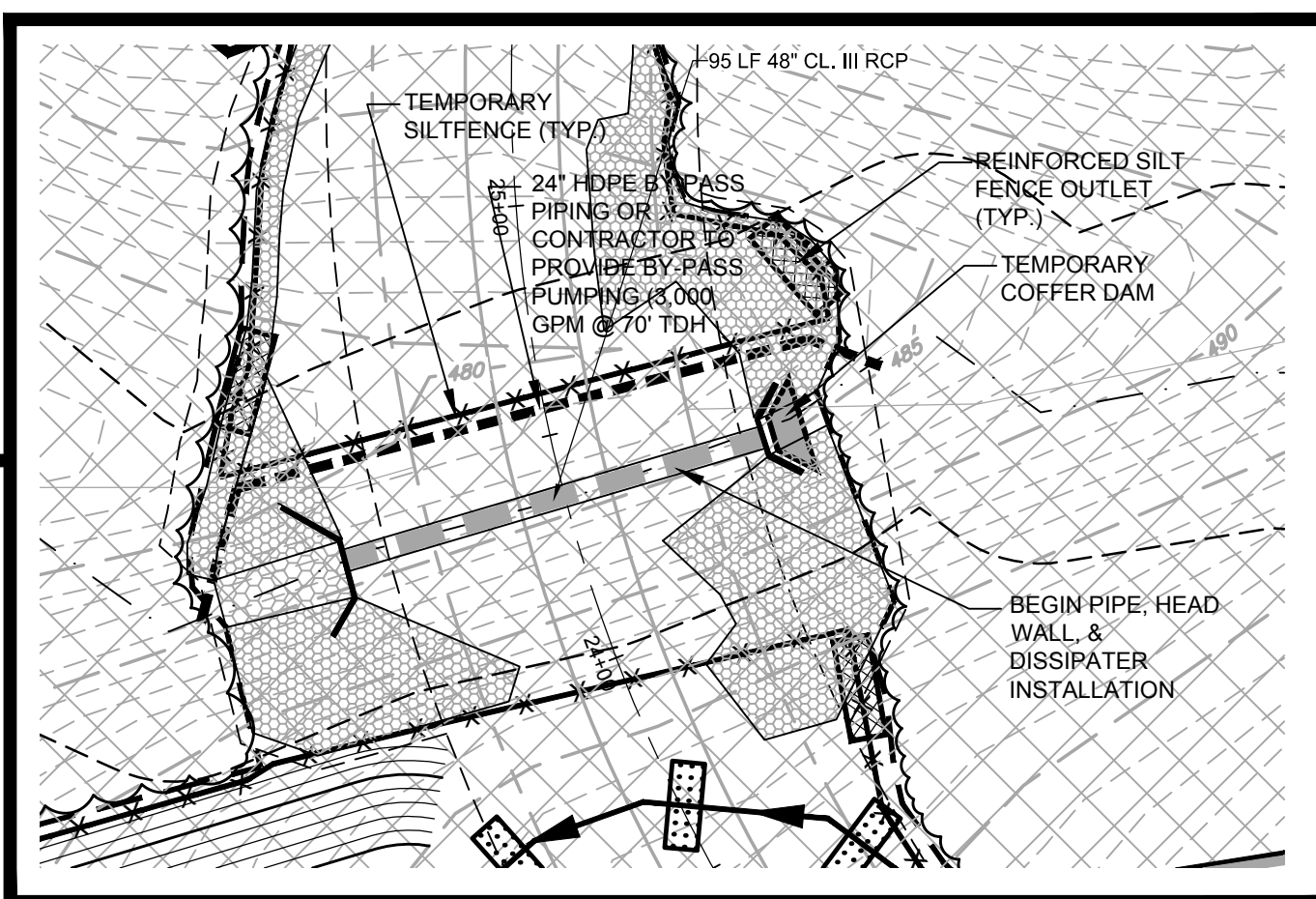

**IMPACT 1 - STEP 2**  
1" = 40'

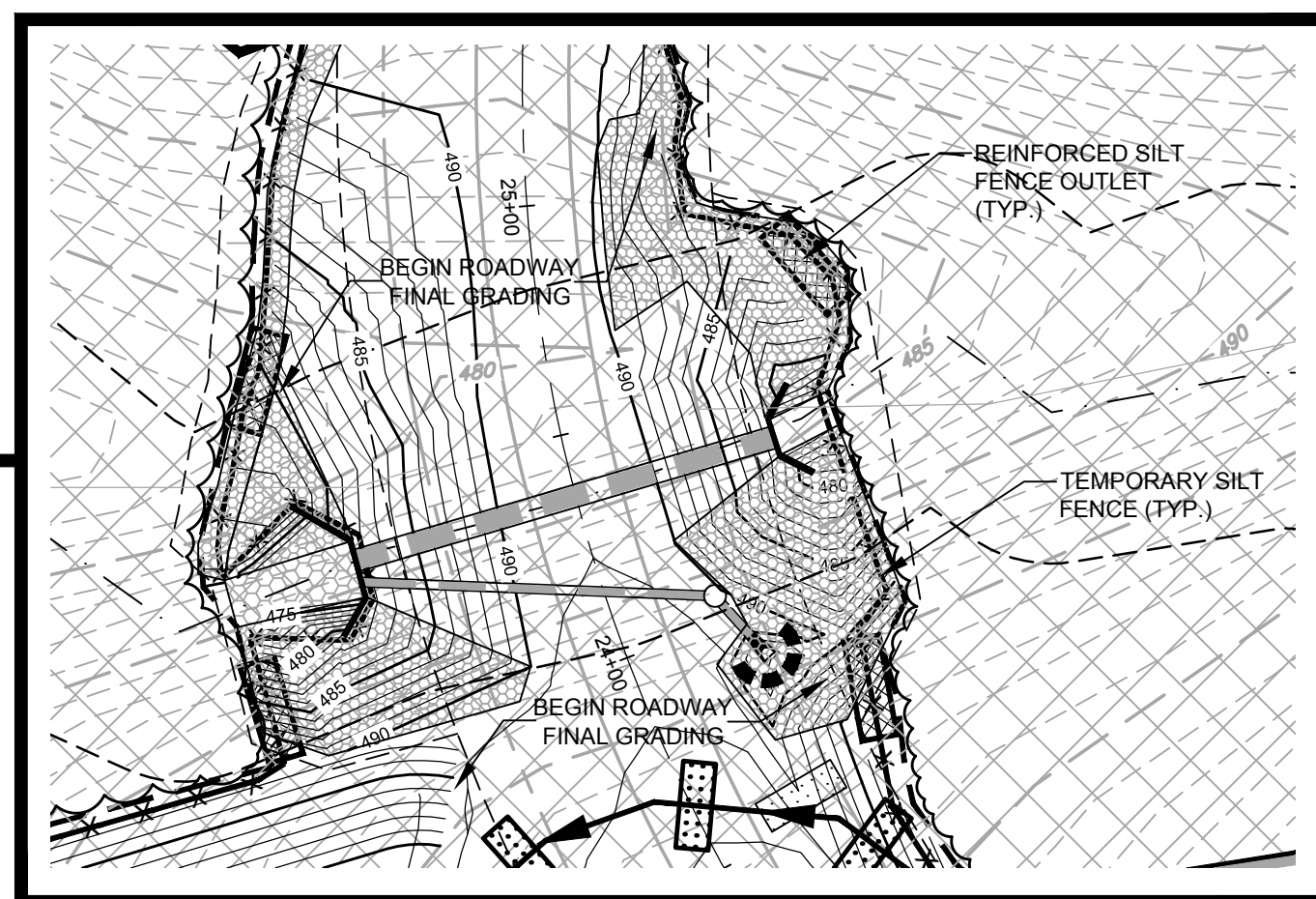

**IMPACT 1 - STEP 3**  
1" = 40'



NOTE:  
ONCE HEADWALLS AND PIPING ARE COMPLETE  
TEMPORARY COFFER DAM CAN BE REMOVED.

**NOCDENR SELF-INSPECTION PROGRAM**

THE SEDIMENTATION POLLUTION CONTROL ACT WAS AMENDED IN 2006 TO REQUIRE THAT PERSONS RESPONSIBLE FOR LAND-DISTURBING ACTIVITIES INSPECT A PROJECT AFTER EACH PHASE OF THE PROJECT TO MAKE SURE THAT THE APPROVED EROSION AND SEDIMENTATION CONTROL PLAN IS BEING FOLLOWED.

RULES DETAILING THE DOCUMENTATION OF THESE INSPECTIONS TAKE EFFECT OCTOBER 1, 2010.

THE SELF-INSPECTION PROGRAM IS SEPARATE FROM THE WEEKLY SELF-MONITORING PROGRAM OF THE NPDES STORMWATER PERMIT FOR CONSTRUCTION ACTIVITIES. THE FOCUS OF THE SELF-INSPECTION REPORT IS THE INSTALLATION AND MAINTENANCE OF EROSION AND SEDIMENTATION CONTROL MEASURES ACCORDING TO THE APPROVED PLAN. THE INSPECTIONS SHOULD BE CONDUCTED AFTER EACH PHASE OF THE PROJECT, AND CONTINUED UNTIL PERMANENT GROUND COVER IS ESTABLISHED.

THE SELF-INSPECTION REPORT FORM IS AVAILABLE AS AN EXCEL SPREADSHEET FROM THE LAND QUALITY WEB SITE.

<http://portal.ncdenr.org/webtr/erosion>

**CONSTRUCTION NOTES**

ALL CONSTRUCTION SHALL BE IN ACCORDANCE WITH STATE AND LOCAL REQUIREMENTS. SUFFICIENT EROSION CONTROL PRACTICES MUST BE INSTALLED AND MAINTAINED TO RETAIN SEDIMENT WITHIN THE BOUNDARIES OF THE SITE. GROUND COVER STABILIZATION SHALL BE IN ACCORDANCE WITH NPDES PERMIT AND STABILIZATION CHART ABOVE. TEMPORARY GROUND COVER WILL BE INSTALLED ON ALL EXPOSED SLOPES IN 7 OR 14 DAYS. PERMANENT GROUND COVER WILL BE INSTALLED ON EXPOSED SLOPES WITHIN 15 WORKING DAYS FOLLOWING COMPLETION OF CONSTRUCTION OR DEVELOPMENT.

MAINTENANCE: ALL EROSION AND SEDIMENT CONTROL PRACTICES TO BE INSPECTED WEEKLY AND AFTER EVERY RUNOFF PRODUCING RAINFALL EVENT. NEEDED REPAIRS WILL BE MADE IMMEDIATELY.

NO DISTURBANCE TO TAKE PLACE INSIDE STREAM BUFFERS OR WETLANDS UNTIL ALL REQUIRED ACOE, 404 PERMITS, NCDWD 401 PERMITS, AND / OR CHATHAM BUFFER IMPACT AUTHORIZATION HAVE BEEN OBTAINED AND COPY OF PERMITS ON-SITE.

MAXIMUM GRADED SLOPE SHALL NOT EXCEED THREE (3) TO ONE (1).

**TOTAL DISTURBED AREA= 13.80 ACRES**

SITE AREA DESCRIPTION	STABILIZATION TIME FRAME	STABILIZATION TIME FRAME EXCEPTIONS
Perimeter dikes, swales, ditches and slopes	7 days	None
High Quality Water (HQW) Zones	7 days	None
Slopes steeper than 3:1	7 days	If slopes are 1:0 or less in length and are not steeper than 2:1, 14 days allowed
Slopes 3:1 or flatter	14 days	7-days for slopes greater than 50-feet in length
All other areas with slopes flatter than 4:1	14 days	None (except for perimeters and HQW Zones)

\* Extensions of time may be approved by the permitting authority based on weather or other site-specific conditions that make compliance impracticable. \* (Section II.B.(2)(b))

**LEGEND**

- x x x - TEMPORARY SILT FENCE
- - - - - DISTURBED LIMIT LINE
- [Symbol] TEMPORARY STONE CHECK DAM
- [Symbol] REINFORCED SILT FENCE OUTLET
- [Symbol] TEMPORARY DITCH / BERM
- [Symbol] TEMPORARY INLET PROTECTION
- [Symbol] PROPOSED TREELINE
- - - - - DITCH NOG S75 (PERM. NOG GRASS)
- - - - - DITCH NOG C125 (PERM. NOG C125)
- - - - - DITCH NOG P300 (PERM. NOG P300)

**GENERAL CONSTRUCTION NOTES**

- EXISTING UNDERGROUND STRUCTURES AND UTILITIES SHOWN ARE BASED ON FIELD SURVEYS AND BEST AVAILABLE RECORD DRAWINGS. THE CONTRACTOR SHALL FIELD VERIFY CONDITIONS, INCLUDING THE HORIZONTAL AND VERTICAL LOCATION OF ALL UTILITIES, PRIOR TO STARTING CONSTRUCTION AND NOTIFY THE ENGINEER OF ANY DISCREPANCIES.
- THE CONTRACTOR SHALL CONTACT NORTH CAROLINA ONE CALL AT 1-800-632-4949. THE CONTRACTOR SHALL CALL AT LEAST 48 HOURS PRIOR TO ANY DIGGING.
- THE SUBJECT PROPERTY IS NOT LOCATED IN A FLOOD HAZED AREA PER FEMA FIRM PANEL 0771, MAP NUMBER 3710977100J, DATED 02/02/07, AND FEMA FIRM PANEL 9780, MAP NUMBER 3710978000J, DATED 02/02/07.
- TOPOGRAPHIC INFORMATION PROVIDED BY CE GROUP, INC., RALEIGH, NC, PROFILE DATA FROM FIELD SURVEY. BACKGROUND TOPOGRAPHY FROM AERIAL MAPPING.
- FOR TYPICAL STREET SECTIONS, SEE SHEET 21.
- ALL STREETS ARE PUBLIC.
- ALL SLOPES 3:1 OR STEEPER & ALL AREAS OF CONCENTRATED FLOW ARE TO BE MATTED.
- NC DOT ASSUMES NO RESPONSIBILITY FOR OPERATION, MAINTENANCE OR LIABILITY OF THE STRUCTURAL STORMWATER BMP'S.

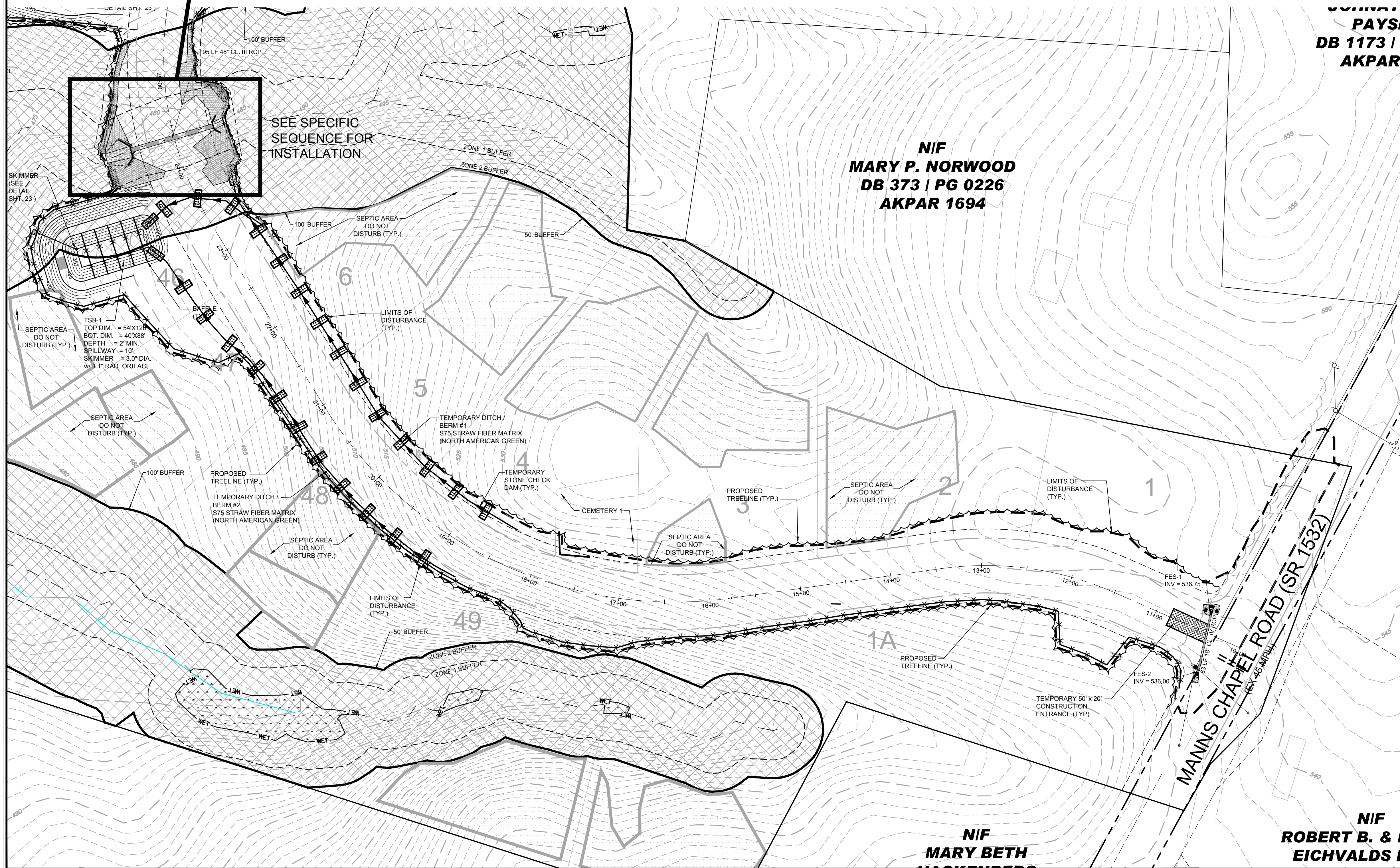

**CONTRACTOR**  
**PAYSE**  
**DB 1173 | P**  
**AKPAR 1**

NO.	REVISIONS	DATE
1.	REVISED PER CHATHAM COUNTY COMMENTS.	08/23/17
2.	REVISED PER EIC & STORM DRAINAGE COMMENTS.	08/14/17
3.	REVISED PER CHATHAM COUNTY COMMENTS.	07/14/17

**CE GROUP**

301 GLENWOOD AVE. 220  
RALEIGH, NC 27603  
PHONE: 919-367-8790  
FAX: 919-322-0032

www.cegroupinc.com

License # C-1739

8/23/17

SEAL 18894

**MJK**

**STONECREST AT NORWOOD SUBDIVISION**  
**CONSTRUCTION DRAWINGS**  
**PHASE 1 STAGE A**  
**EROSION CONTROL**  
**CHATHAM COUNTY, NC**

Date:	May 2017
Scale:	1" = 60'
Drawn:	MJG
Checked:	MPA
Project No.:	127-209
Computer Dwg. Name:	127-209 erosion control
Sheet No.:	10

**FINAL DESIGN**  
**NOT RELEASED**  
**FOR CONSTRUCTION**

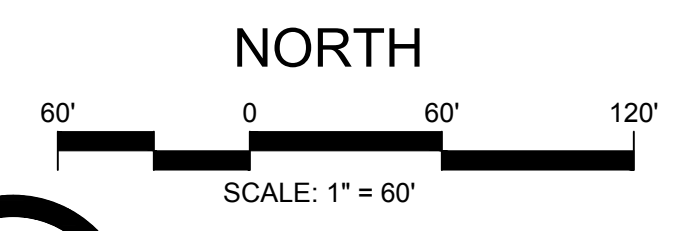

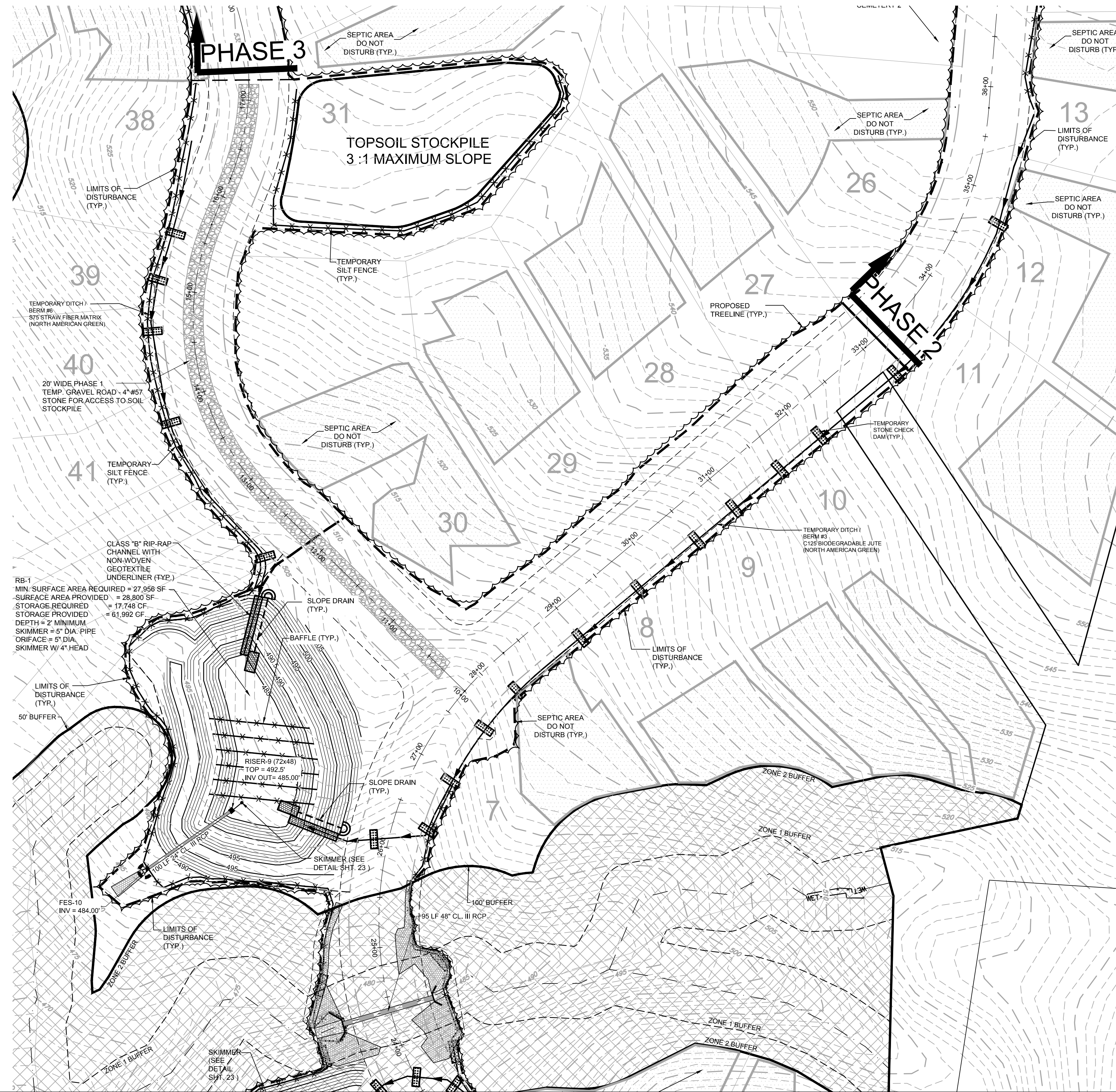

**NC DENR SELF-INSPECTION PROGRAM**

THE SEDIMENTATION POLLUTION CONTROL ACT WAS AMENDED IN 2006 TO REQUIRE THAT PERSONS RESPONSIBLE FOR LAND DISTURBING ACTIVITIES INSPECT A PROJECT AFTER EACH PHASE OF THE PROJECT TO MAKE SURE THAT THE APPROVED EROSION AND SEDIMENTATION CONTROL PLAN IS BEING FOLLOWED.

RULES DETAILING THE DOCUMENTATION OF THESE INSPECTIONS TAKE EFFECT OCTOBER 1, 2010.

THE SELF-INSPECTION PROGRAM IS SEPARATE FROM THE WEEKLY SELF-MONITORING PROGRAM OF THE NPDES STORMWATER PERMIT FOR CONSTRUCTION ACTIVITIES. THE FOCUS OF THE SELF-INSPECTION REPORT IS THE INSTALLATION AND MAINTENANCE OF EROSION AND SEDIMENTATION CONTROL MEASURES ACCORDING TO THE APPROVED PLAN. THE INSPECTIONS SHOULD BE CONDUCTED AFTER EACH PHASE OF THE PROJECT, AND CONTINUED UNTIL PERMANENT GROUND COVER IS ESTABLISHED.

THE SELF-INSPECTION REPORT FORM IS AVAILABLE AS AN EXCEL SPREADSHEET FROM THE LAND QUALITY WEB SITE.

<http://portal.ncdenr.org/web/erosion>

**CONSTRUCTION NOTES**

ALL CONSTRUCTION SHALL BE IN ACCORDANCE WITH STATE AND LOCAL REQUIREMENTS.

SUFFICIENT EROSION CONTROL PRACTICES MUST BE INSTALLED AND MAINTAINED TO RETAIN SEDIMENT WITHIN THE BOUNDARIES OF THE SITE. GROUND COVER STABILIZATION SHALL BE IN ACCORDANCE WITH NPDES PERMIT AND STABILIZATION CHART ABOVE. TEMPORARY GROUND COVER SHALL BE INSTALLED ON ALL EXPOSED SLOPES IN 7 OR 14 DAYS. PERMANENT GROUND COVER WILL BE INSTALLED ON EXPOSED SLOPES WITHIN 15 WORKING DAYS FOLLOWING COMPLETION OF CONSTRUCTION OR DEVELOPMENT.

MAINTENANCE: ALL EROSION AND SEDIMENT CONTROL PRACTICES TO BE INSPECTED WEEKLY AND AFTER EVERY OFF-PRODUCING RAINFALL EVENT. NEEDED REPAIRS WILL BE MADE IMMEDIATELY.

NO DISTURBANCE TO TAKE PLACE INSIDE STREAM BUFFERS OR WETLANDS UNTIL ALL REQUIRED AC04, AC04 PERMITS, NCDNR 401 PERMITS, AND / OR CHATHAM BUFFER IMPACT AUTHORIZATION HAVE BEEN OBTAINED AND COPY OF PERMITS ON-SITE.

MAXIMUM GRADED SLOPE SHALL NOT EXCEED THREE (3) TO ONE (1).

**TOTAL DISTURBED AREA= 13.80 ACRES**

**GROUND STABILIZATION \***

SITE AREA DESCRIPTION	STABILIZATION TIME FRAME	STABILIZATION TIME FRAME EXCEPTIONS
Perimeter dikes, swales, ditches and slopes	7 days	None
High Quality Water (HQW) Zones	7 days	None
Slopes steeper than 3:1	7 days	If slopes are 10' or less in length and are not steeper than 2:1, 14 days allowed
Slopes 3:1 or flatter	14 days	7-days for slopes greater than 50-feet in length
All other areas with slopes flatter than 4:1	14 days	None (except for perimeters and HQW Zones)

\* Extensions of time may be approved by the permitting authority based on weather or other site-specific conditions that make compliance impracticable. \* (Section II B (2)(b))

- LEGEND**
- x---x---x--- TEMPORARY SILT FENCE
  - - - - - DISTURBED LIMIT LINE
  - o---o---o---o--- TEMPORARY STONE CHECK DAM
  - x---x---x---x--- REINFORCED SILT FENCE OUTLET
  - o---o---o---o--- TEMPORARY DITCH / BERM
  - o---o---o---o--- TEMPORARY INLET PROTECTION
  - o---o---o---o--- PROPOSED TREELINE
  - o---o---o---o--- DITCH NOG S75 (PERM. GRASS)
  - o---o---o---o--- DITCH NOG C125 (PERM. NOG C125)
  - o---o---o---o--- DITCH NOG P300 (PERM. NOG P300)

- GENERAL CONSTRUCTION NOTES**
- EXISTING UNDERGROUND STRUCTURES AND UTILITIES SHOWN ARE BASED ON FIELD SURVEYS AND BEST AVAILABLE RECORD DRAWINGS. THE CONTRACTOR SHALL FIELD VERIFY CONDITIONS, INCLUDING THE HORIZONTAL AND VERTICAL LOCATION OF ALL UTILITIES, PRIOR TO STARTING CONSTRUCTION AND NOTIFY THE ENGINEER OF ANY DISCREPANCIES.
  - THE CONTRACTOR SHALL CONTACT NORTH CAROLINA ONE CALL AT 1-800-632-4949. THE CONTRACTOR SHALL CALL AT LEAST 48 HOURS PRIOR TO ANY DIGGING.
  - THE SUBJECT PROPERTY IS NOT LOCATED IN A FLOOD HAZARD AREA PER FEMA FIRM PANEL 9771, MAP NUMBER 371097100J, DATED 02/02/07, AND FEMA FIRM PANEL 9780, MAP NUMBER 3710978000J, DATED 02/02/07.
  - TOPOGRAPHIC INFORMATION PROVIDED BY CE GROUP, INC., RALEIGH, NC. PROFILE DATA FROM FIELD SURVEY. BACKGROUND TOPOGRAPHY FROM AERIAL MAPPING.
  - FOR TYPICAL STREET SECTIONS, SEE SHEET 21.
  - ALL STREETS ARE PUBLIC.
  - ALL SLOPES 3:1 OR STEEPER & ALL AREAS OF CONCENTRATED FLOW ARE TO BE MATTED.
  - NC DOT ASSUMES NO RESPONSIBILITY FOR OPERATION, MAINTENANCE OR LIABILITY OF THE STRUCTURAL STORMWATER BMP'S.

**STOP!**  
BEFORE YOU DIG CALL  
THE NC ONE CALL CENTER  
1-800-632-4949  
IT'S THE LAW!

**FINAL DESIGN**  
NOT RELEASED  
FOR CONSTRUCTION

**SCALE: 1" = 60'**

**NORTH**

NO.	REVISIONS	DATE
1.	REVISED PER CHATHAM COUNTY COMMENTS.	07/14/17
2.	REVISED PER EIC & STORM DRAINAGE COMMENTS.	08/14/17
3.	REVISED PER CHATHAM COUNTY COMMENTS.	08/23/17

**CE GROUP**

301 GLENWOOD AVE. 220  
RALEIGH, NC 27603  
PHONE: 919-367-8790  
FAX: 919-322-0032

www.cegroupinc.com

License # C-1739

8/23/17

SEAL 18894

*[Signature]*

STONECREST AT NORWOOD SUBDIVISION  
CONSTRUCTION DRAWINGS  
PHASE 1 STAGE A  
EROSION CONTROL  
CHATHAM COUNTY, NC

Date: May 2017

Scale: 1" = 60'

Drawn: M.J.G.

Checked: M.P.A.

Project No: 127-209

Computer Dwg. Name: 127-209 erosion control

Sheet No: 11 of 25

**NCDENR SELF-INSPECTION PROGRAM**

THE SEDIMENTATION POLLUTION CONTROL ACT WAS AMENDED IN 2006 TO REQUIRE THAT PERSONS RESPONSIBLE FOR LAND-DISTURBING ACTIVITIES INSPECT A PROJECT AFTER EACH PHASE OF THE PROJECT TO MAKE SURE THAT THE APPROVED EROSION AND SEDIMENTATION CONTROL PLAN IS BEING FOLLOWED.

RULES DETAILING THE DOCUMENTATION OF THESE INSPECTIONS TAKE EFFECT OCTOBER 1, 2010.

THE SELF-INSPECTION PROGRAM IS SEPARATE FROM THE WEEKLY SELF-MONITORING PROGRAM OF THE NPDES STORMWATER PERMIT FOR CONSTRUCTION ACTIVITIES. THE FOCUS OF THE SELF-INSPECTION REPORT IS THE INSTALLATION AND MAINTENANCE OF EROSION AND SEDIMENTATION CONTROL MEASURES ACCORDING TO THE APPROVED PLAN. THE INSPECTIONS SHOULD BE CONDUCTED AFTER EACH PHASE OF THE PROJECT, AND CONTINUED UNTIL PERMANENT GROUND COVER IS ESTABLISHED.

THE SELF-INSPECTION REPORT FORM IS AVAILABLE AS AN EXCEL SPREADSHEET FROM THE LAND QUALITY WEB SITE.

<http://portal.nodenr.org/web/erosion>

NO.	REVISIONS	DATE
3.	REVISED PER CHATHAM COUNTY COMMENTS.	08/23/17
2.	REVISED PER EIC & STORM DRAINAGE COMMENTS.	08/14/17
1.	REVISED PER CHATHAM COUNTY EIC COMMENTS.	07/14/17

**CONSTRUCTION NOTES**

ALL CONSTRUCTION SHALL BE IN ACCORDANCE WITH STATE AND LOCAL REQUIREMENTS.

SUFFICIENT EROSION CONTROL PRACTICES MUST BE INSTALLED AND MAINTAINED TO RETAIN SEDIMENT WITHIN THE BOUNDARIES OF THE SITE. GROUND COVER STABILIZATION SHALL BE IN ACCORDANCE WITH NPDES PERMIT AND STABILIZATION CHART ABOVE. TEMPORARY GROUND COVER WILL BE INSTALLED ON ALL EXPOSED SLOPES IN 7 OR 14 DAYS. PERMANENT GROUND COVER WILL BE INSTALLED ON EXPOSED SLOPES WITHIN 15 WORKING DAYS FOLLOWING COMPLETION OF CONSTRUCTION OR DEVELOPMENT.

MAINTENANCE: ALL EROSION AND SEDIMENT CONTROL PRACTICES TO BE INSPECTED WEEKLY AND AFTER EVERY RUNOFF PRODUCING RAINFALL EVENT. NEEDED REPAIRS WILL BE MADE IMMEDIATELY.

NO DISTURBANCE TO TAKE PLACE INSIDE STREAM BUFFERS OR WETLANDS UNTIL ALL REQUIRED ACOE, 404 PERMITS, NCDWQ 401 PERMITS, AND / OR CHATHAM BUFFER IMPACT AUTHORIZATION HAVE BEEN OBTAINED AND COPY OF PERMITS ON-SITE.

MAXIMUM GRADED SLOPE SHALL NOT EXCEED THREE (3) TO ONE (1).

**GROUND STABILIZATION\***

SITE AREA DESCRIPTION	STABILIZATION TIME FRAME	STABILIZATION TIME FRAME EXCEPTIONS
Perimeter dikes, swales, ditches and slopes	7 days	None
High Quality Water (HQW) Zones	7 days	None
Slopes steeper than 3:1	7 days	If slopes are 1:0 or less in length and are not steeper than 2:1, 14 days allowed
Slopes 3:1 or flatter	14 days	7-days for slopes greater than 50-feet in length
All other areas with slopes flatter than 4:1	14 days	None (except for perimeters and HQW Zones)

\*Extensions of time may be approved by the permitting authority based on weather or other site-specific conditions that make compliance impracticable. (Section II.B (2)(b))

- LEGEND**
- x x x --- TEMPORARY SILT FENCE
  - --- DISTURBED LIMIT LINE
  - --- TEMPORARY STONE CHECK DAM
  - --- REINFORCED SILT FENCE OUTLET
  - --- TEMPORARY DITCH / BERM
  - --- TEMPORARY INLET PROTECTION
  - --- PROPOSED TREELINE
  - --- DITCH NOG S75 (PERM. GRASS)
  - --- DITCH NOG C125 (PERM. NOG C125)
  - --- DITCH NOG P300 (PERM. NOG P300)
- GENERAL CONSTRUCTION NOTES**
- EXISTING UNDERGROUND STRUCTURES AND UTILITIES SHOWN ARE BASED ON FIELD SURVEYS AND BEST AVAILABLE RECORD DRAWINGS. THE CONTRACTOR SHALL FIELD VERIFY CONDITIONS, INCLUDING THE HORIZONTAL AND VERTICAL LOCATION OF ALL UTILITIES, PRIOR TO STARTING CONSTRUCTION AND NOTIFY THE ENGINEER OF ANY DISCREPANCIES.
  - THE CONTRACTOR SHALL CONTACT NORTH CAROLINA ONE CALL AT 1-800-632-4349. THE CONTRACTOR SHALL CALL AT LEAST 48 HOURS PRIOR TO ANY DIGGING.
  - THE SUBJECT PROPERTY IS NOT LOCATED IN A FLOOD HAZARD AREA PER FEMA FIRM PANEL 9771, MAP NUMBER 3710971001, DATED 02/02/07, AND FEMA FIRM PANEL 9780, MAP NUMBER 3710978000, DATED 02/02/07.
  - TOPOGRAPHIC INFORMATION PROVIDED BY CE GROUP, INC. RALEIGH, NC. PROFILE DATA FROM FIELD SURVEY. BACKGROUND TOPOGRAPHY FROM AERIAL MAPPING.
  - FOR TYPICAL STREET SECTIONS, SEE SHEET 21.
  - ALL STREETS ARE PUBLIC.
  - ALL SLOPES 3:1 OR STEEPER & ALL AREAS OF CONCENTRATED FLOW ARE TO BE MATTED.
  - NCDOT ASSUMES NO RESPONSIBILITY FOR OPERATION, MAINTENANCE OR LIABILITY OF THE STRUCTURAL STORMWATER BMPs.

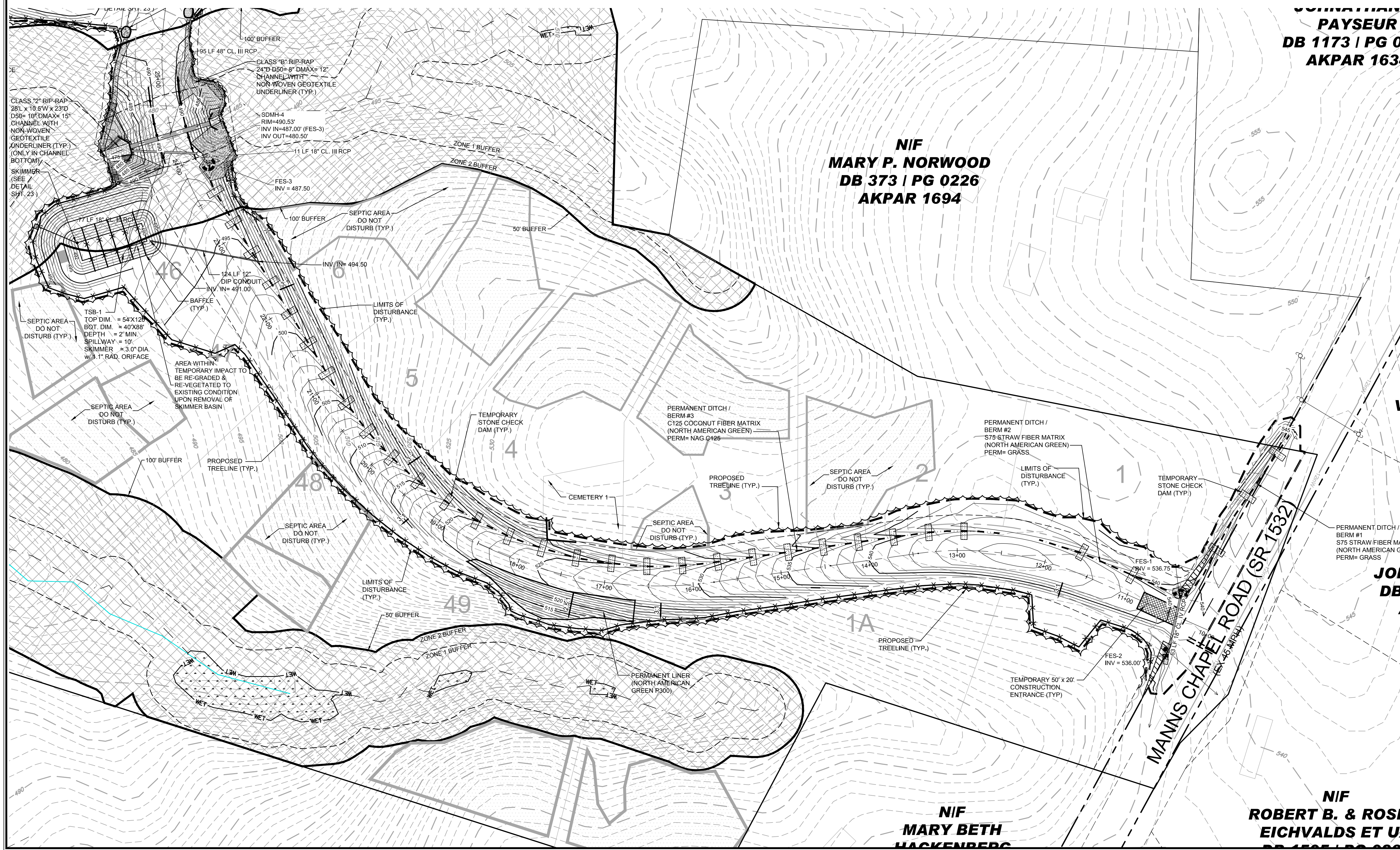

**STOP!**  
BEFORE YOU DIG CALL THE NC ONE CALL CENTER 1-800-632-4949 IT'S THE LAW!

**FINAL DESIGN**  
NOT RELEASED FOR CONSTRUCTION

**Scale:** 1" = 60'

**North Arrow**

**Scale:** 1" = 60'

**DATE:** May 2017

**Scale:** 1" = 60'

**Drawn:** M/JG

**Checked:** M/PA

**Project No.:** 127-209

**Computer Dwg. Name:** 127-209 erosion control

**Sheet No.:** 12 Of 25

**CE GROUP**

301 GLENWOOD AVE. 220  
RALEIGH, NC 27603  
PHONE: 919-367-8790  
FAX: 919-322-0032

www.cegroupinc.com

License # C-1739

8/23/17

SEAL 18894

MJK

**STONECREST AT NORWOOD SUBDIVISION CONSTRUCTION DRAWINGS PHASE 1 STAGE B EROSION CONTROL CHATHAM COUNTY, NC**

