

**STONECREST WAY
PLAN & PROFILE**

SCALE: 1"=50' H, 1"=5' V

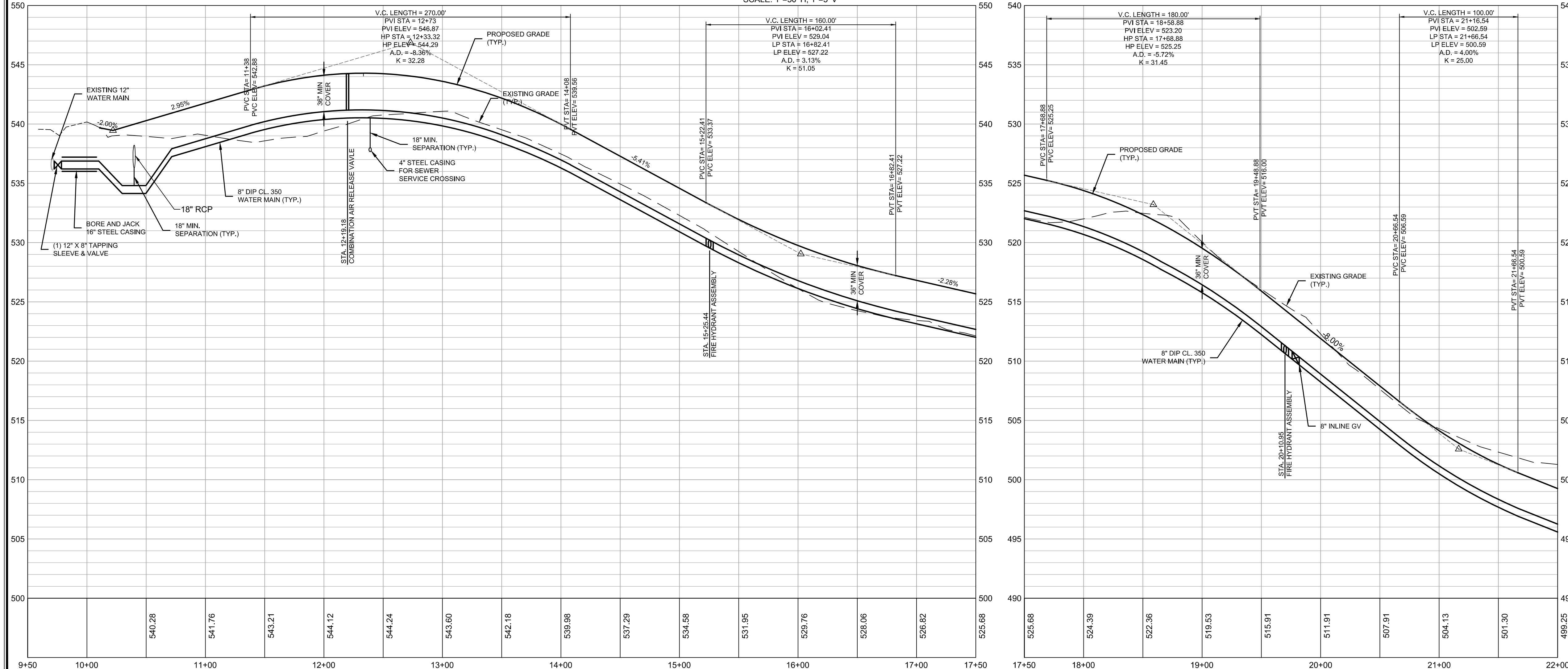

GENERAL CONSTRUCTION NOTES

- EXISTING UNDERGROUND STRUCTURES AND UTILITIES SHOWN ARE BASED ON FIELD SURVEYS AND BEST AVAILABLE RECORD DRAWINGS. THE CONTRACTOR SHALL FIELD VERIFY CONDITIONS, INCLUDING THE HORIZONTAL AND VERTICAL LOCATION OF ALL UTILITIES, PRIOR TO STARTING CONSTRUCTION AND NOTIFY THE ENGINEER OF ANY DISCREPANCIES.
- THE CONTRACTOR SHALL CONTACT NORTH CAROLINA ONE CALL AT 1-800-632-4949. THE CONTRACTOR SHALL CALL AT LEAST 48 HOURS PRIOR TO ANY DIGGING.
- ALL WATER UTILITY CONSTRUCTION SHALL CONFORM TO THE CHATHAM COUNTY STANDARDS AND SPECIFICATIONS.
- THE SUBJECT PROPERTY IS LOCATED IN A FLOOD HAZARD AREA PER FEMA FIRM PANEL 9755, MAP NUMBER 370299 J, DATED 02/02/07, & FEMA FIRM PANEL 9746, MAP NUMBER 370299 J, DATED 02/02/07.
- ALL WATER MAINS SHALL HAVE A MINIMUM OF 3' OF COVER AS MEASURED FROM FINISHED GRADE AT THE LOCATION WHERE INSTALLED.
- ALL WATER MAINS UNDER STORM DRAINAGE PIPING SHALL BE CONSTRUCTED WITH ONE (1) JOINT OF DUCTILE IRON PIPE CENTERED ON THE STORM PIPE CROSSING. ALL WATER AND STORM DRAINAGE CROSSINGS SHALL HAVE 18" MIN. SEPARATION.
- INSTREAM WORK SHALL BE PROHIBITED FROM MARCH 15 THROUGH JUNE 30 TO MINIMIZE IMPACTS TO SPAWNING FISH.
- TOPOGRAPHIC INFORMATION PROVIDED BY CE GROUP, INC., RALEIGH, NC. PROFILE DATA FROM FIELD SURVEY BACKGROUND TOPOGRAPHY FROM AERIAL MAPPING.
- DISTURBANCE IS LIMITED TO NO MORE THAN 15 AC OF GRADUAL SLOPED LAND AT ANY ONE TIME (0 - 14.9% SLOPE).
- DISTURBANCE IS LIMITED TO NO MORE THAN 10 AC OF MODERATELY SLOPED LAND AT ANY ONE TIME (15 - 24.9% SLOPE).
- NC DOT ASSUMES NO RESPONSIBILITY FOR OPERATION, MAINTENANCE OR LIABILITY OF THE STRUCTURAL STORMWATER BMP'S.

NO.	REVISIONS	DATE
1.	REVISED PER EIC & STORM DRAINAGE COMMENTS.	08/14/17

CE GROUP
301 GLENWOOD AVE. 220
RALEIGH, NC 27603
PHONE: 919-367-8790
FAX: 919-322-0032
www.cegroupinc.com
License # C-1739



STONECREST AT NORWOOD SUBDIVISION
CONSTRUCTION DRAWINGS
STONECREST WAY PLAN & PROFILE
STA: 10+00 TO 22+00
CHATHAM COUNTY, NC

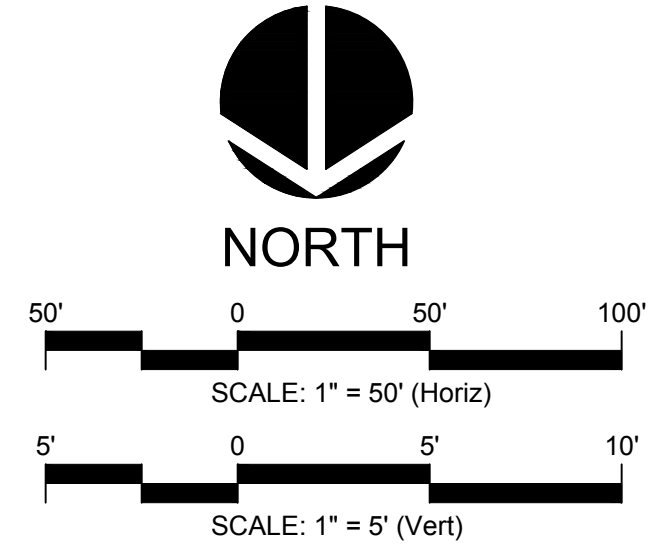

FINAL DESIGN
NOT RELEASED
FOR CONSTRUCTION

Date:	May 2017
Scale:	1" = 50' / 1" = 5'
Drawn:	JPD
Checked:	MPA
Project No.:	127-209
Computer Dwg. Name:	127-209 stonecrest way pp1
Sheet No.:	5 Of 25

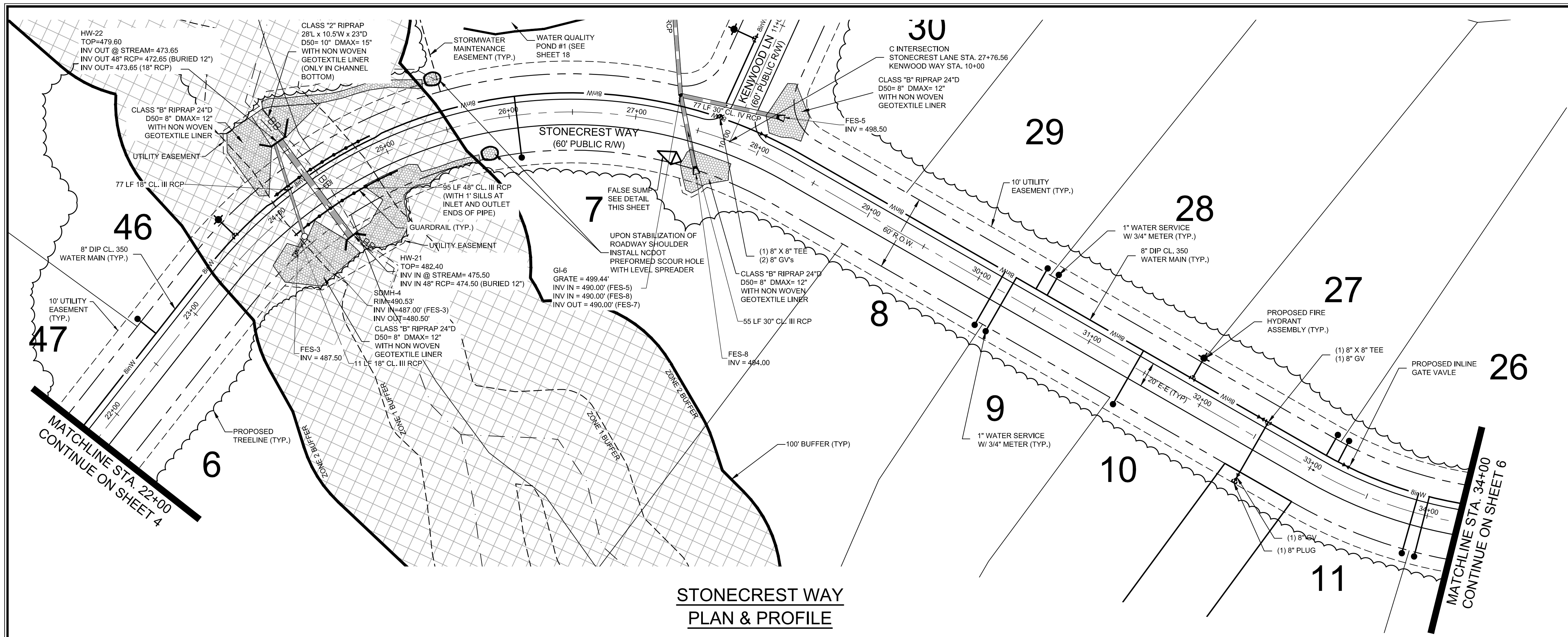

**STONECREST WAY
PLAN & PROFILE**
SCALE: 1"=50' H, 1"=5' V

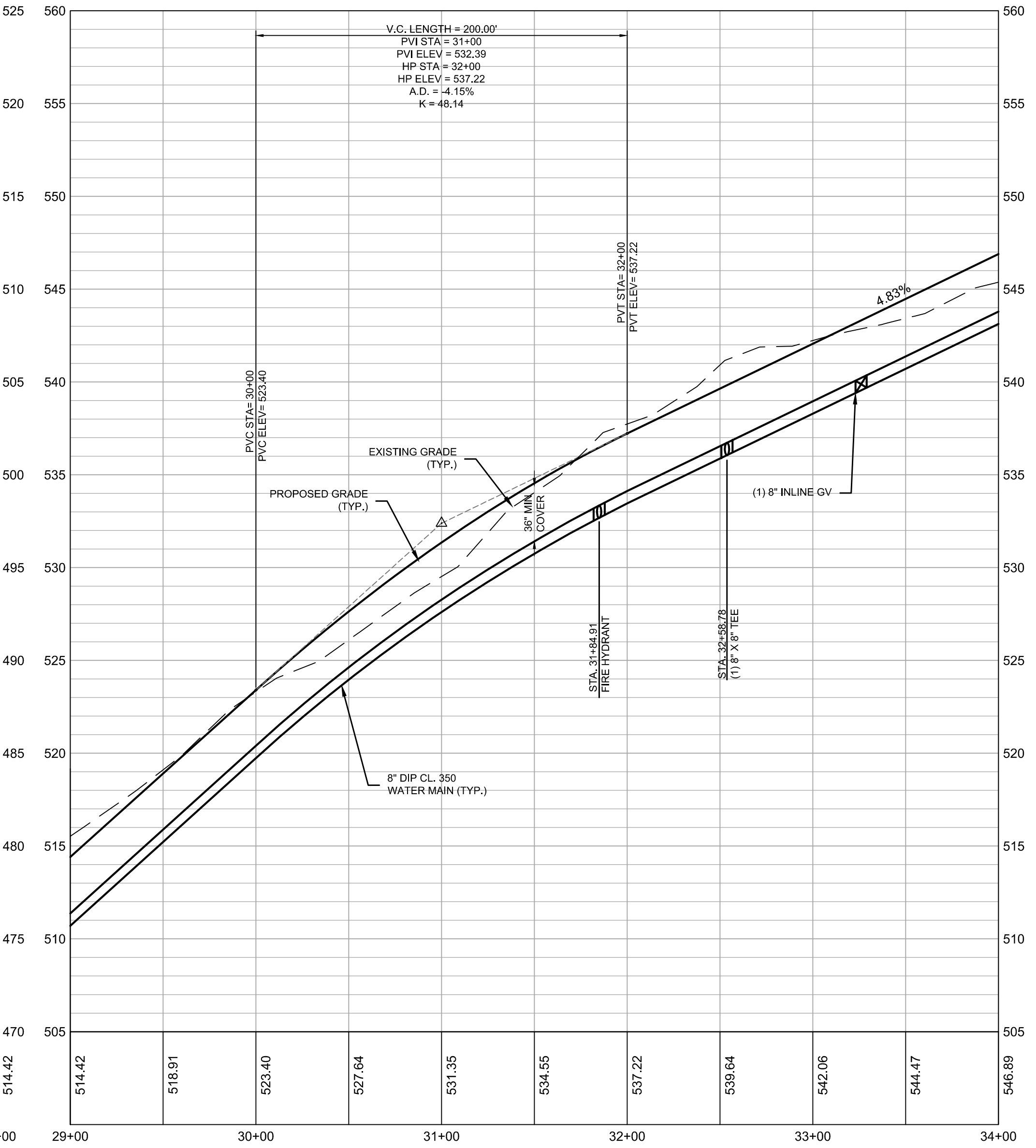
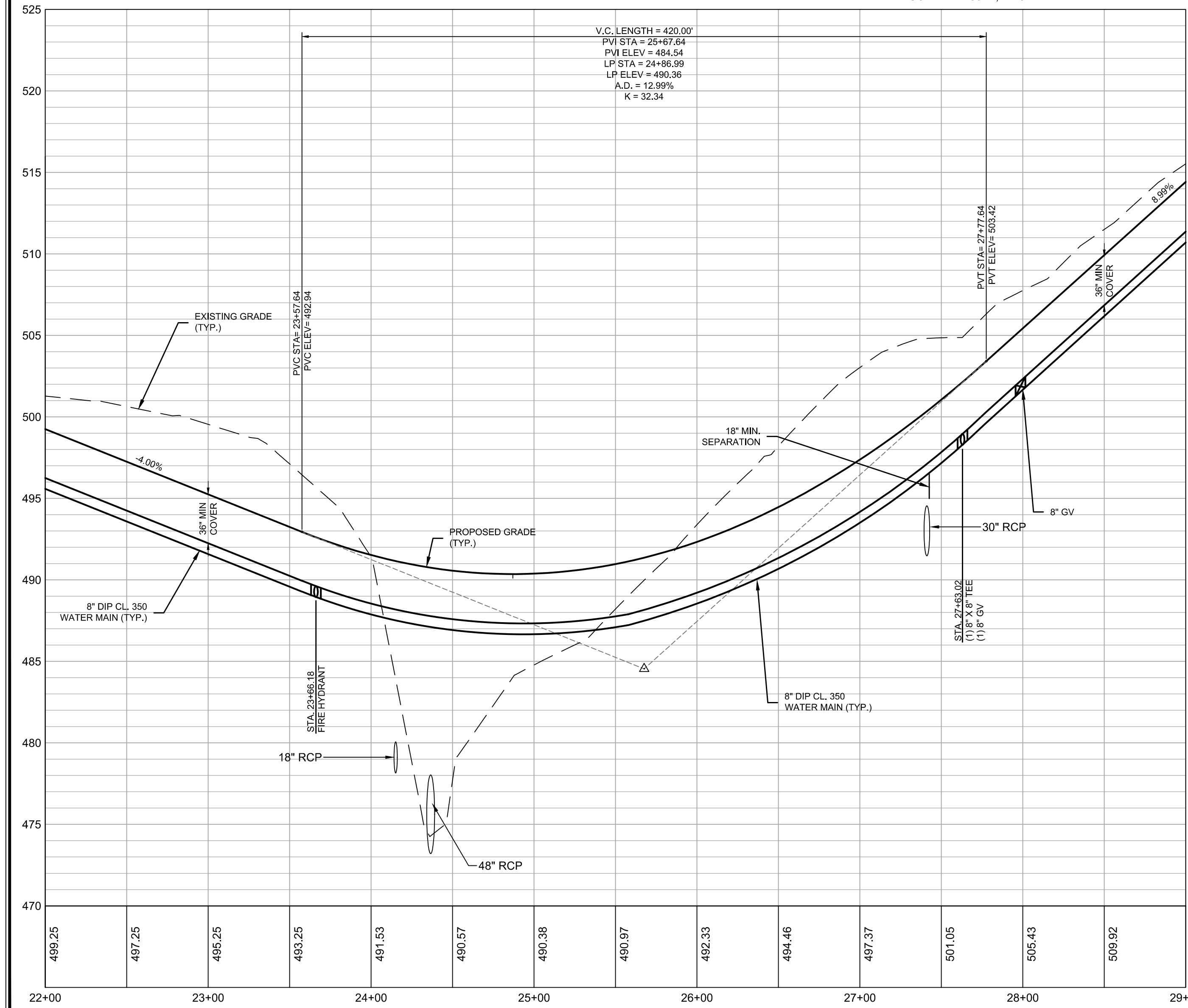

- GENERAL CONSTRUCTION NOTES**
- EXISTING UNDERGROUND STRUCTURES AND UTILITIES SHOWN ARE BASED ON FIELD SURVEYS AND BEST AVAILABLE RECORD DRAWINGS. THE CONTRACTOR SHALL FIELD VERIFY CONDITIONS, INCLUDING THE HORIZONTAL AND VERTICAL LOCATION OF ALL UTILITIES, PRIOR TO STARTING CONSTRUCTION AND NOTIFY THE ENGINEER OF ANY DISCREPANCIES.
 - THE CONTRACTOR SHALL CONTACT NORTH CAROLINA ONE CALL AT 1-800-632-4949. THE CONTRACTOR SHALL CALL AT LEAST 48 HOURS PRIOR TO ANY DIGGING.
 - ALL WATER UTILITY CONSTRUCTION SHALL CONFORM TO THE CHATHAM COUNTY STANDARDS AND SPECIFICATIONS.
 - THE SUBJECT PROPERTY IS LOCATED IN A FLOOD HAZARD AREA PER FEMA FIRM PANEL 9755, MAP NUMBER 37029 J, DATED 02/02/07, & FEMA FIRM PANEL 9746, MAP NUMBER 37029 J, DATED 02/02/07.
 - ALL WATER MAINS SHALL HAVE A MINIMUM OF 3.0' OF COVER AS MEASURED FROM FINISHED GRADE AT THE LOCATION WHERE INSTALLED.
 - ALL WATER MAINS UNDER STORM DRAINAGE PIPING SHALL BE CONSTRUCTED WITH ONE (1) JOINT OF DUCTILE IRON PIPE CENTERED ON THE STORM PIPE CROSSING. ALL WATER AND STORM DRAINAGE CROSSINGS SHALL HAVE 18" MIN. SEPARATION.
 - INSTREAM WORK SHALL BE PROHIBITED FROM MARCH 15 THROUGH JUNE 30 TO MINIMIZE IMPACTS TO SPAWNING FISH.
 - TOPOGRAPHIC INFORMATION PROVIDED BY CE GROUP, INC. RALEIGH, NC. PROFILE DATA FROM FIELD SURVEY BACKGROUND TOPOGRAPHY FROM AERIAL MAPPING.
 - DISTURBANCE IS LIMITED TO NO MORE THAN 15 AC OF GRADUAL SLOPED LAND AT ANY ONE TIME (0 - 14.9% SLOPE).
 - DISTURBANCE IS LIMITED TO NO MORE THAN 10 AC OF MODERATELY SLOPED LAND AT ANY ONE TIME (15 - 24.9% SLOPE).
 - NC DOT ASSUMES NO RESPONSIBILITY FOR OPERATION, MAINTENANCE OR LIABILITY OF THE STRUCTURAL STORMWATER BMP'S.

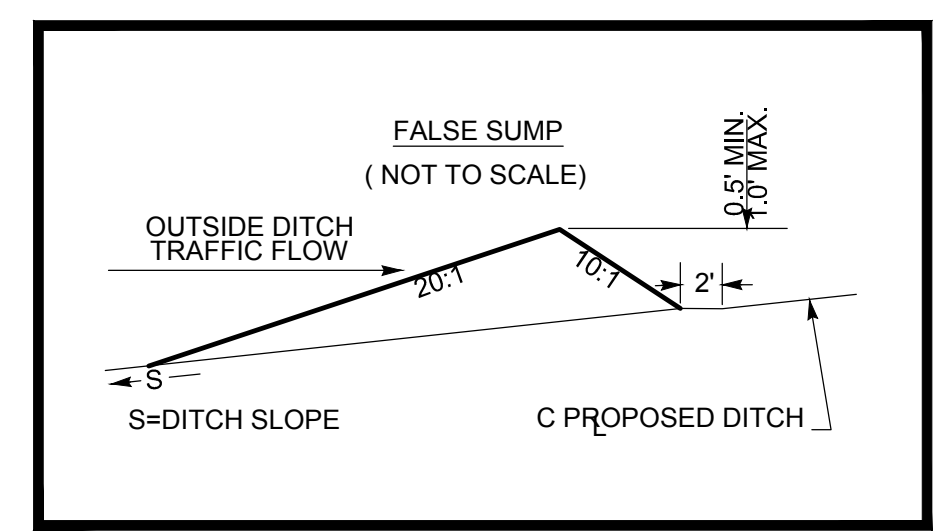

NO.	REVISIONS	DATE
1.	REVISED PER CHATHAM COUNTY COMMENTS.	08/23/17
2.	REVISED PER EIC & STORM DRAINAGE COMMENTS.	08/14/17

CE GROUP

301 GLENWOOD AVE. 220
RALEIGH, NC 27603
PHONE: 919-367-8790
FAX: 919-322-0032

www.cegroupinc.com

License # C-1739

8/23/17

SEAL
18894

STONECREST AT NORWOOD SUBDIVISION
CONSTRUCTION DRAWINGS
STONECREST WAY PLAN & PROFILE
STA: 22+00 TO 34+00
CHATHAM COUNTY, NC

NORTH

50' 0 50' 100'

SCALE: 1" = 50' (Horiz)

5' 0 5' 10'

SCALE: 1" = 5' (Vert)

STOP!
BEFORE YOU DIG CALL
THE NC ONE CALL CENTER
1-800-632-4949
IT'S THE LAW!

FINAL DESIGN
NOT RELEASED
FOR CONSTRUCTION

Date: May 2017

Scale: 1" = 50' / 1" = 5'

Drawn: JPD

Checked: MPA

Project No. 127-209

Computer Dwg. Name 127-209 stonecrest way p02

Sheet No: **6** Of 25

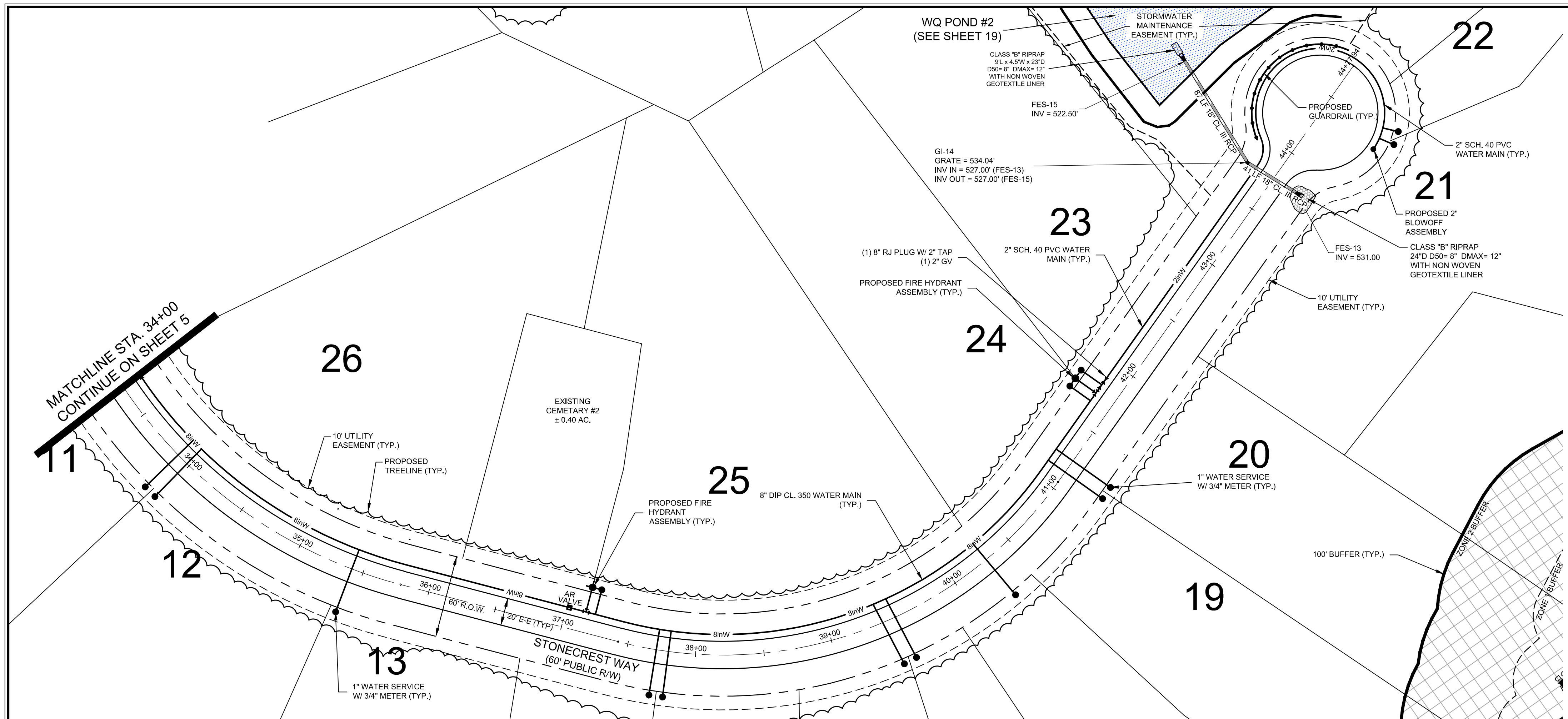

**STONECREST WAY
PLAN & PROFILE**

SCALE: 1"=50' H, 1"=5' V

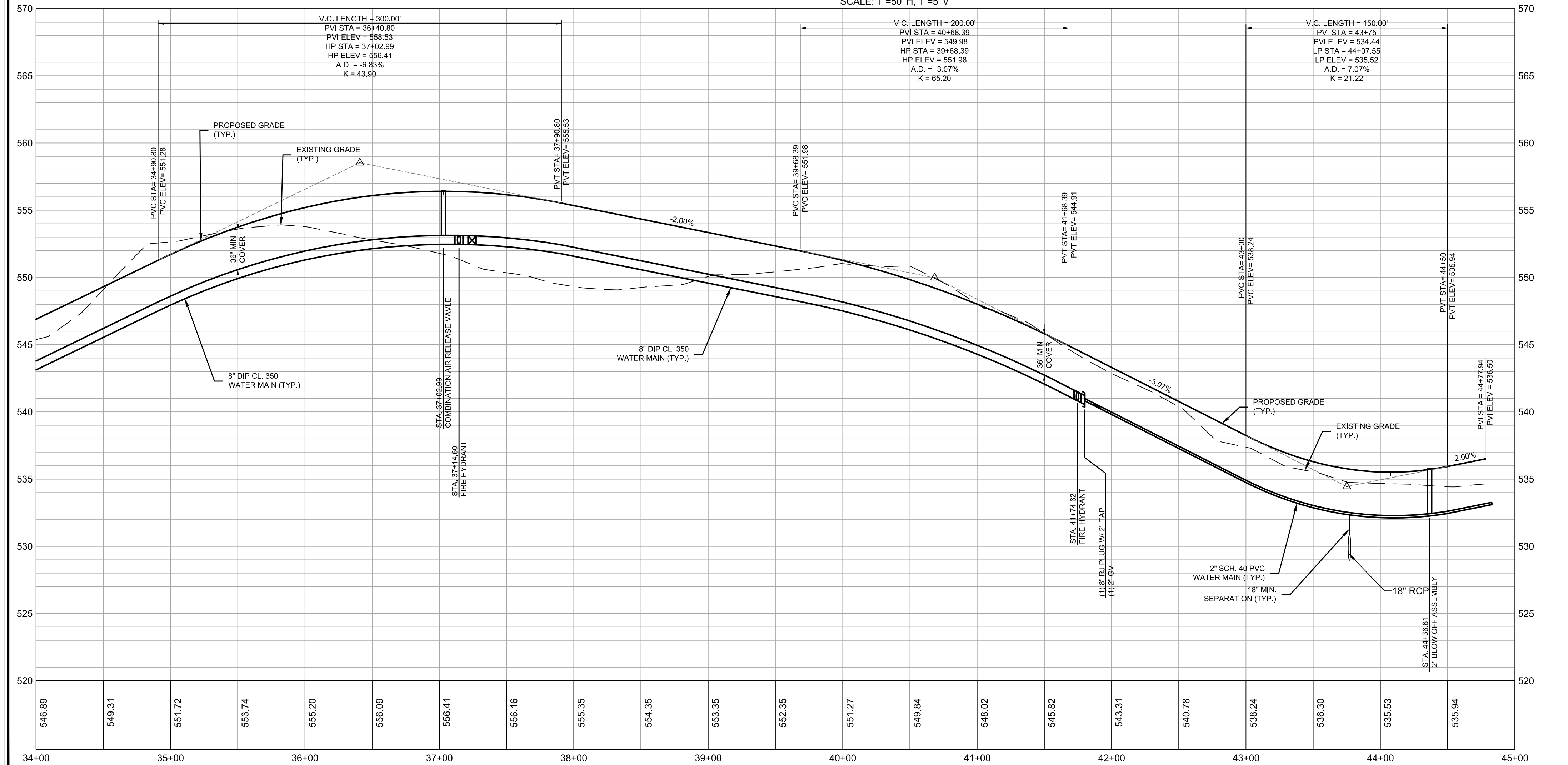

GENERAL CONSTRUCTION NOTES

- EXISTING UNDERGROUND STRUCTURES AND UTILITIES SHOWN ARE BASED ON FIELD SURVEYS AND BEST AVAILABLE RECORD DRAWINGS. THE CONTRACTOR SHALL FIELD VERIFY CONDITIONS, INCLUDING THE HORIZONTAL AND VERTICAL LOCATION OF ALL UTILITIES, PRIOR TO STARTING CONSTRUCTION AND NOTIFY THE ENGINEER OF ANY DISCREPANCIES.
- THE CONTRACTOR SHALL CONTACT NORTH CAROLINA ONE CALL AT 1-800-632-4949. THE CONTRACTOR SHALL CALL AT LEAST 48 HOURS PRIOR TO ANY DIGGING.
- ALL WATER UTILITY CONSTRUCTION SHALL CONFORM TO THE CHATHAM COUNTY STANDARDS AND SPECIFICATIONS.
- THE SUBJECT PROPERTY IS LOCATED IN A FLOOD HAZARD AREA PER FEMA FIRM PANEL 9755, MAP NUMBER 370299 J, DATED 02/02/07, & FEMA FIRM PANEL 9746, MAP NUMBER 370299 J, DATED 02/02/07.
- ALL WATER MAINS SHALL HAVE A MINIMUM OF 3.0' OF COVER AS MEASURED FROM FINISHED GRADE AT THE LOCATION WHERE INSTALLED.
- ALL WATER MAINS UNDER STORM DRAINAGE PIPING SHALL BE CONSTRUCTED WITH ONE (1) JOINT OF DUCTILE IRON PIPE CENTERED ON THE STORM PIPE CROSSING. ALL WATER AND STORM DRAINAGE CROSSINGS SHALL HAVE 18" MIN. SEPARATION.
- INSTREAM WORK SHALL BE PROHIBITED FROM MARCH 15 THROUGH JUNE 30 TO MINIMIZE IMPACTS TO SPAWNING FISH.
- TOPOGRAPHIC INFORMATION PROVIDED BY CE GROUP, INC., RALEIGH, NC. PROFILE DATA FROM FIELD SURVEY BACKGROUND TOPOGRAPHY FROM AERIAL MAPPING.
- DISTURBANCE IS LIMITED TO NO MORE THAN 15 AC OF GRADUAL SLOPED LAND AT ANY ONE TIME (0 - 14.9% SLOPE).
- DISTURBANCE IS LIMITED TO NO MORE THAN 10 AC OF MODERATELY SLOPED LAND AT ANY ONE TIME (15 - 24.9% SLOPE).
- NCDOT ASSUMES NO RESPONSIBILITY FOR OPERATION, MAINTENANCE OR LIABILITY OF THE STRUCTURAL STORMWATER BMP'S.

NO.	REVISIONS	DATE
1.	REVISED PER EIC & STORM DRAINAGE COMMENTS	08/14/17
2.	REVISED PER NCDOT COMMENTS	08/21/17

CE GROUP
 301 GLENWOOD AVE. 220
 RALEIGH, NC 27603
 PHONE: 919-367-8790
 FAX: 919-322-0032
 www.cegroupinc.com
 License # C-1739

8/21/17
 SEAL
 18894

STONECREST AT NORWOOD SUBDIVISION
 CONSTRUCTION DRAWINGS
 STONECREST WAY PLAN & PROFILE
 STA: 34+00 TO 44+77.94
 CHATHAM COUNTY, NC

Date: May 2017
 Scale: 1" = 50' / 1" = 5'
 Drawn: JPD
 Checked: MPA
 Project No. 127-209
 Computer Dwg. Name 127-209 stonecrest way pps

Sheet No: **7**
 Of 25

STOP!
 BEFORE YOU DIG CALL
 THE NC ONE CALL CENTER
 1-800-632-4949
 IT'S THE LAW!

FINAL DESIGN
 NOT RELEASED
 FOR CONSTRUCTION

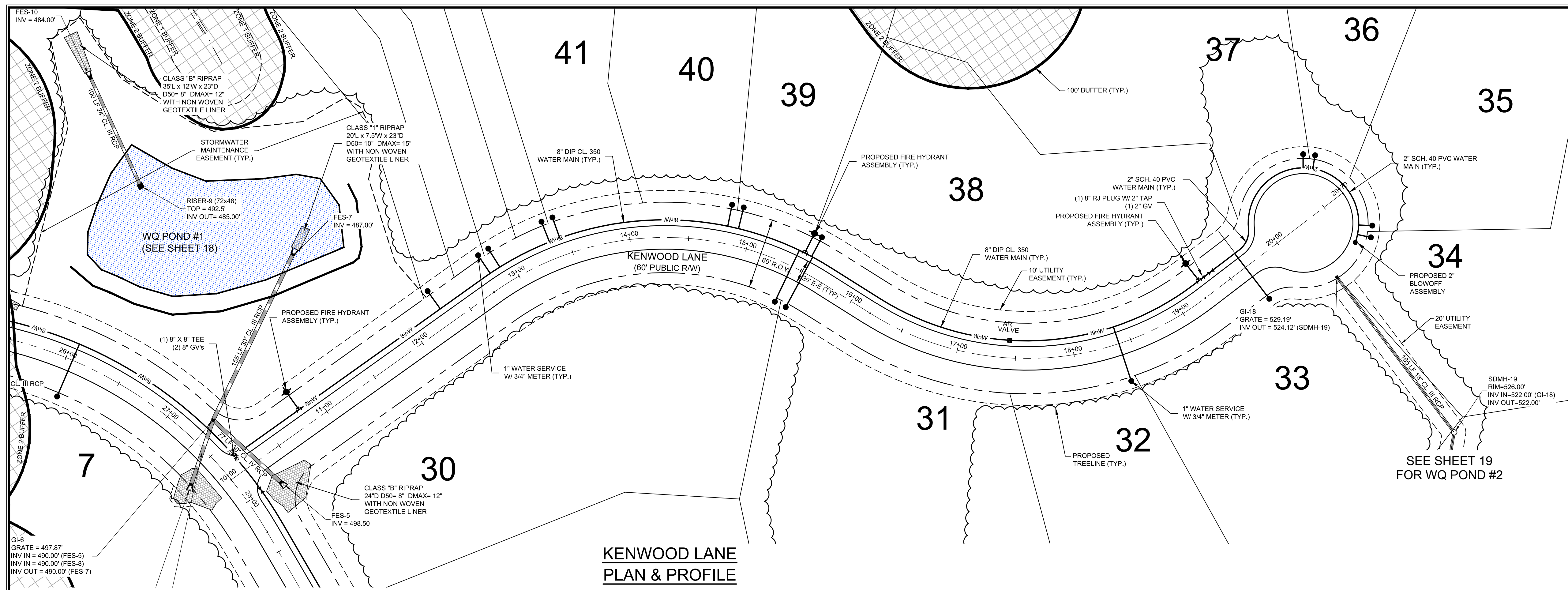

**KENWOOD LANE
PLAN & PROFILE**

SCALE: 1"=50' H, 1"=5' V

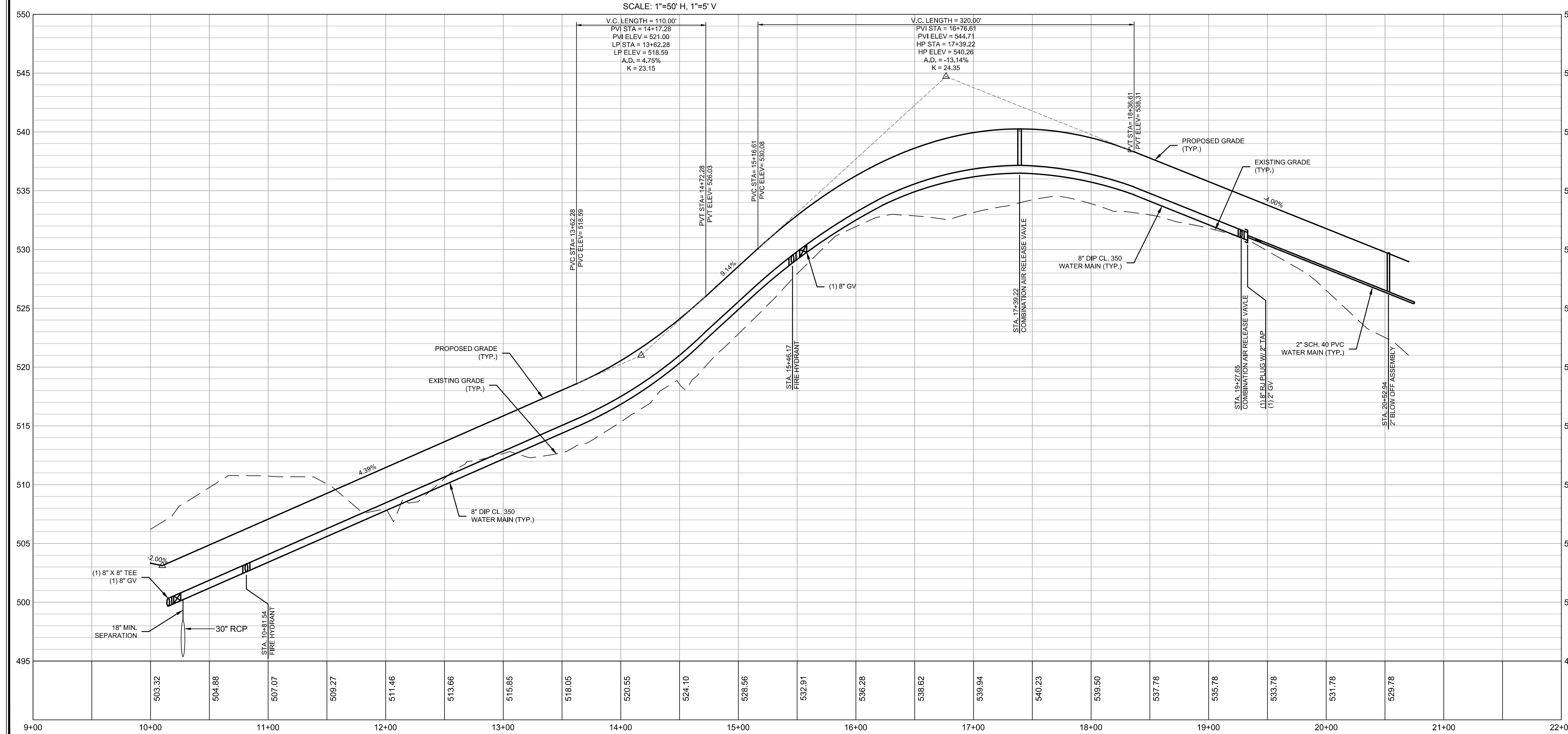

- GENERAL CONSTRUCTION NOTES**
- EXISTING UNDERGROUND STRUCTURES AND UTILITIES SHOWN ARE BASED ON FIELD SURVEYS AND BEST AVAILABLE RECORD DRAWINGS. THE CONTRACTOR SHALL FIELD VERIFY CONDITIONS, INCLUDING THE HORIZONTAL AND VERTICAL LOCATION OF ALL UTILITIES, PRIOR TO STARTING CONSTRUCTION AND NOTIFY THE ENGINEER OF ANY DISCREPANCIES.
 - THE CONTRACTOR SHALL CONTACT NORTH CAROLINA ONE CALL AT 1-800-632-4949. THE CONTRACTOR SHALL CALL AT LEAST 48 HOURS PRIOR TO ANY DIGGING.
 - ALL WATER UTILITY CONSTRUCTION SHALL CONFORM TO THE CHATHAM COUNTY STANDARDS AND SPECIFICATIONS.
 - THE SUBJECT PROPERTY IS LOCATED IN A FLOOD HAZARD AREA PER FEMA FIRM PANEL 9755, MAP NUMBER 370299 J, DATED 02/02/07, & FEMA FIRM PANEL 9746, MAP NUMBER 370299 J, DATED 02/02/07.
 - ALL WATER MAINS SHALL HAVE A MINIMUM OF 3' OF COVER AS MEASURED FROM FINISHED GRADE AT THE LOCATION WHERE INSTALLED.
 - ALL WATER MAINS UNDER STORM DRAINAGE PIPING SHALL BE CONSTRUCTED WITH ONE (1) JOINT OF DUCTILE IRON PIPE CENTERED ON THE STORM PIPE CROSSING. ALL WATER AND STORM DRAINAGE CROSSINGS SHALL HAVE 18" MIN. SEPARATION.
 - INSTREAM WORK SHALL BE PROHIBITED FROM MARCH 15 THROUGH JUNE 30 TO MINIMIZE IMPACTS TO SPAWNING FISH.
 - TOPOGRAPHIC INFORMATION PROVIDED BY CE GROUP, INC. RALEIGH, NC. PROFILE DATA FROM FIELD SURVEY BACKGROUND TOPOGRAPHY FROM AERIAL MAPPING.
 - DISTURBANCE IS LIMITED TO NO MORE THAN 15 AC OF GRADUAL SLOPED LAND AT ANY ONE TIME (0 - 14.9% SLOPE).
 - DISTURBANCE IS LIMITED TO NO MORE THAN 10 AC OF MODERATELY SLOPED LAND AT ANY ONE TIME (15 - 24.9% SLOPE).
 - NC DOT ASSUMES NO RESPONSIBILITY FOR OPERATION, MAINTENANCE OR LIABILITY OF THE STRUCTURAL STORMWATER BMP'S.

NO.	REVISIONS	DATE
1.	REVISED PER EIC & STORM DRAINAGE COMMENTS.	08/14/17

CE GROUP
301 GLENWOOD AVE. 220
RALEIGH, NC 27603
PHONE: 919-367-8790
FAX: 919-322-0032
www.cegroupinc.com
License # C-1739



STONECREST AT NORWOOD SUBDIVISION
CONSTRUCTION DRAWINGS
KENWOOD LANE PLAN & PROFILE
STA: 10+00 TO 20+70
CHATHAM COUNTY, NC

Date: May 2017
Scale: 1" = 50' / 1" = 5'
Drawn: JPD
Checked: MPA
Project No. 127-209
Computer Dwg. Name 127-209 kenwood lane pp

STOP!
BEFORE YOU DIG CALL
THE NC ONE CALL CENTER
1-800-632-4949
IT'S THE LAW!

FINAL DESIGN
NOT RELEASED
FOR CONSTRUCTION