

PHILIP POST & ASSOCIATES
 A Division of Pennoni
 PENNONI ASSOCIATES INC.
 401 Providence Road #200
 Chapel Hill, NC 27514
 T 919.929.1173 F 919.493.6548

ALL DIMENSIONS MUST BE VERIFIED BY CONTRACTOR AND OWNER MUST BE NOTIFIED OF ANY DISCREPANCIES BEFORE PROCEEDING WITH WORK



CATULLO RUN SIDEWALK
 CHATHAM COUNTY, NC
 CATALLO RUN
 NPP - BRIAR CHAPEL, LLC
 16 WINDY KNOLL CIRCLE
 CHAPEL HILL, NC 27516

NO.	DATE	REVISIONS	BY

PROJECT: **NPPB1501**
 DATE: 2016-07-27
 DRAWING SCALE: 1" = 100'
 DRAWN BY: JJB
 APPROVED BY: JJB
CS0301
 SHEET 3 OF 18

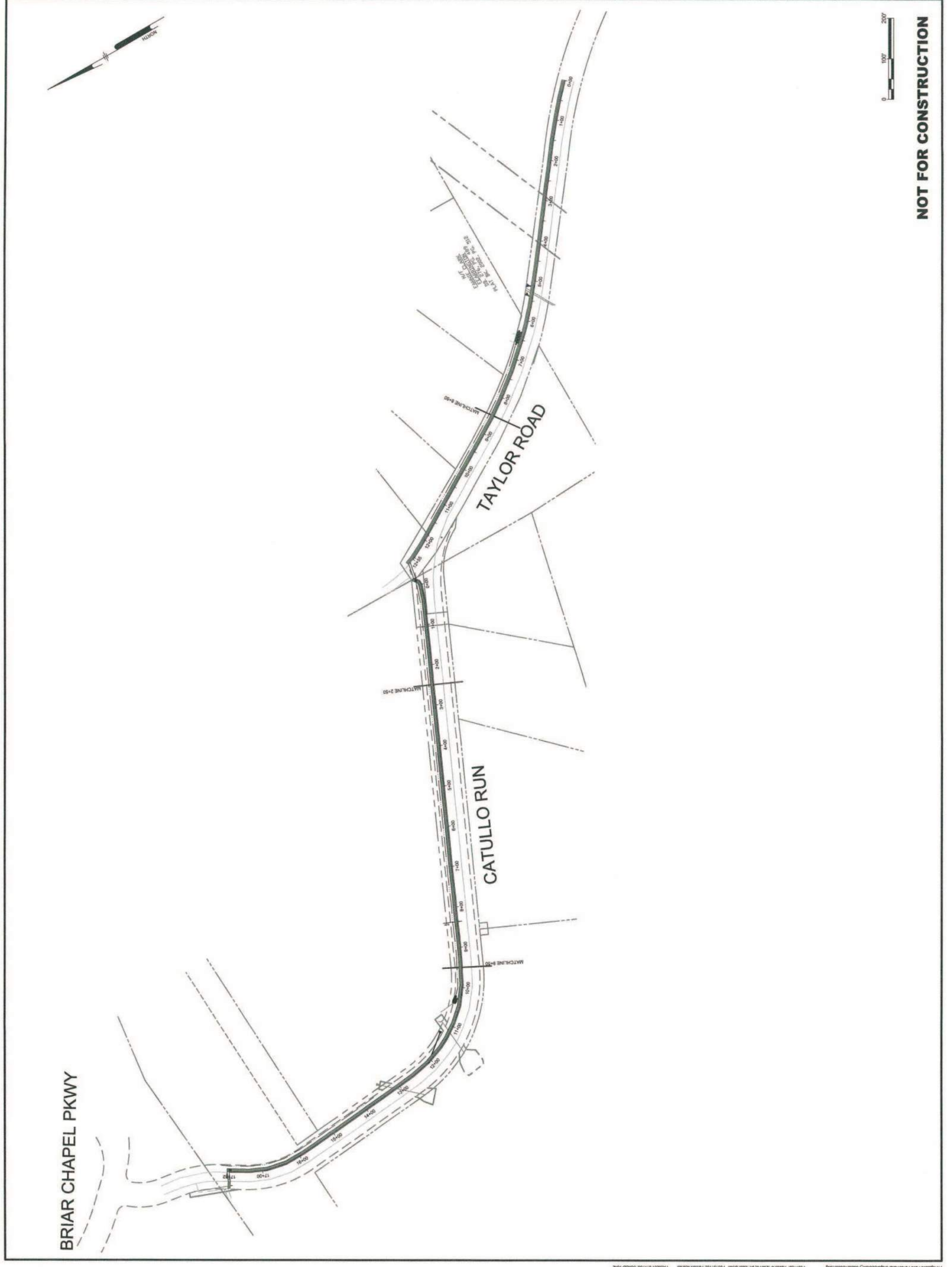

NOT FOR CONSTRUCTION

NOT FOR CONSTRUCTION

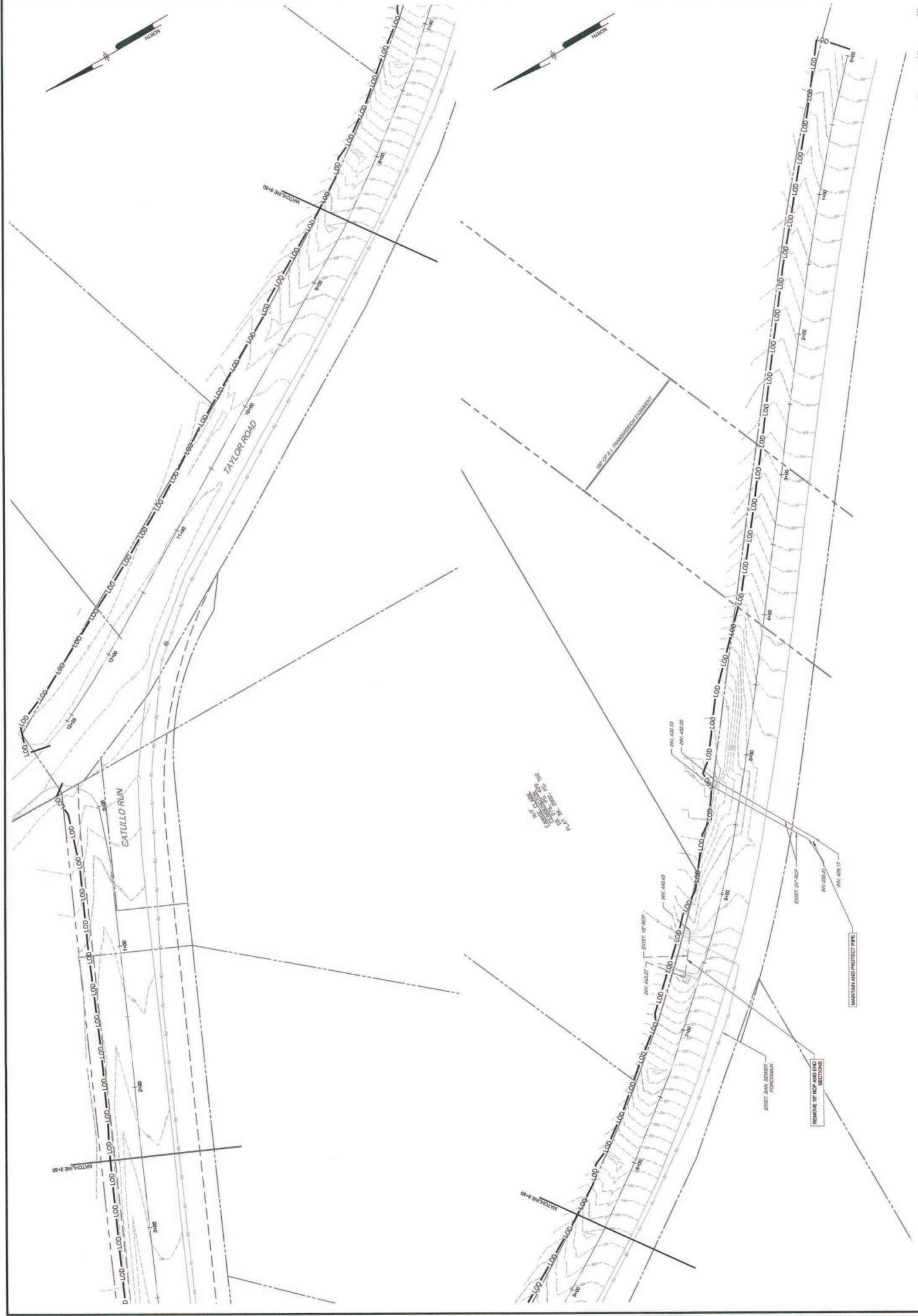

DATE	NO.	REVISIONS	BY

CATULLO RUN SIDEWALK
 DEMOLITION PLAN - TAYLOR ROAD
 NPP - BRIAR CHAPEL, LLC
 CHATTAHOOCHEE COUNTY, NC
 16 WINDY KNOLL CIRCLE
 CHAPEL HILL, NC 27516

ALL DIMENSIONS MUST BE VERIFIED BY CONTRACTOR AND OWNER MUST BE NOTIFIED OF ANY DISCREPANCIES BEFORE PROCEEDING WITH WORK.

PHILIP POST & ASSOCIATES
 A Division of Pennoni
 PENNONI ASSOCIATES INC.
 401 Providence Road #200
 Chapel Hill, NC 27514
 T 919.929.1173 F 919.493.6548

Professional Engineer Seal
 NORTH CAROLINA
 SEAL
 042498
 JUSTIN L. BARKOW
 8/1/16

PROJECT: NPPB1501
 DATE: 2016-07-27
 DRAWING SCALE: 1" = 30'
 DRAWN BY: JJB
 APPROVED BY: JJB

CS0501
 SHEET 4 OF 18

PLOTTED: 7/29/16 10:11 AM BY: JAH:BMH:KALB: PROJECT STATUS: CONSTRUCTION, PUBLISH: 08/01/16

PHILIP POST
 & ASSOCIATES
 A Division of Pennoni
 PENNONI ASSOCIATES INC.
 401 Providence Road #200
 Chapel Hill, NC 27514
 T 919.929.1173 F 919.493.6548

ALL DIMENSIONS MUST BE VERIFIED BY CONTRACTOR
 AND OWNER MUST BE NOTIFIED OF ANY
 DISCREPANCIES BEFORE PROCEEDING WITH WORK



CATULLO RUN
 CHATHAM COUNTY, NC
 SITE PLAN - CATULLO RUN
 NPP - BRIAR CHAPEL, LLC
 16 WINDY KNOLL CIRCLE
 CHAPEL HILL, NC 27516

DATE	NO.	REVISIONS	BY

PROJECT: NPPB1501
 DATE: 2016-07-27
 DRAWING SCALE: 1" = 30'
 DRAWN BY: JJB
 APPROVED BY: JJB

CS1002
 SHEET 7 OF 18

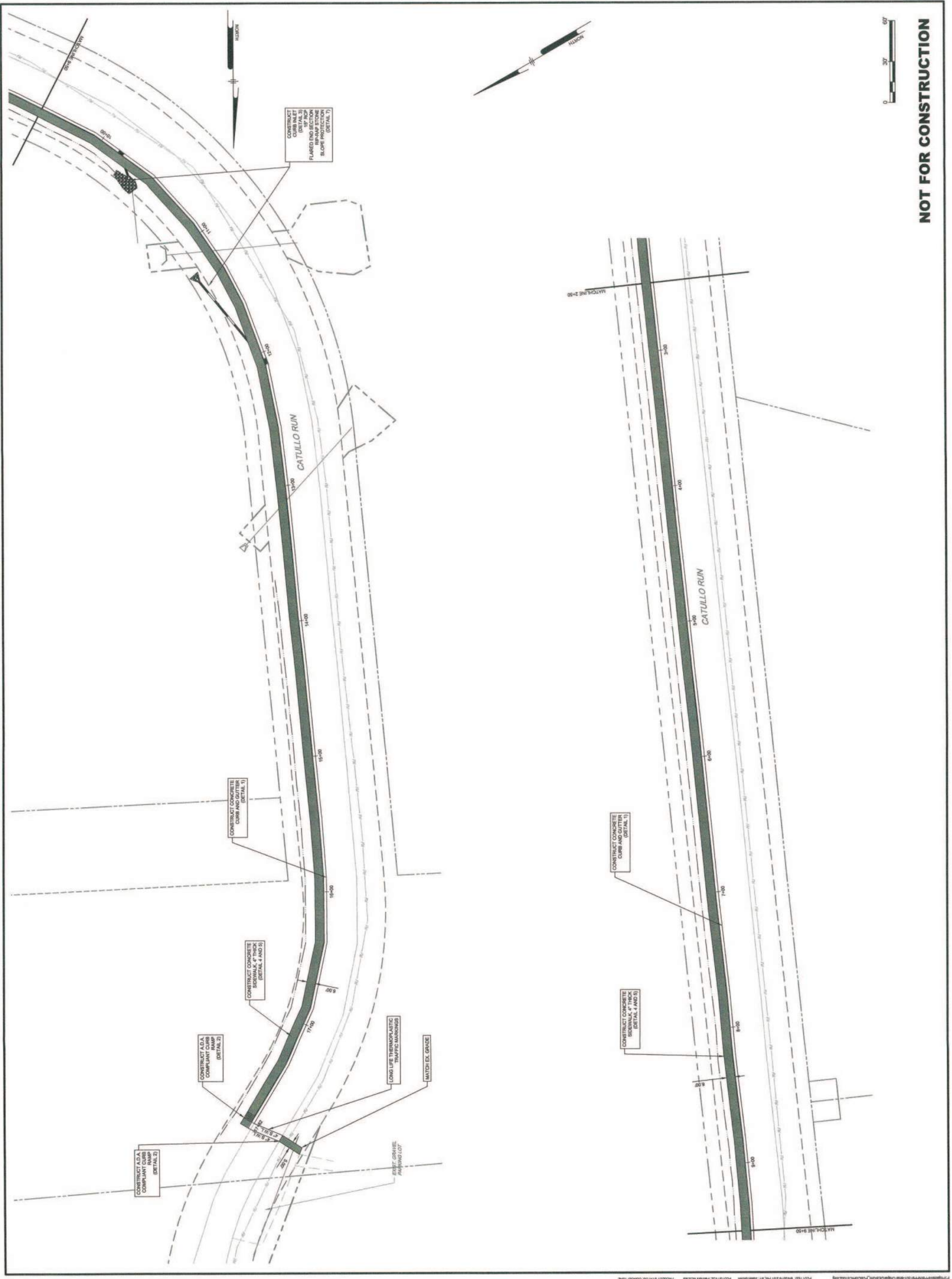

NOT FOR CONSTRUCTION

PROJECT: NPPB1501 - 04/04/2016 - 07/27/2016
 DRAWN BY: JJB
 CHECKED BY: JJB
 PROJECT TITLE: CONCEPT

NOT FOR CONSTRUCTION

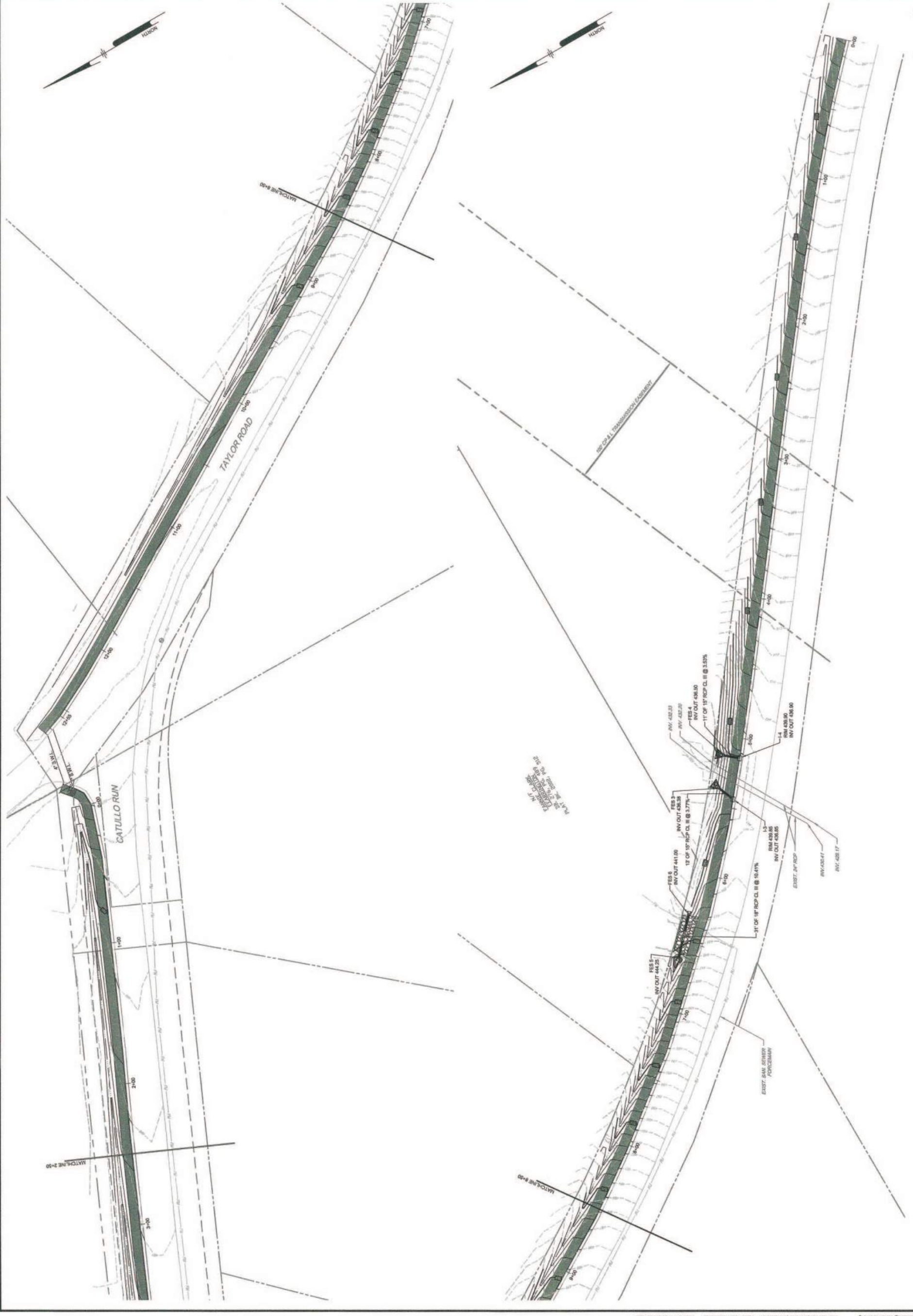

NO.	DATE	REVISIONS	BY

ALL DOCUMENTS PREPARED BY PENNONI ASSOCIATES
 ARE INSTRUMENTS OF SERVICE IN RESPECT OF THE
 PROFESSIONAL ENGINEERING CONTRACT BETWEEN
 PENNONI ASSOCIATES AND THE CLIENT. THESE
 DOCUMENTS ARE TO BE USED ONLY FOR THE PROJECT
 SPECIFICALLY IDENTIFIED HEREIN. ANY REUSE
 OF THESE DOCUMENTS FOR ANY OTHER PROJECT
 WITHOUT THE WRITTEN PERMISSION OF PENNONI
 ASSOCIATES IS STRICTLY PROHIBITED. PENNONI
 ASSOCIATES SHALL BE RESPONSIBLE FOR THE
 ACCURACY OF THE INFORMATION PROVIDED AND
 THE EXPENSES INCURRED IN OBTAINING THE
 NECESSARY DATA FOR THE PREPARATION OF
 THESE DOCUMENTS.

PROJECT: NPPB1501
 DATE: 2016-07-27
 DRAWING SCALE: 1" = 30'
 DRAWN BY: JJB
 APPROVED BY: JJB

CATULLO RUN SIDEWALK
 CHATULLO RUN
 CHATHAM COUNTY, NC
GRADING PLAN - TAYLOR ROAD
 NPP - BRIAR CHAPEL, LLC
 18 WINDY KNOLL CIRCLE
 CHAPEL HILL, NC 27516

ALL DIMENSIONS MUST BE VERIFIED BY CONTRACTOR
 AND OWNER MUST BE NOTIFIED OF ANY
 DISCREPANCIES BEFORE PROCEEDING WITH WORK

PENNONI ASSOCIATES
 A Division of Pennoni
 401 Providence Road #200
 Chapel Hill, NC 27514
 T 919.929.1173 F 919.493.0548

PHILIP POST
F ASSOCIATES
 F-1287



P:\Projects\1501\1501-01\1501-01.dwg
 PLOT: 1501-01.dwg
 PLOT DATE: 7/27/16 10:00 AM
 PLOT BY: JJB

PROJECT	NPPB1501
DATE	2016-07-27
DRAWING SCALE	1" = 10'
DRAWN BY	JUB
APPROVED BY	JUB

NO.	DATE	REVISIONS	BY

CATULLO RUN SIDEWALK
 CHATHAM COUNTY, NC
 CROSS SECTIONS - TAYLOR ROAD
 NPP - BRIAR CHAPEL, LLC
 18 WINDY KNOLL CIRCLE
 CHAPEL HILL, NC 27516



PHILIP POST
 & ASSOCIATES
 A Division of Pennoni
 PENNONI ASSOCIATES INC.
 401 Providence Road #200
 Chapel Hill, NC 27514
 T 919.929.1173 F 919.493.6548

ALL DIMENSIONS MUST BE VERIFIED BY CONTRACTOR
 AND OWNER MUST BE NOTIFIED OF ANY
 DISCREPANCIES BEFORE PROCEEDING WITH WORK

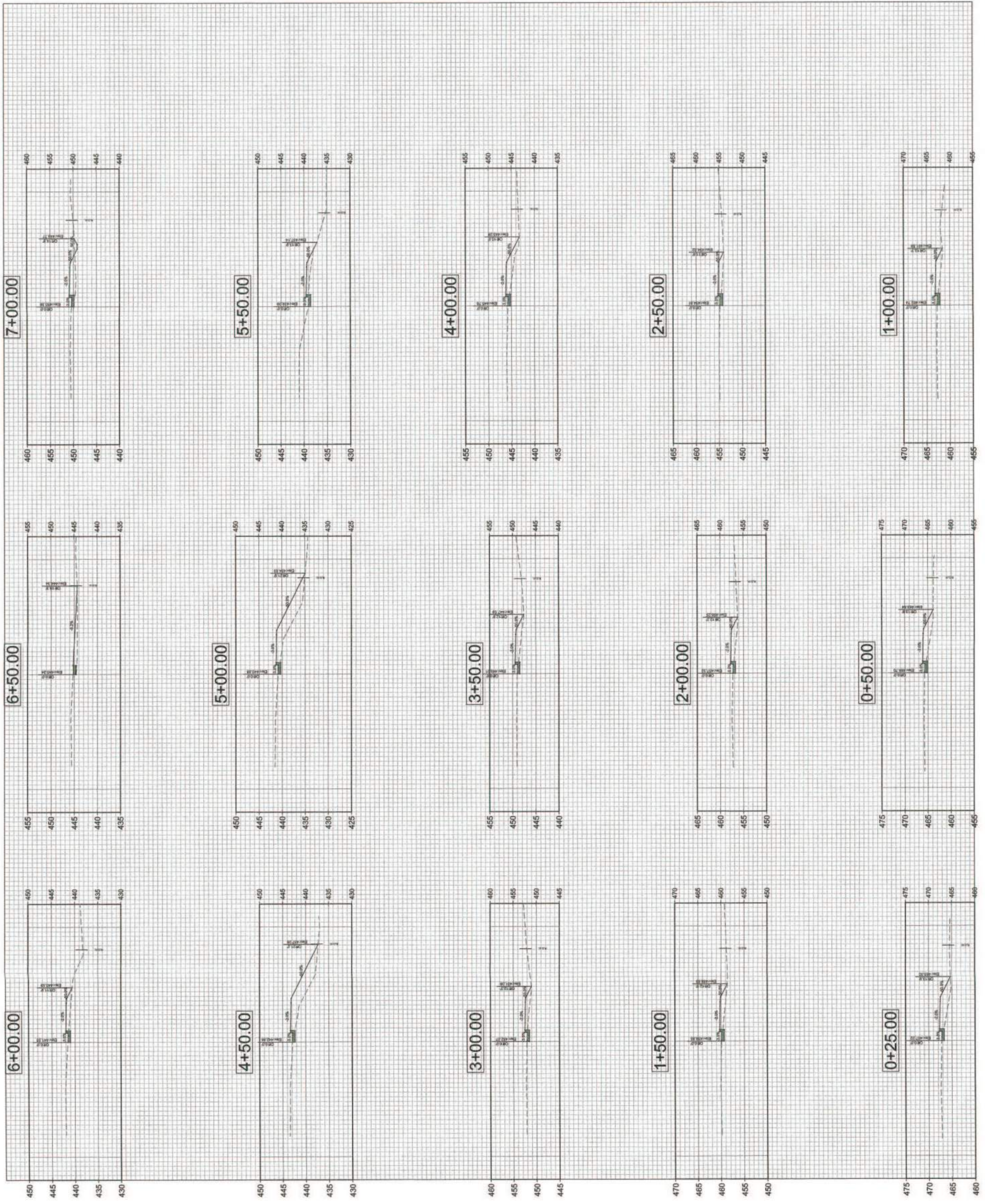

PROJECT: 20160727-1501 CHATHAM COUNTY, NC PROJECT: TAYLOR ROAD SIDEWALK

PHILIP POST
 G-ASSOCIATES
 A Division of Pennoni
 PENNONI ASSOCIATES INC.
 401 Providence Road #200
 Chapel Hill, NC 27514
 T 919.929.1173 F 919.493.6548

ALL DIMENSIONS MUST BE VERIFIED BY CONTRACTOR
 AND OWNER MUST BE NOTIFIED OF ANY
 DISCREPANCIES BEFORE PROCEEDING WITH WORK



CATULLO RUN
 CHATHAM COUNTY, NC
 CROSS SECTIONS - TAYLOR
 ROAD
 NPP - BRIAR CHAPEL, LLC
 16 WINDY KNOLL CIRCLE
 CHAPEL HILL, NC 27516

DATE	NO.	REVISIONS

ALL DOCUMENTS PREPARED BY PENNONI ASSOCIATES
 AND G-ASSOCIATES ARE THE PROPERTY OF PENNONI ASSOCIATES
 AND G-ASSOCIATES. THEY ARE NOT TO BE REPRODUCED OR
 COPIED IN ANY MANNER WITHOUT THE WRITTEN PERMISSION
 OF PENNONI ASSOCIATES AND G-ASSOCIATES. ANY
 REPRODUCTION OR USE OF THESE DOCUMENTS WITHOUT
 THE WRITTEN PERMISSION OF PENNONI ASSOCIATES AND
 G-ASSOCIATES IS STRICTLY PROHIBITED. PENNONI ASSOCIATES
 AND G-ASSOCIATES SHALL BE RESPONSIBLE FOR THE
 ACCURACY OF ALL INFORMATION PROVIDED HEREON.
 PROJECT: NPPB1501
 DATE: 2018-07-27
 DRAWING SCALE: 1" = 30'
 DRAWN BY: JIB
 APPROVED BY: JIB

NOT FOR CONSTRUCTION

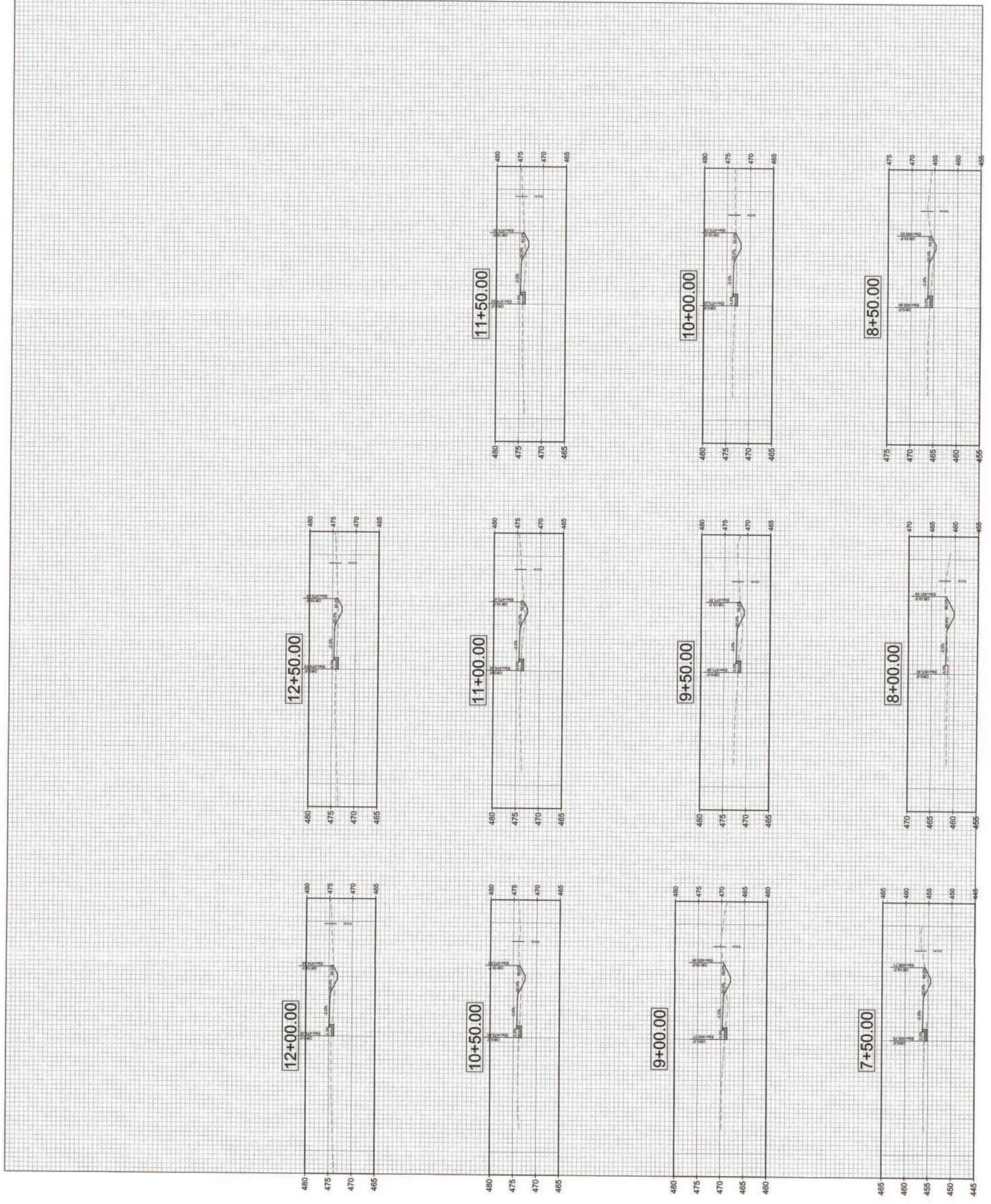

11-10-2018 10:00 AM
 PROJECT STATUS: CONCEPTUAL
 PLOT DATE: 11-10-2018
 PLOT TIME: 10:00 AM
 PLOT BY: JIB

PHILIP POST & ASSOCIATES
 A Division of Pennoni
 Pennoni Associates Inc.
 401 Providence Road #200
 Chapel Hill, NC 27514
 T 919.929.1173 F 919.493.6548



**CATULLO RUN SIDEWALK
 CROSS SECTIONS -
 CATULLO RUN**
 CHATHAM COUNTY, NC
 NPP - BRIAR CHAPEL, LLC
 16 WINDY KNOLL CIRCLE
 CHAPEL HILL, NC 27516

NO.	DATE	REVISIONS	BY

ALL DOCUMENTS PREPARED BY PENNONI ASSOCIATES ARE INSTRUMENTS OF SERVICE IN RESPECT OF THE PROFESSIONAL ENGINEERING AND ARCHITECTURAL ACTS TO BE PERFORMED BY PENNONI ASSOCIATES. PENNONI ASSOCIATES SHALL BE RESPONSIBLE FOR THE DESIGN AND CONSTRUCTION OF THE PROJECT. ANY FAILURE WITHOUT PENNONI ASSOCIATES' NEGLIGENCE OR CARELESSNESS SHALL BE AT OWNERS RISK. PENNONI ASSOCIATES SHALL NOT BE RESPONSIBLE FOR THE CONSTRUCTION OF THE PROJECT. PENNONI ASSOCIATES SHALL NOT BE RESPONSIBLE FOR THE CONSTRUCTION OF THE PROJECT. PENNONI ASSOCIATES SHALL NOT BE RESPONSIBLE FOR THE CONSTRUCTION OF THE PROJECT.

PROJECT: NPPB1501
 DATE: 2016-07-27
 DRAWING SCALE: 1" = 10'
 DRAWN BY: JJB
 APPROVED BY: JJB

CS1503
 SHEET 13 OF 18

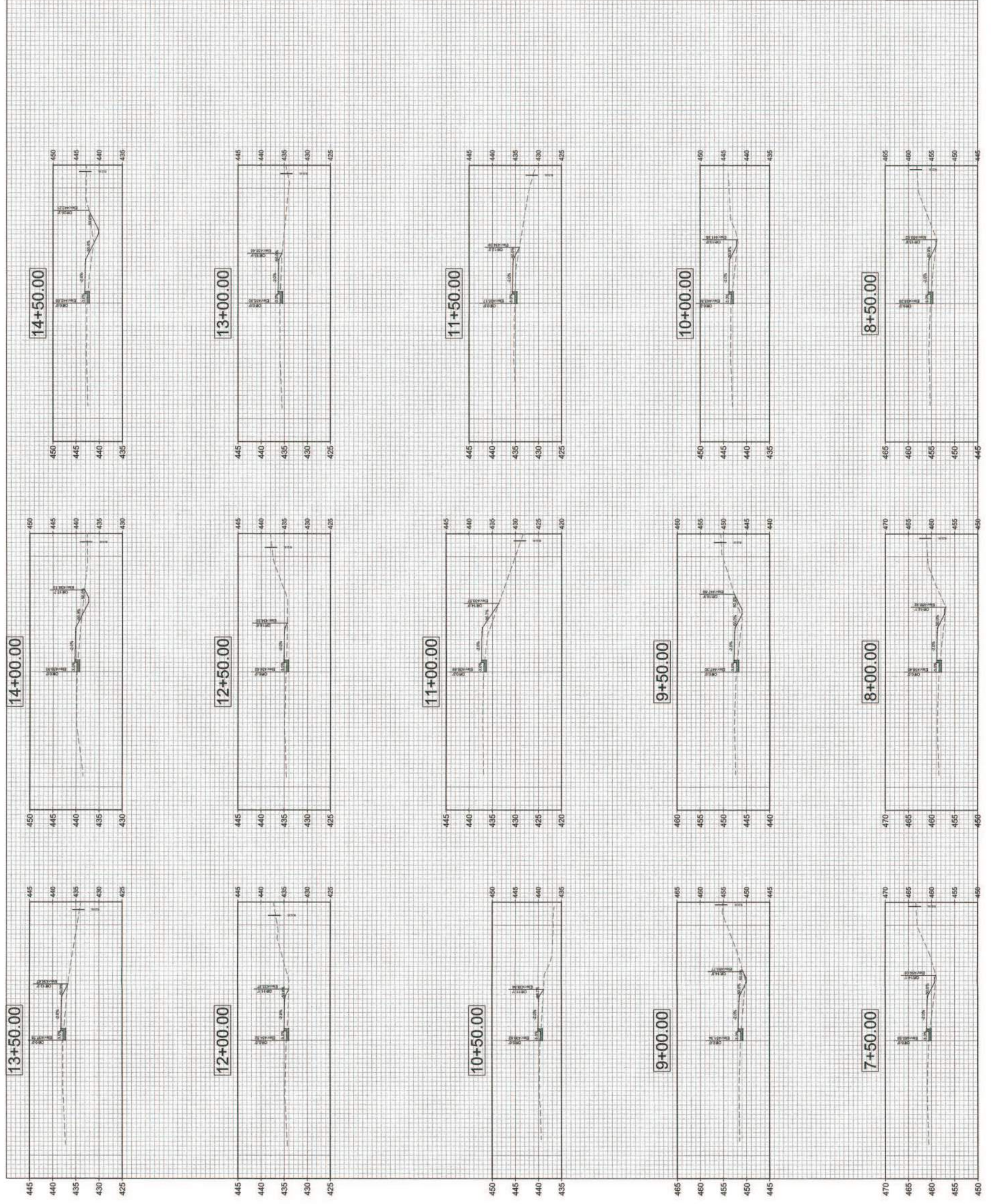

NOT FOR CONSTRUCTION

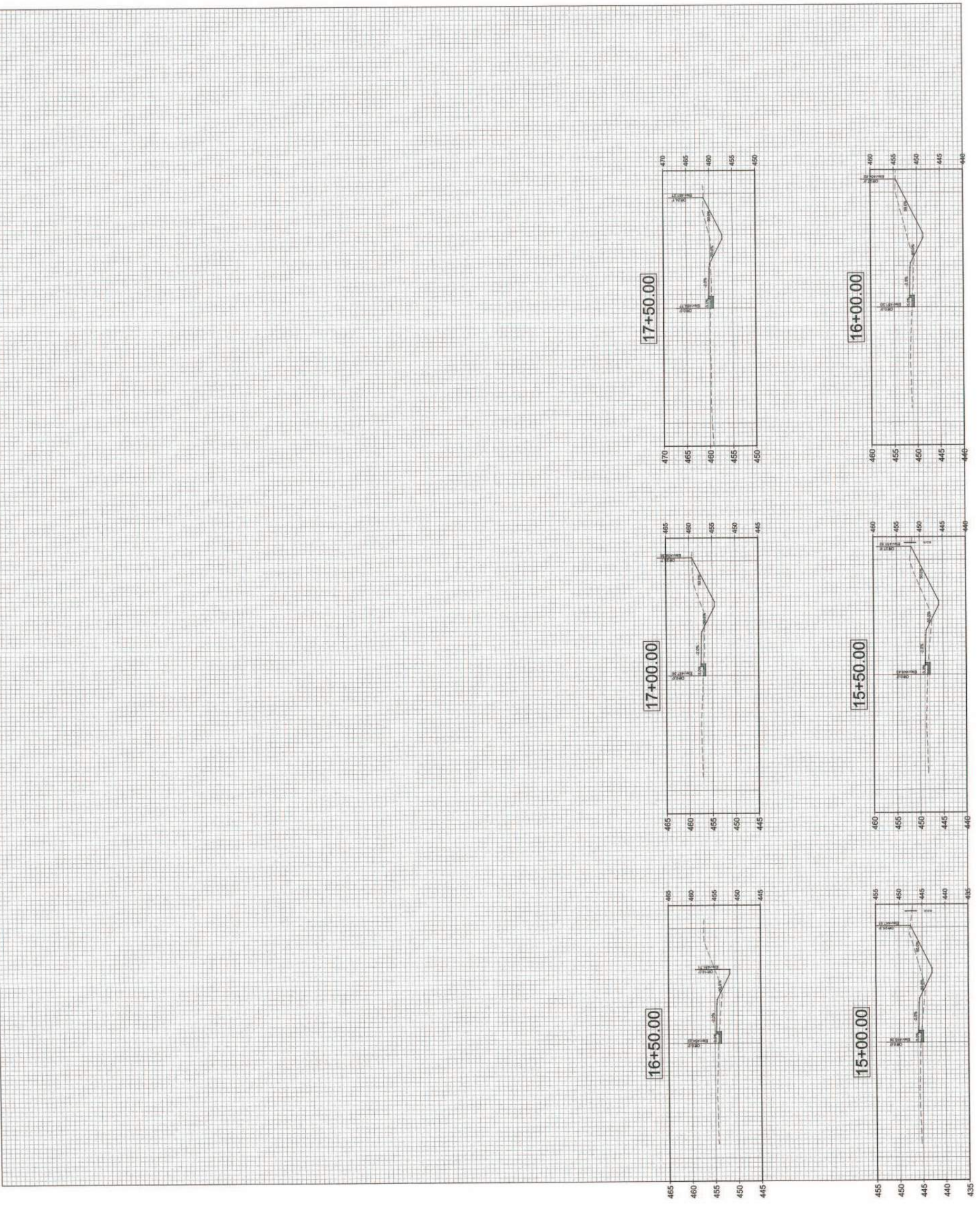

PROJECT: NPPB1501
 DATE: 2016-07-27
 DRAWING SCALE: 1" = 30'
 DRAWN BY: JLB
 APPROVED BY: JLB

CS1503
 SHEET 14 OF 18

ALL DIMENSIONS MUST BE VERIFIED BY CONTRACTOR AND OWNER MUST BE NOTIFIED OF ANY DISCREPANCIES BEFORE PROCEEDING WITH WORK.
 PHILIP POST & ASSOCIATES
 A Division of Pennoni
 PENNONI ASSOCIATES INC.
 401 Providence Road #200
 Chapel Hill, NC 27514
 T 919.929.1173 F 919.493.6548



CATULLO RUN SIDEWALK
 CROSS SECTIONS -
 CATULLO RUN
 NPP - BRIAR CHAPEL, LLC
 CHATHAM COUNTY, NC
 16 WINDY KNOLL CIRCLE
 CHAPEL HILL, NC 27516

DATE	NO.	REVISIONS	BY

NO.	DATE	REVISIONS	BY

NOTES: NOTAR JOINTS 1/4" x 1/4" THICK.
 USE CLASS "B" CONCRETE THROUGHOUT.
 USE FORMS FOR CONSTRUCTION OF THE BOTTOM SLAB.
 PROVIDE 1/2" MIN. CLEARANCE BETWEEN ALL JOINTS.
 USE #4 BAR CORBELS AT 12" INTERVALS.
 PROVIDE ALL GUTTER BASINS OVER 24" IN DEPTH WITH STEPS, 1/2" MIN. RISE PER STEP.
 USE TYPE "S", "T", "W" AND "V" GUTTER VALVES OTHERWISE INDICATED.
 USE BRICK OR CONCRETE BLOCK WHICH COMPLES WITH THE REQUIREMENTS
 IF REINFORCED CONCRETE PIPE IS SET IN BOTTOM SLAB OF ROAD, AND TO SLAB
 AS SHOWN ON STD. NO. 849.05. USE 4" WALL, OVER 8" IN HEIGHT. USE
 1/2" WALL TO 4" OF FROM TOP OF WALL AND 3" WALL FOR THE REMAINING
 HEIGHT. PROVIDE 1/2" MIN. CLEARANCE BETWEEN ALL JOINTS.
 CONTRACT WITH FIVE CORNER MATERIALS.
 DIMENSIONS NOT TO SCALE.

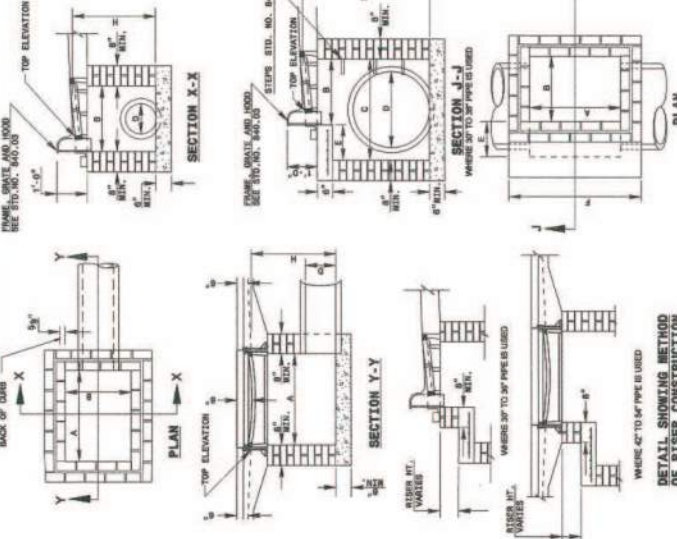

3. CURB INLET DETAIL

D	CLASS "B" BITUMEN CLASS 1 HOT RAP	CLASS "B" BITUMEN CLASS 2 HOT RAP	CLASS "B" BITUMEN CLASS 3 HOT RAP	CLASS "B" BITUMEN CLASS 4 HOT RAP	CLASS "B" BITUMEN CLASS 5 HOT RAP	CLASS "B" BITUMEN CLASS 6 HOT RAP	CLASS "B" BITUMEN CLASS 7 HOT RAP	CLASS "B" BITUMEN CLASS 8 HOT RAP	CLASS "B" BITUMEN CLASS 9 HOT RAP	CLASS "B" BITUMEN CLASS 10 HOT RAP	CLASS "B" BITUMEN CLASS 11 HOT RAP	CLASS "B" BITUMEN CLASS 12 HOT RAP
12"	4	5	6	7	8	9	10	11	12	13	14	15
15"	5	6	7	8	9	10	11	12	13	14	15	16
18"	6	7	8	9	10	11	12	13	14	15	16	17
24"	8	10	12	14	16	18	20	22	24	26	28	30
30"	11	14	17	20	23	26	29	32	35	38	41	44
42"	15	19	23	27	31	35	39	43	47	51	55	59
48"	-	-	-	-	-	-	-	-	-	-	-	-
54"	-	-	-	-	-	-	-	-	-	-	-	-
60"	-	-	-	-	-	-	-	-	-	-	-	-
66"	-	-	-	-	-	-	-	-	-	-	-	-
72"	-	-	-	-	-	-	-	-	-	-	-	-

NOTE: CALCULATION PURPOSES
 CLASS 10 HOT RAP = 100 LBS./FT³
 CLASS 11 HOT RAP = 105 LBS./FT³

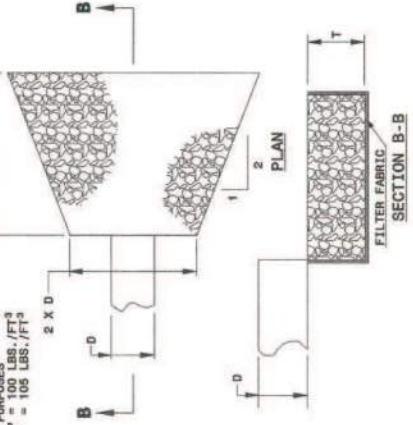

7. PIPE OUTLET DETAIL

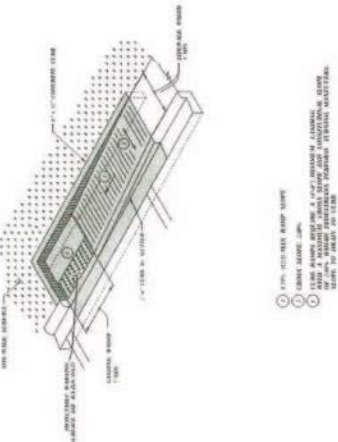

2. ADA RAMP DETAIL

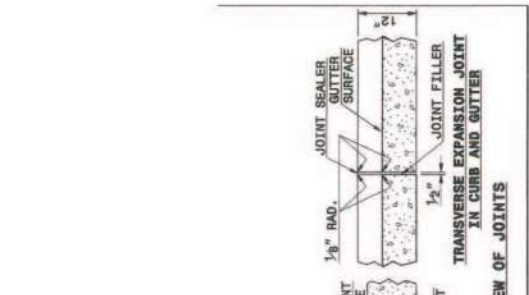

1. CURB AND GUTTER DETAIL

NOTES:
 CONSTRUCT STANDARD SIDEWALK 5" WIDE AND 4" THICK UNLESS OTHERWISE DENOTED ON PLANS.
 PLACE A GROOVE JOINT 1" DEEP WITH 1/8" RADIUS IN THE CONCRETE SIDEWALK AT 5' INTERVALS. ONE 1/2" EXPANSION JOINT WILL BE REQUIRED AT 50' INTERVALS. A 1/2" EXPANSION JOINT WILL BE REQUIRED WHERE THE SIDEWALK JOINS ANY RIGID STRUCTURE.
 SEE STD. DWG. 849.05 FOR WHEELCHAIR RAMP LOCATION REQUIREMENTS AND CONSTRUCTION GUIDELINES.

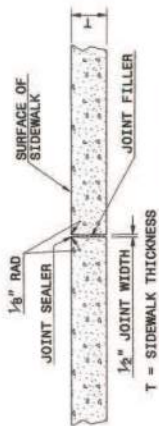

4. TRANSVERSE EXPANSION JOINT IN SIDEWALK DETAIL

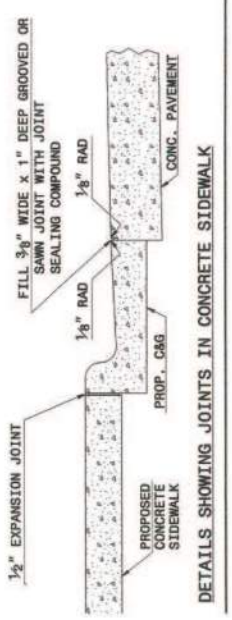

5. JOINTS IN CONCRETE SIDEWALK DETAIL

ALL DOCUMENTS PREPARED BY PENNONI ASSOCIATES ARE INSTRUMENTS OF SERVICE IN RESPECT OF THE PROJECT AND SHALL BE THE PROPERTY OF PENNONI ASSOCIATES. ANY REUSE WITHOUT WRITTEN PERMISSION FROM PENNONI ASSOCIATES IS PROHIBITED. THE SPECIFIC PURPOSE INTENDED WILL BE AT OWNER'S RISK. PENNONI ASSOCIATES AND/OR CONSULTANTS SHALL NOT BE RESPONSIBLE FOR ANY DAMAGE TO PERSONS OR PROPERTY ARISING OUT OF OR RESULTING THEREFROM.

PROJECT	NPPB1501
DATE	2016-07-27
DRAWING SCALE	1" = 30'
DRAWN BY	JLB
APPROVED BY	JLB

ALL DOCUMENTS PREPARED BY PENNONI ASSOCIATES ARE INSTRUMENTS OF SERVICE IN RESPECT OF THE PROFESSIONAL SEAL AND LICENSE OF THE ENGINEER TO BE AVAILABLE FOR REVIEW BY OWNER OR OTHERS ON THE PROJECT. ANY REVISIONS TO THIS DRAWING SHALL BE SPECIFICALLY IDENTIFIED WITH A REVISION NUMBER AND DATE. THE ENGINEER'S LIABILITY IS LIMITED TO THE DESIGN AND CONSTRUCTION OF THE PROJECT. PENNONI ASSOCIATES SHALL NOT BE RESPONSIBLE FOR ANY DAMAGE TO PERSONS OR PROPERTY CAUSED BY THE USE OF THIS DRAWING. PENNONI ASSOCIATES SHALL NOT BE RESPONSIBLE FOR ANY DAMAGE TO PERSONS OR PROPERTY CAUSED BY THE USE OF THIS DRAWING.

NO.	DATE	REVISIONS	BY

CATULLO RUN SIDEWALK
EROSION AND SEDIMENT CONTROL
PLAN - TAYLOR ROAD
 CHATHAM COUNTY, NC
 NPP - BRIAR CHAPEL, LLC
 16 WINDY KNOLL CIRCLE
 CHAPEL HILL, NC 27516

ALL DIMENSIONS MUST BE VERIFIED BY CONTRACTOR AND OWNER MUST BE NOTIFIED OF ANY DISCREPANCIES BEFORE PROCEEDING WITH WORK.

PHILIP POST & ASSOCIATES
 A Division of **Pennoni**
 From License F-1267
 401 Providence Road #200
 Chapel Hill, NC 27514
 T 919.929.1173 F 919.493.6548

7/2/16

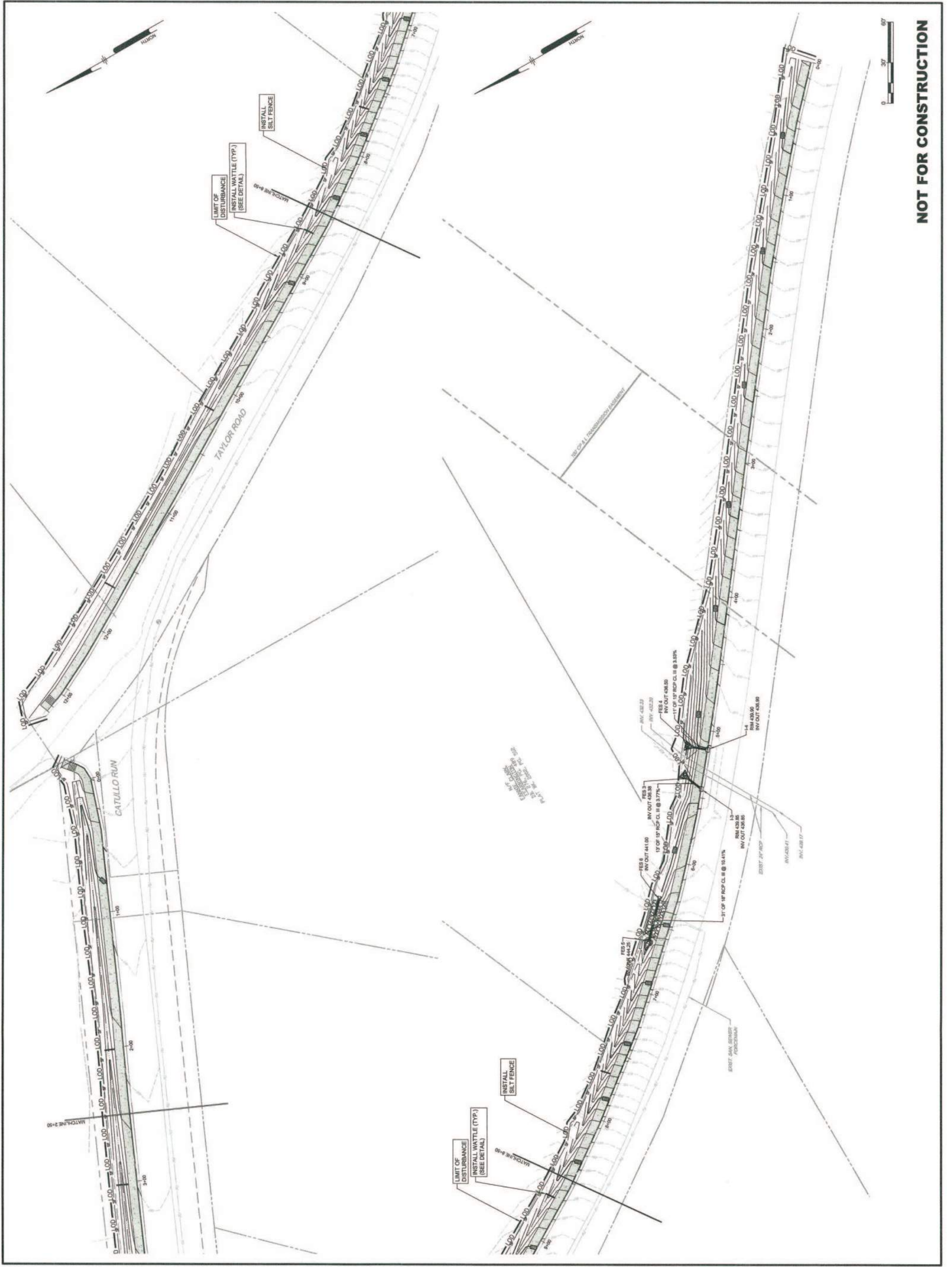

PROJECT: 7/20/16 1:15 PM BY: JLB/MSK PROJECT STATUS: COMPLETE

