

HARMONY GARDENS SITE PLAN

5661 Beaver Creek Road
New Hill, NC 27562
Chatham County, NC
Parcel # 5727

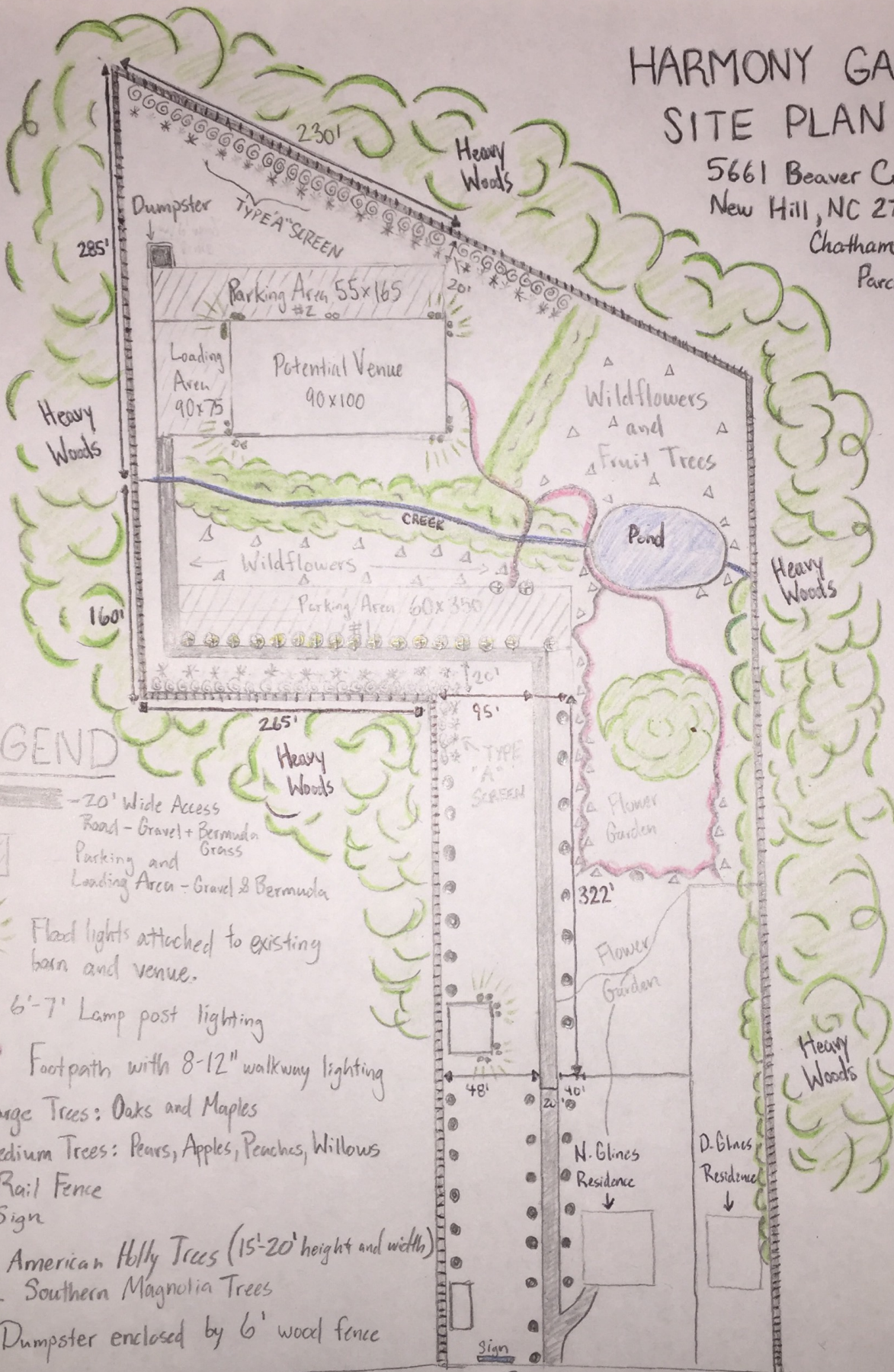

LEGEND

- 20' Wide Access
- Road - Gravel + Bermuda Grass
- Parking and Loading Area - Gravel & Bermuda
- Flood lights attached to existing barn and venue.
- 6'-7' Lamp post lighting
- Footpath with 8-12" walkway lighting
- Large Trees: Oaks and Maples
- Medium Trees: Pears, Apples, Peaches, Willows
- Rail Fence
- Sign
- American Holly Trees (15'-20' height and width)
- Southern Magnolia Trees
- Dumpster enclosed by 6' wood fence

BEAVER CREEK ROAD