

CE GROUP
301 GLENWOOD AVE. 220
RALEIGH, NC 27603
PHONE: 919-367-8790
www.cegroupinc.com
License # C-1739

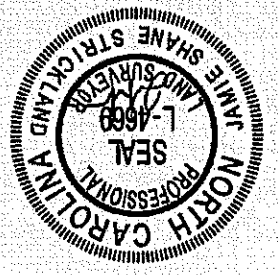

REV	DATE
1	3/23/2017

WETLAND DELINEATION
PROPERTY OF
MARY P. NORWOOD AND
GAIL N. & JOHN L. FELTON, TRUSTEES
BALDWIN TOWNSHIP - CHATHAM CO. - NC

Survey Date: JANUARY 23, 2017
Scale: 1" = 60'
Drawn: CTC
Checked: JSS
Project No: 127-209
Computer Dwg. Name: Survey\Norwood_USACE.dwg
Sheet No: 6
Of 17

LEGEND

	WETLANDS
	ADJACENT PROPERTY LINE
	SUBJECT PROPERTY LINE
	STREAM TOP OF BANK
	TB
	WET
	JURISDICTIONAL WETLAND
	WETLAND DATA POINT
	PROPERTY IRON FOUND
	COMPUTED POINT
	UPLAND DATA POINT

ABBREVIATIONS

AC	ACRE
AG	ABOVE GROUND
AVG	AVERAGE
BG	BELOW GROUND
CH	CHANNEL
CL	CENTERLINE
DB	DEED BOOK
IAF	IRON AXLE FOUND
INT	INTERSECTION
IPF	IRON PIPE FOUND
IRF	IRON ROD FOUND
NF	NOW OR FORMERLY
PF	PLAT BOOK
PG	PAGE
PL	PROPERTY LINE
RFW	RIGHT-OF-WAY
SF	SQUARE FEET
ST	STREAM
TT	TIE TO
TYP	TYPICAL
WL	WETLAND FLAG
W/	WITH

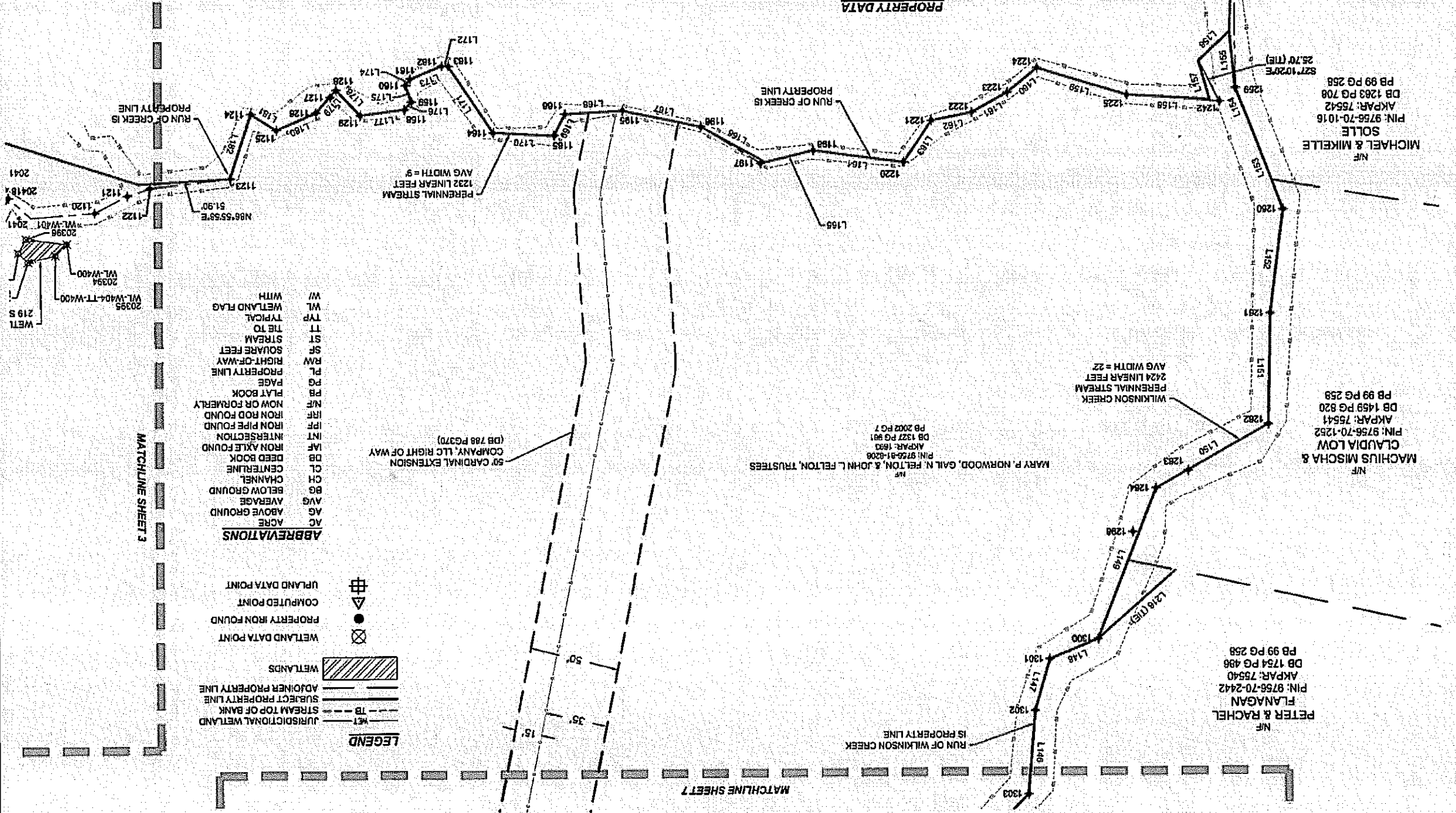

PROPERTY DATA
CURRENT OWNER: MARY P. NORWOOD, GAIL N. FELTON, & JOHN L. FELTON, TRUSTEES
SITE ADDRESS: 2605 MANN'S CHAPEL ROAD PITTSBORO, NC 27312
AKPAR: 1693
PIN: 9756-81-8208
REFERENCE: DEED BOOK 1327 PAGE 981

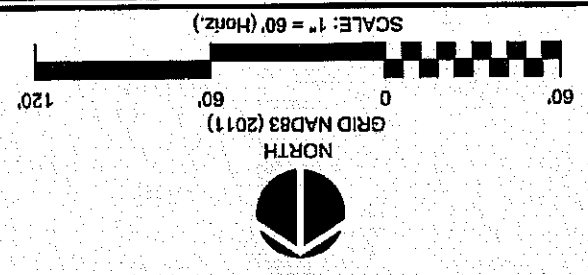

REGULATOR OFFICIAL: Andrew Williams
TITLE: Register for Project Manna
DATE: 20 March 2017
USACE ACTION ID: SPP-0017-0018

THIS CERTIFIES THAT THIS COPY OF THIS PLAT ACCURATELY DEPICTS THE BOUNDARY OF THE JURISDICTION OF SECTION 404 OF THE CLEAN WATER ACT AS DETERMINED BY THE UNDERSIGNS ON THIS DATE. UNLESS THERE IS A CHANGE IN THE LAW OR OUR PUBLISHED REGULATIONS, THIS DETERMINATION OF SECTION 404 JURISDICTION MAY BE RELIED UPON FOR A PERIOD NOT TO EXCEED FIVE (5) YEARS FROM THIS DATE. THE UNDERSIGNS COMPLETED THIS DETERMINATION UTILIZING THE APPROPRIATE REGIONAL SUPPLEMENT TO 1987 CORPS OF ENGINEERS WETLAND DELINEATION MANUAL.

SURVEY NOTES

- THIS IS NOT A BOUNDARY SURVEY. THE SUBJECT PARCELS PROPERTY LINES ARE SHOWN HEREON AS SOLID LINES FOR ILLUSTRATIVE PURPOSES ONLY. THE PURPOSE OF THIS SURVEY IS TO ILLUSTRATE A STREAM AND WETLAND DELINEATION ON THE PROPERTY OF MARY P. NORWOOD, GAIL N. FELTON, & JOHN L. FELTON, TRUSTEES LOCATED AT 2605 MANN'S CHAPEL ROAD PITTSBORO, NC, BEARING NO PIN: 9756-81-8208 & AKPAR: 1693 AND HAVING A DEED REFERENCE OF BOOK 1327 PAGE 981 RECORDED IN THE CHATHAM COUNTY REGISTRY.
- STREAM AND WETLAND DELINEATION PERFORMED BY SEAN CLARK OF SAGE ECOLOGICAL SERVICES, INC AND IS BASED ON AN EXHIBIT MAP POF ENTITLED WETLAND AND STREAM SKETCH - NORWOOD PROPERTY - SAGE PROJECT #2016.36 DATED JANUARY 27, 2017.
- THE UNIT OF MEASUREMENT IS U.S. SURVEY FEET (FT) UNLESS NOTED SPECIFICALLY AS METERS (M).
- ALL DISTANCES AND COORDINATES SHOWN HEREON ARE LOCALIZED GROUND INFORMATION, UNLESS SPECIFICALLY NOTED AS GRID.
- PROPERTIES SHOWN HEREON ARE SUBJECT TO EASEMENTS AND RESTRICTIONS OF RECORD THAT WOULD BE REVEALED BY A THOROUGH TITLE SEARCH, NO TITLE WORK WAS PERFORMED FOR THIS SURVEY.
- BOUNDARY INFORMATION SHOWN HEREON IS TAKEN FROM AN UNRECORDED BOUNDARY SURVEY PERFORMED BY CE GROUP INC, DATED JANUARY 25, 2017 UNDER THE SUPERVISION OF JAMIE SHANE STRICKLAND, PLS (L-4669) BOUNDARY SURVEY PROPERTY OF MARY P. NORWOOD, GAIL N. FELTON, & JOHN L. FELTON, TRUSTEES.
- SEE PAGE 1 FOR OVERALL LAYOUT, VICINITY MAP AND SURVEYORS SIGNATURE.

Sheet No. 7
OF 17

Survey Date: JANUARY 23, 2017
Scale: 1" = 60'
Drawn: CTC
Checked: JSS
Project No. 127-209
Computer Dwg Name: Survey\Wood_U3AC.dwg

WETLAND DELINEATION
PROPERTY OF
MARY P. NORWOOD AND
GAIL N. & JOHN L. FELTON, TRUSTEES
BALDWIN TOWNSHIP - CHATHAM CO. - NC

REV	DATE
1	3/23/2017

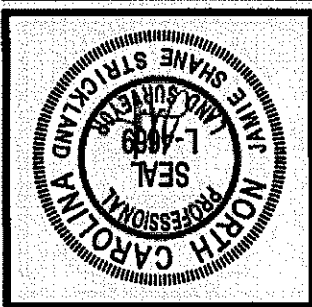

CE GROUP
301 GLENNWOOD AVE. 220
RALEIGH, NC 27603
PHONE: 919-367-8790
www.cegroupinc.com
License # C-1738

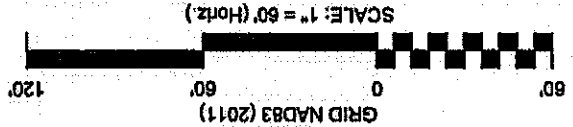

USACE ACTION ID: SNM-2017-00128
DATE: 30 March 2017
TITLE: Regulatory Project Map
REGULATORY OFFICIAL: Andrew Wilkins

LEGEND

	WETLAND DATA POINT
	COMPUTED POINT
	PROPERTY IRON FOUND
	WETLAND DATA POINT
	UPLAND DATA POINT

PROPERTY DATA

	JURISDICTIONAL WETLAND
	STREAM TOP OF BANK
	SUBJECT PROPERTY LINE
	ADJACENT PROPERTY LINE
	WETLANDS

ABBREVIATIONS

AC	ACRE
AG	ABOVE GROUND
AVG	AVERAGE
BG	BELOW GROUND
CH	CHANNEL
CL	CENTERLINE
DB	DEED BOOK
IAF	IRON AXLE FOUND
INT	INTERSECTION
IPF	IRON PIPE FOUND
IRF	IRON ROD FOUND
N/F	NOW OR FORMERLY
PLB	PLAT BOOK
PG	PAGE
PL	PROPERTY LINE
R/W	RIGHT-OF-WAY
SF	SQUARE FEET
ST	STREAM
TT	TIE TO
TYP	TYPICAL
WL	WETLAND FLAG
WTH	WIDTH

SURVEY NOTES

- THIS IS NOT A BOUNDARY SURVEY. THE SUBJECT PARCELS' PROPERTY LINES ARE SHOWN HEREON AS SOLID LINES FOR ILLUSTRATIVE PURPOSES ONLY. THE PURPOSE OF THIS SURVEY IS TO ILLUSTRATE A STREAM AND WETLAND DELINEATION ON THE PROPERTY OF MARY P. NORWOOD, GAIL N. FELTON, & JOHN L. FELTON, TRUSTEES LOCATED AT 2605 MANN'S CHAPEL ROAD PITTSBORO, NC. BEARING NC PIN: 9756-81-8208 & AKPAR: 1693 AND HAVING A DEED REFERENCE OF BOOK 1327 PAGE 981 RECORDED IN THE CHATHAM COUNTY REGISTRY.
- STREAM AND WETLAND DELINEATION PERFORMED BY SEAN CLARK OF SAGE ECOLOGICAL SERVICES, INC AND IS BASED ON AN EXHIBIT MAP PDF ENTITLED "WETLAND AND STREAM SKETCH - NORWOOD PROPERTY - SAGE PROJECT #2016.36 DATED JANUARY 27, 2017."
- THE UNIT OF MEASUREMENT IS U.S. SURVEY FEET (FT) UNLESS NOTED SPECIFICALLY AS METERS (M).
- ALL DISTANCES AND COORDINATES SHOWN HEREON ARE LOCALIZED GROUND INFORMATION, UNLESS SPECIFICALLY NOTED AS GRID.
- PROPERTIES SHOWN HEREON ARE SUBJECT TO EASEMENTS AND RESTRICTIONS OF RECORD THAT WOULD BE REVEALED BY A THOROUGH TITLE SEARCH. NO TITLE WORK WAS PERFORMED FOR THIS SURVEY.
- BOUNDARY INFORMATION SHOWN HEREON IS TAKEN FROM AN UNRECORDED BOUNDARY SURVEY PERFORMED BY CE GROUP INC. DATED JANUARY 28, 2017.
- UNDER THE SUPERVISION OF JAMES SHANE STRICKLAND, PLS (L-4665) ENTITLED "BOUNDARY SURVEY PROPERTY OF MARY P. NORWOOD, GAIL N. FELTON, & JOHN L. FELTON, TRUSTEES."
- SEE PAGE 1 FOR OVERALL LAYOUT, VICINITY MAP AND SURVEYORS SIGNATURE.

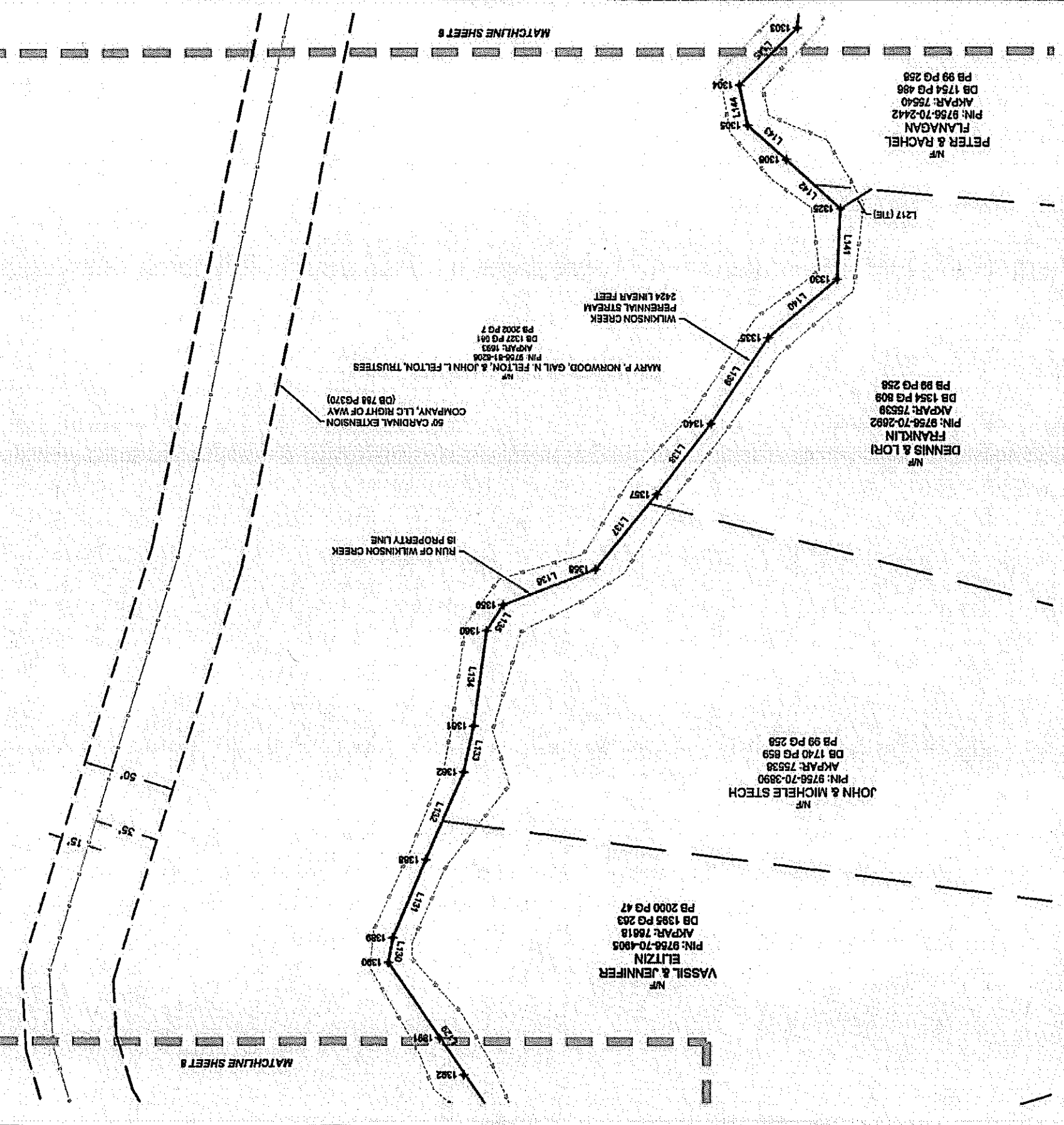



CE GROUP
 301 GLENWOOD AVE, 220
 RALEIGH, NC 27603
 PHONE: 919-367-8790
 www.cegroupinc.com
 License # C-1739

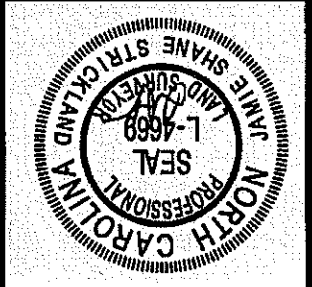

REV	DATE
1	3/23/2017

WETLAND DELINEATION
PROPERTY OF
MARY P. NORWOOD AND
GAIL N. & JOHN L. FELTON, TRUSTEES
BALDWIN TOWNSHIP - CHATHAM CO. - NC

Survey Date: JANUARY 23, 2017
Scale: 1" = 60'
Drawn: CTC
Checked: JSS
Project No.: 127-209
Computer Draw Name: SurveyWetland_USA.Cadwg

Sheet No: **8**
 OF 17

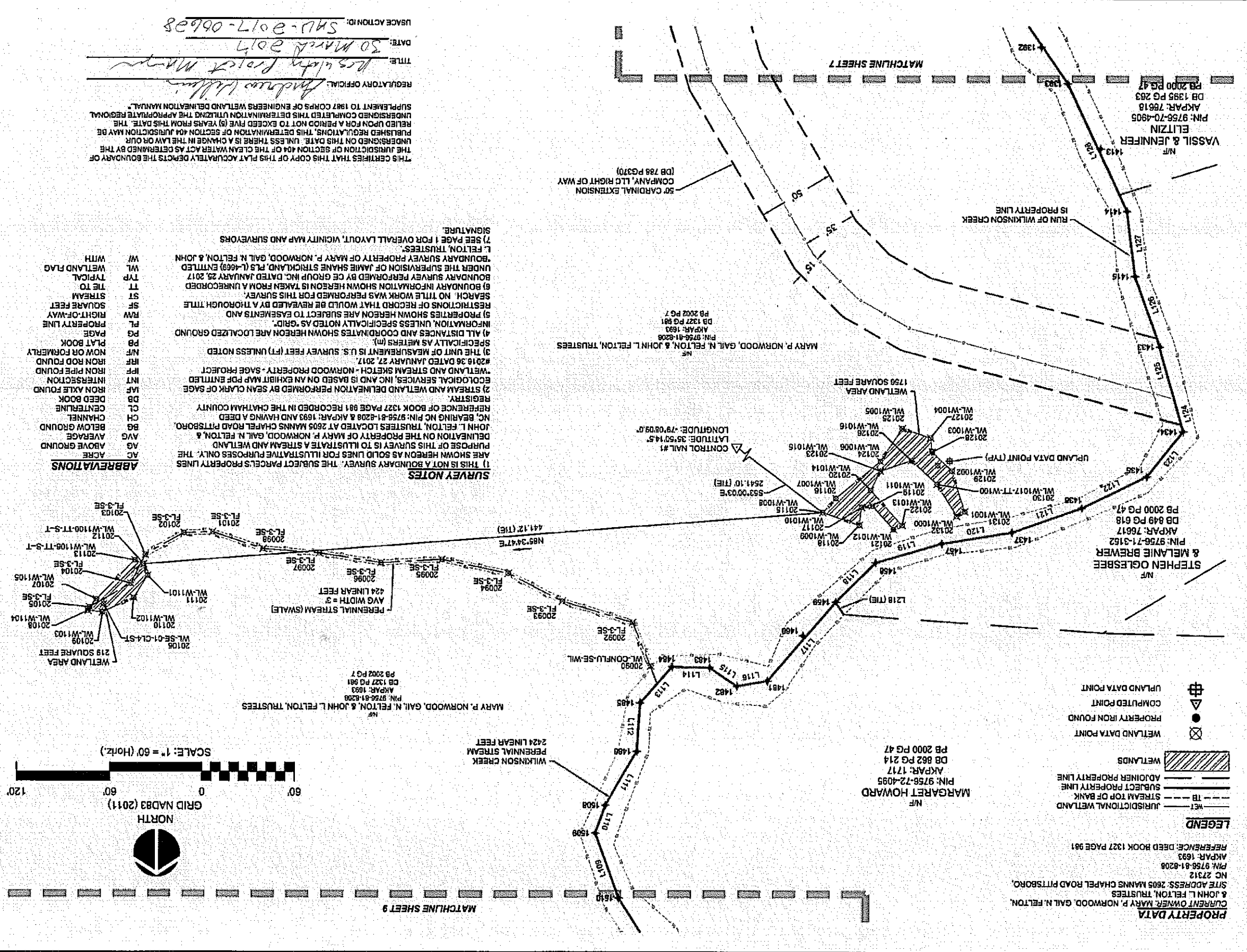

Sheet No: 9
Of 17

Survey Date: JANUARY 23, 2017
Scale: 1" = 60'
Drawn: CTC
Checked: JSS
Project No: 127-209
Computer Draw Name: Survey_Marywood_USACE.dwg

WETLAND DELINEATION
PROPERTY OF
MARY P. NORWOOD AND
GAIL N. & JOHN L. FELTON, TRUSTEES
BALDWIN TOWNSHIP - CHATHAM CO. - NC

REV	DATE
1	3/23/2017

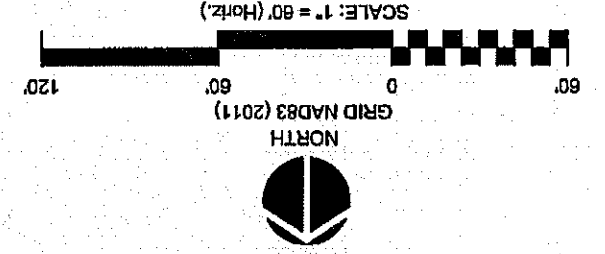
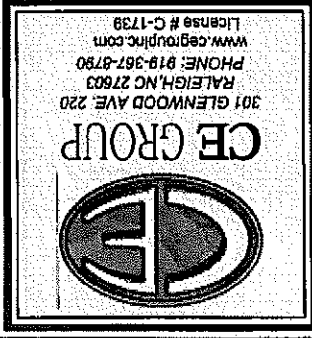
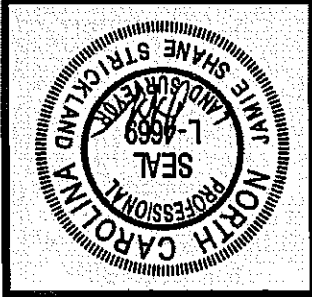

REGULATORY OFFICIAL: *Arthur Williams*
TITLE: *Regulatory Project Manager*
DATE: *30 March 2017*
USACE ACTION ID: *SAB-8-017-06628*

THIS CERTIFIES THAT THIS COPY OF THIS PLAN ACCURATELY DEPICTS THE BOUNDARY OF THE JURISDICTION OF SECTION 404 OF THE CLEAN WATER ACT AS DETERMINED BY THE UNDERGROUND ON THIS DATE. UNLESS THERE IS A CHANGE IN THE LAW OR OUR PUBLISHED REGULATIONS, THIS DETERMINATION OF SECTION 404 JURISDICTION MAY BE RELED UPON FOR A PERIOD NOT TO EXCEED FIVE (5) YEARS FROM THIS DATE. THE UNDERGROUND COMPLETED THIS DETERMINATION UTILIZING THE APPROPRIATE REGIONAL SUPPLEMENT TO 1987 CORPS OF ENGINEERS WETLAND DELINEATION MANUAL.

ABBREVIATIONS

AC	ACRE
AG	ABOVE GROUND
AVG	AVERAGE
BG	BELOW GROUND
CH	CHANNEL
CL	CENTERLINE
DB	DEED BOOK
IAR	IRON AXLE FOUND
INT	INTERSECTION
IPF	IRON PIPE FOUND
IRF	IRON ROD FOUND
NRF	NOW OR FORMERLY
PA	PLAT BOOK
PL	PROPERTY LINE
R/W	RIGHT-OF-WAY
SF	SQUARE FEET
ST	STREAM
TT	TIE TO
TYP	TYPICAL
WL	WETLAND FLAG
W/	WITH

LEGEND

	WETLANDS
	JURISDICTIONAL WETLAND
	STREAM TOP OF BANK
	SUBJECT PROPERTY LINE
	ADJOINER PROPERTY LINE
	WETLAND DATA POINT
	PROPERTY IRON FOUND
	COMPUTED POINT
	UPLAND DATA POINT

PROPERTY DATA
CURRENT OWNER: MARY P. NORWOOD, GAIL N. FELTON, & JOHN L. FELTON, TRUSTEES
SITE ADDRESS: 2605 MANN'S CHAPEL ROAD PTTSBORO, NC 27312
PIN: 9756-81-8208
AKPAR: 1693
REFERENCE: DEED BOOK 1327 PAGE 981

SURVEY NOTES
(1) THIS IS NOT A BOUNDARY SURVEY. THE SUBJECT PARCELS' PROPERTY LINES ARE SHOWN HEREON AS SOLID LINES FOR ILLUSTRATIVE PURPOSES ONLY. THE PURPOSE OF THIS SURVEY IS TO ILLUSTRATE A STREAM AND WETLAND DELINEATION ON THE PROPERTY OF MARY P. NORWOOD, GAIL N. FELTON, & JOHN L. FELTON, TRUSTEES LOCATED AT 2605 MANN'S CHAPEL ROAD PTTSBORO, NC BEARING NC PIN: 9756-81-8208 & AKPAR: 1693 AND HAVING A DEED REFERENCE OF BOOK 1327 PAGE 981 RECORDED IN THE CHATHAM COUNTY REGISTRY.
(2) STREAM AND WETLAND DELINEATION PERFORMED BY SEAN CLARK OF SAGE ECOLOGICAL SERVICES, INC AND IS BASED ON AN EXHIBIT MAP PDF ENTITLED "WETLAND AND STREAM SKETCH - NORWOOD PROPERTY - SAGE PROJECT #2016.35 DATED JANUARY 27, 2017."
(3) THE UNIT OF MEASUREMENT IS U.S. SURVEY FEET (F) UNLESS NOTED SPECIFICALLY AS METERS (M).
(4) ALL DISTANCES AND COORDINATES SHOWN HEREON ARE LOCALIZED GROUND INFORMATION, UNLESS SPECIFICALLY NOTED AS "GRID."
(5) PROPERTIES SHOWN HEREON ARE SUBJECT TO EASEMENTS AND RESTRICTIONS OF RECORD THAT WOULD BE REVEALED BY A THOROUGH TITLE SEARCH. NO TITLE WORK WAS PERFORMED FOR THIS SURVEY.
(6) BOUNDARY INFORMATION SHOWN HEREON IS TAKEN FROM A UNRECORDED BOUNDARY SURVEY PERFORMED BY CE GROUP INC, DATED JANUARY 25, 2017 UNDER THE SUPERVISION OF JAMIE SHANE STRICKLAND, PLS (L-4669) ENTITLED "BOUNDARY SURVEY PROPERTY OF MARY P. NORWOOD, GAIL N. FELTON, & JOHN L. FELTON, TRUSTEES".
(7) SEE PAGE 1 FOR OVERALL LAYOUT, VICINITY MAP AND SURVEYORS SIGNATURE.

CURRENT OWNER: MARY P. NORWOOD, GAIL N. FELTON, & JOHN L. FELTON, TRUSTEES
SITE ADDRESS: 2605 MANN'S CHAPEL ROAD PTTSBORO, NC 27312
PIN: 9756-81-8208
AKPAR: 1693
REFERENCE: DEED BOOK 1327 PAGE 981

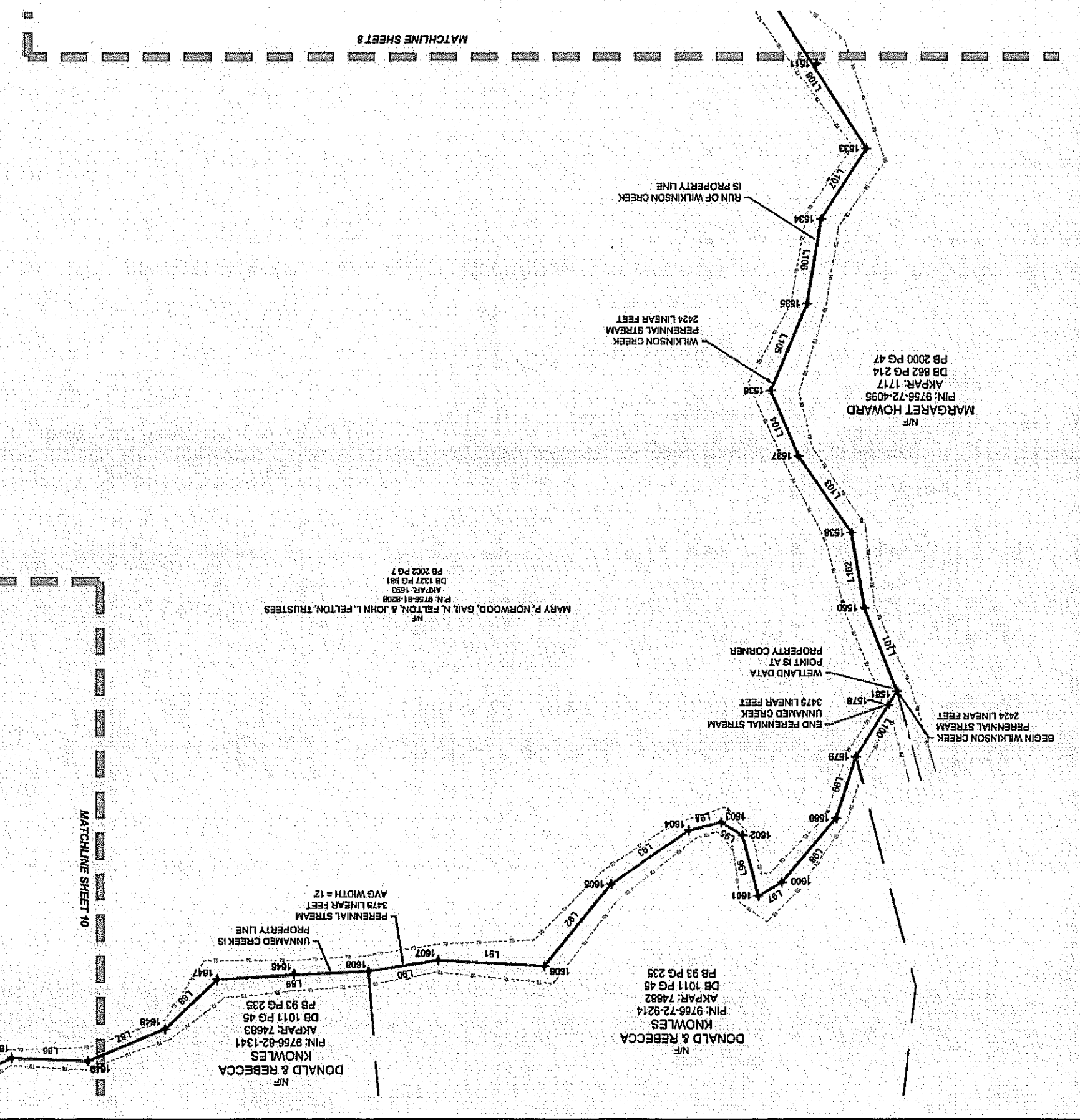



CE GROUP
301 GLENNWOOD AVE. 220
FALEIGH, NC 27603
PHONE: 919-367-8790
www.cegroupinc.com
License # C-1739

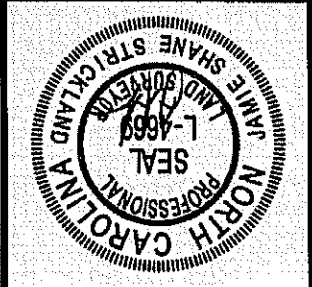

REV	DATE
1	3/23/2017

WETLAND DELINEATION
PROPERTY OF
MARY P. NORWOOD AND
GAIL N. & JOHN L. FELTON, TRUSTEES
BALDWIN TOWNSHIP - CHATHAM CO. - NC

Survey Date:	JANUARY 23, 2017
Scale:	1" = 60'
Drawn:	CTC
Checked:	JSS
Project No.:	127-209
Computer Dwg. Name:	Survey\Wetland_USA.ctb

Sheet No: 10
Of 17

SURVEY NOTES
(1) THIS IS NOT A BOUNDARY SURVEY. THE SUBJECT PARCEL'S PROPERTY LINES ARE SHOWN HEREON AS SOLID LINES FOR ILLUSTRATIVE PURPOSES ONLY. THE PURPOSE OF THIS SURVEY IS TO ILLUSTRATE A STREAM AND WETLAND DELINEATION ON THE PROPERTY OF MARY P. NORWOOD, GAIL N. FELTON, & JOHN L. FELTON, TRUSTEES LOCATED AT 2609 MANN'S CHAPEL ROAD PITTSBORO, NC, BEARING NC PIN: 9766-81-4208 & AKPAR: 1693 AND HAVING A DEED REFERENCE OF BOOK 1327 PAGE 981 RECORDED IN THE CHATHAM COUNTY REGISTRY.
(2) STREAM AND WETLAND DELINEATION PERFORMED BY SEAN CLARK OF SAGE ECOLOGICAL SERVICES, INC AND IS BASED ON AN EXHIBIT MAP PDF ENTITLED "WETLAND AND STREAM SKETCH - NORWOOD PROPERTY - SAGE PROJECT #2016.36 DATED JANUARY 27, 2017."
(3) THE UNIT OF MEASUREMENT IS U.S. SURVEY FEET (FT) UNLESS NOTED SPECIFICALLY AS METERS (M).
(4) ALL DISTANCES AND COORDINATES SHOWN HEREON ARE LOCALIZED GROUND INFORMATION, UNLESS SPECIFICALLY NOTED AS "GRID".
(5) PROPERTIES SHOWN HEREON ARE SUBJECT TO EASEMENTS AND RESTRICTIONS OF RECORD THAT WOULD BE REVEALED BY A THOROUGH TITLE SEARCH. NO TITLE WORK WAS PERFORMED FOR THIS SURVEY.
(6) BOUNDARY INFORMATION SHOWN HEREON IS TAKEN FROM AN UNRECORDED BOUNDARY SURVEY PERFORMED BY CE GROUP INC, DATED JANUARY 29, 2017 UNDER THE SUPERVISION OF JAMIE SHANE STRICKLAND, PLS (L-4669) ENTITLED "BOUNDARY SURVEY OF PROPERTY OF MARY P. NORWOOD, GAIL N. FELTON, & JOHN L. FELTON, TRUSTEES".
(7) SEE PAGE 1 FOR OVERALL LAYOUT, VICINITY MAP AND SURVEYORS SIGNATURE.

PROPERTY DATA
CURRENT OWNER: MARY P. NORWOOD, GAIL N. FELTON, & JOHN L. FELTON, TRUSTEES
SITE ADDRESS: 2609 MANN'S CHAPEL ROAD PITTSBORO, NC 27312
PIN: 9766-81-4208
AKPAR: 1693
APAR: 1693
DB 1227 PG 981
PD 2002 PG 7
MARY P. NORWOOD, GAIL N. FELTON, & JOHN L. FELTON, TRUSTEES

ABBREVIATIONS
AC ACRE
AG ABOVE GROUND
AVG AVERAGE
BG BELOW GROUND
CH CHANNEL
CL CENTERLINE
DB DEED BOOK
IAF IRON AXLE FOUND
INT INTERSECTION
IPF IRON PIPE FOUND
IRF IRON ROD FOUND
N/F NOW OR FORMERLY
P/B PLAT BOOK
PG PAGE
PL PROPERTY LINE
R/W RIGHT-OF-WAY
SF SQUARE FEET
ST STREAM
TT TIE TO
TYP TYPICAL
W/L WETLAND FLAG
W/W WITH

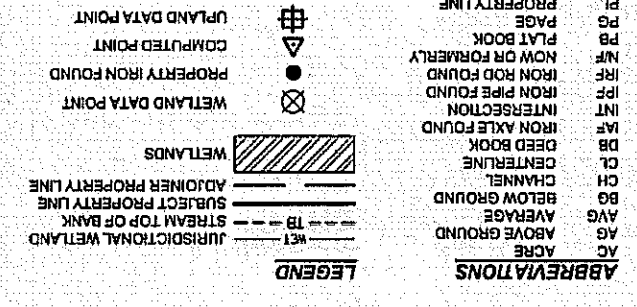

THIS CERTIFIES THAT THIS COPY OF THIS PLAT ACCURATELY DEPICTS THE BOUNDARY OF THE JURISDICTION OF SECTION 404 OF THE CLEAN WATER ACT AS DETERMINED BY THE UNDERSIGNED ON THIS DATE. UNLESS THERE IS A CHANGE IN THE LAW OR OUR UNDERSIGNED REGULATION OF SECTION 404 OF THE CLEAN WATER ACT IN OUR JURISDICTION ON THIS DATE. THIS DETERMINATION OF SECTION 404 JURISDICTION MAY BE RELIED UPON FOR A PERIOD NOT TO EXCEED FIVE (5) YEARS FROM THIS DATE. THE UNDERSIGNED COMPLETED THIS DETERMINATION UTILIZING THE APPROPRIATE REGIONAL SUPPLEMENT TO 1987 CORPS OF ENGINEERS WETLAND DELINEATION MANUAL.

REGULATORY OFFICIAL: Andrew Williams
DATE: 30 March 2017
USACE ACTION ID: SW-2017-00628

