

| LOT # | AREA | REMOVAL | TOTAL LOT AREA |
|-------|--------|---------|----------------|
| 1 | 48,312 | 15,695 | 64,007 S.F. |
| 2 | 30,409 | 15,632 | 46,041 S.F. |
| 3 | 31,088 | 16,764 | 47,852 S.F. |
| 4 | 27,210 | 20,734 | 47,944 S.F. |
| 5 | 31,302 | 8,712 | 40,014 S.F. |
| 22 | 52,967 | 24,483 | 77,450 S.F. |

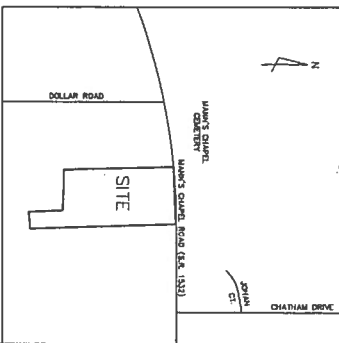

- RESIDENTIAL SUBDIVISION**
- NET AREA IN TRACT: 1,347,871 S.F. (30,943 AC.)
 - NUMBER OF LOTS: 27
 - PROPOSED ROAD: PAVED 20' TRAVEL SURFACE; 50' R/W
 - WATER SUPPLY: CHATHAM COUNTY PUBLIC WATER
 - SEWAGE DISPOSAL: INDIVIDUAL LOT SEPTIC SYSTEMS
 - LOT SIZE: 40,000 S.F. TO 86,183 S.F.; AVERAGE=49,921 S.F.
 - PROPOSED SETBACKS: A) MANN'S CHAPEL: 40'; B) INTERIOR FRONT: 40'; C) REAR: 25'; D) SIDE: 25'

- OTHER INFORMATION**
- STREAMS: INTERMITTENT AND EPHEMERAL AS SHOWN
 - WETLANDS: ADJACENT TO STREAMS AS SHOWN
 - FLOODPLAINS: NONE
 - ADJACENT NATURAL AREAS: NONE
 - CULTURAL & HISTORICAL RESOURCES: NONE
 - EXISTING LANDCOVER: HARDWOODS AND PINES EXCEPT AT EXISTING HOUSES
 - STREAM CROSSING DISTURBANCE: ±80 TO 90 LF
 - WATERSHED: JORDAN LAKE
- TRACT INFORMATION**
- PIN: 9766-62-6623; 9766-61-6728
 - APPAR: 2532; 2533

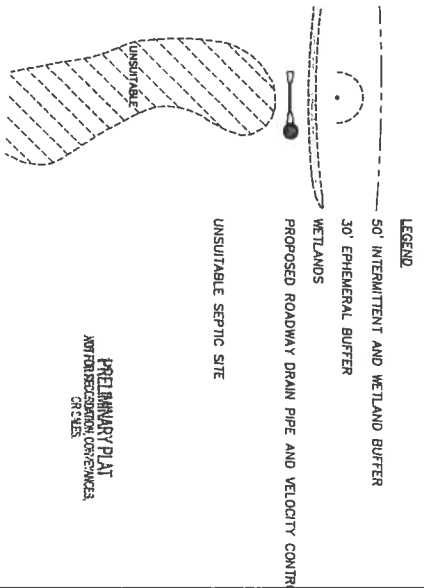

REVISIONS

| NO. | DATE | DESCRIPTION |
|-----|------|-------------|
| | | |
| | | |
| | | |

SCALE 1"=100'

DRAWN BY MOP
 CHECKED BY PNP
 DATE 8/6/2013
 PROJECT NO. 520401
 DRAWING NO. B9105K01

This drawing is the property of Philip Post and Associates, Inc. and shall not be reproduced or copied in whole or in part. It is only to be used for the project and for the site specifically identified herein. It is not to be used for any other project or site. It is to be returned upon the completion of the project to Philip Post and Associates, Inc. © Philip Post & Associates, Inc. 07/2012

CONCEPT PLAN

VICTORIAN HILLS SUBDIVISION MANN'S CHAPEL ROAD

BALDWIN TWP. CHATHAM COUNTY, NC

PRELIMINARY PLAN
FOR PRESENTATION PURPOSES

PHILIP POST & ASSOCIATES

ENGINEERS
PLANNERS
SURVEYORS

401 Providence Road
Chapel Hill, NC 27514
(919)928-1172
401-2560 850-9662
822 North Elm Street
Greensboro, NC 27401
(919)273-7711

