

Town of Cary - Chatham County Joint Land Use Plan #5 Joint Subcommittee Recommendation

Draft Plan #5 Cary - Chatham Land Use Plan

	4 Dwelling Units Per 1 Acre Up to 4 houses per acre, Single family detached.
	2 Dwelling Units Per 1 Acre Up to 2 houses per acre, Single family detached.
	1 Dwelling Unit Per 1 Acre Up to 1 house per acre, Single family detached. <small>(With a minimum lot size of 30,000 sq. ft., 1-23 zone)</small>
	1 Dwelling Units Per 3 Acres Up to 1 house per 3 acres.
	1 Dwelling Unit Per 5 Acres Up to 1 house per 5 acres, and lot size of 5 acres based on all lots under 10 acres. No lots less than 3 acres. <small>(Maximum of 8% impervious surface per lot. (Equivalent To County's Tree-River Standards))</small>
	Commercial / Retail
	Mixed Use <small>Includes a mix of commercial / retail, neighborhood office, institutional and moderate-density residential uses. Designed in a cohesive and pedestrian friendly manner. New includes neighborhood schools and/or centers. The particular locations and layout of individual uses around this general location is not specified, and are vary.</small>
	Institutional
	Parks, Open Space, Golf Course
P	Proposed Parks And Open Space <small>The location of this park symbol on the map indicates the location for a park in the general vicinity, the precise location to be determined.</small>
S	Proposed School <small>The location of the school symbol on the map indicates the location for a school in the general vicinity, the precise location to be determined.</small>
	400' Natural Buffer Along American Tobacco Trail
	Proposed Greenway / Multi-Use Trail
	Rural Buffer Boundary Line

Note: Schools may be located in both residential and mixed use areas.

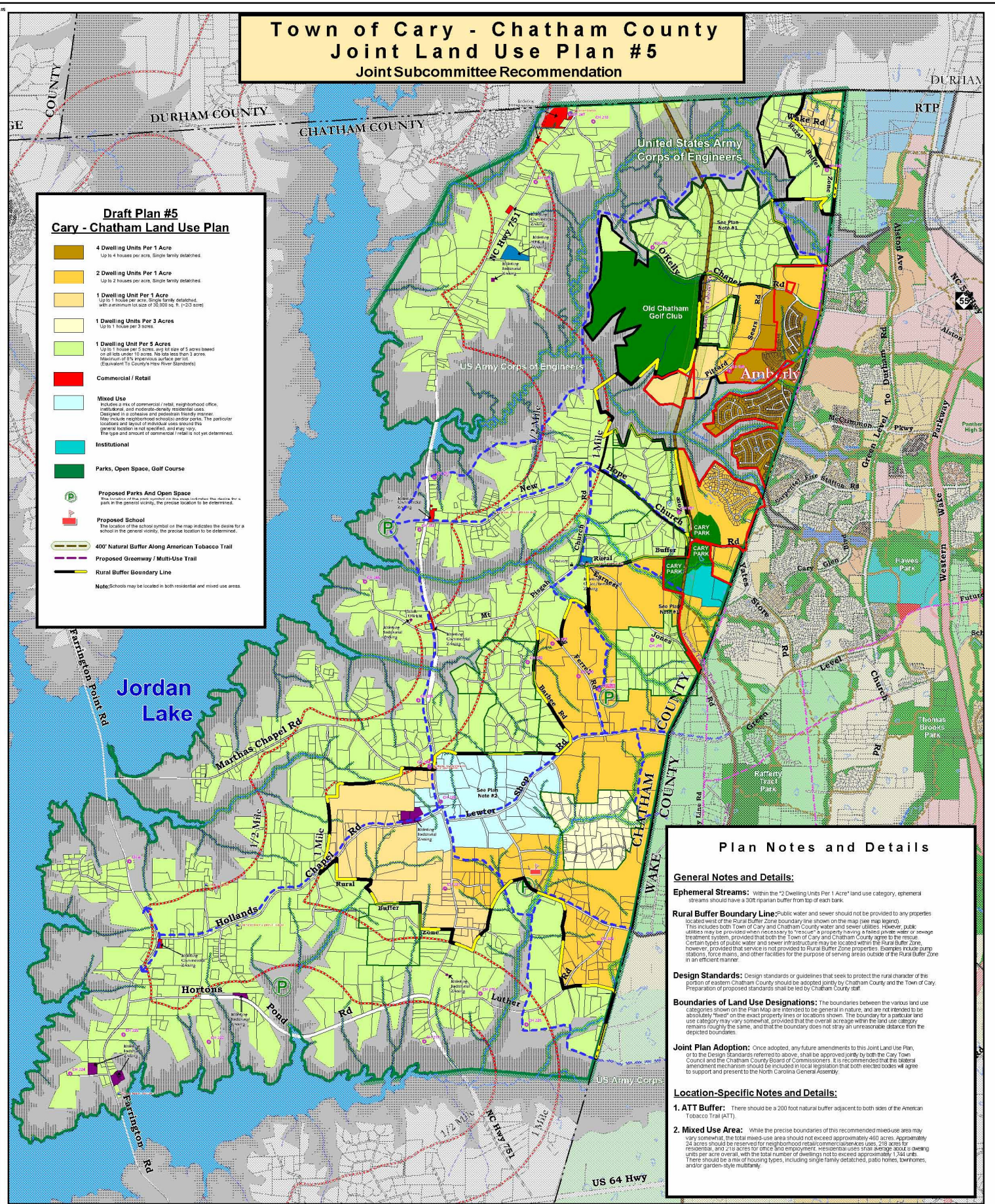

Plan Notes and Details

General Notes and Details:

Ephemeral Streams: within the "2 Dwelling Units Per 1 Acre" land use category, ephemeral streams should have a 100-foot riparian buffer from top of each bank.

Rural Buffer Boundary Line: Public water and sewer should not be provided to any properties located west of this Rural Buffer zone boundary line shown on the map (see map legend). This includes both Town of Cary and Chatham County water and sewer utilities. However, public utilities may be provided where necessary to "rescue" a property having a failed private water or sewerage treatment system, provided that both the Town of Cary and Chatham County agree to the rescue. Certain types of public water and sewer infrastructure are located within the Rural Buffer Zone, however, provided that service is not provided to Rural Buffer Zone properties. Examples include pump stations, force mains, and other facilities for the purpose of serving areas outside of the Rural Buffer Zone in an efficient manner.

Design Standards: Design standards or guidelines that seek to protect the rural character of the portion of eastern Chatham County should be adopted jointly by Chatham County and the Town of Cary. Preparation of proposed standards shall be led by Chatham County staff.

Boundaries of Land Use Designations: The boundaries between the various land use categories shown on the Plan Map are intended to be general in nature, and are not intended to be absolute "fences" on the exact property lines or locations shown. The boundary for a particular land use category may vary somewhat, provided that the overall acreage within the land use category remains roughly the same, and that the boundary does not stray an unreasonable distance from the depicted boundaries.

Joint Plan Adoption: Once adopted, any future amendments to this Joint Land Use Plan, or to the Design Standards referred to above, shall be approved jointly by both the Cary Town Council and the Chatham County Board of Commissioners. It is recommended that the tabular amendment mechanism should be included in local legislation that both elected bodies will agree to support and present to the North Carolina General Assembly.

Location-Specific Notes and Details:

- ATT Buffer:** There should be a 200-foot natural buffer adjacent to both sides of the American Tobacco Trail (ATT).
- Mixed Use Area:** While the precise boundaries of this recommended mixed-use area may vary somewhat, the total mixed-use area should not exceed approximately 460 acres. Approximately 24 acres should be reserved for neighborhood retail/commercial uses, 216 acres residential, and 216 acres for office and employment. Residential uses shall average about 4 dwelling units per acre overall with the total number of dwellings not to exceed approximately 1,744 units. There should be a mix of housing types, including single family detached, patio homes, townhomes, and/or garden-style multifamily.

<ul style="list-style-type: none"> US Army COE Property 1/2 Mile & 1 Mile Boundary From Jordan Lake Normal Pool Station Joint Planning Area Boundary Cary Corporate Limits in Chatham Co. Existing County Subdivisions 1987 Flood Plan 	<ul style="list-style-type: none"> Cary L and Plan Boundary Proposed Future Roads American Tobacco Trail Cary Greenways - Existing Cary Greenways - Proposed NC Historic Inventory Site + Church 	<table border="1" style="font-size: 8px;"> <tr> <th colspan="2">Key To Cary & County Land Use Plans</th> </tr> <tr> <td style="background-color: #ADD8E6;">C8R</td> <td style="background-color: #FFD700;">MCR</td> </tr> <tr> <td style="background-color: #FFA500;">CU</td> <td style="background-color: #FF0000;">MID</td> </tr> <tr> <td style="background-color: #FF0000;">C2A</td> <td style="background-color: #FFA500;">MOR</td> </tr> <tr> <td style="background-color: #FF0000;">HR</td> <td style="background-color: #FF0000;">SR200</td> </tr> <tr> <td style="background-color: #FF0000;">HR (Golf)</td> <td style="background-color: #FF0000;">OF200</td> </tr> <tr> <td style="background-color: #FF0000;">HR (Meds)</td> <td style="background-color: #FF0000;">PKS</td> </tr> <tr> <td style="background-color: #FF0000;">HR (D)</td> <td style="background-color: #FF0000;">RURAL VALLEY</td> </tr> <tr> <td style="background-color: #FF0000;">IR</td> <td style="background-color: #FF0000;">TRAIL/LOC</td> </tr> <tr> <td style="background-color: #FF0000;">LWE</td> <td style="background-color: #FF0000;">VALR</td> </tr> <tr> <td style="background-color: #FF0000;">LDR</td> <td></td> </tr> </table>	Key To Cary & County Land Use Plans		C8R	MCR	CU	MID	C2A	MOR	HR	SR200	HR (Golf)	OF200	HR (Meds)	PKS	HR (D)	RURAL VALLEY	IR	TRAIL/LOC	LWE	VALR	LDR	
Key To Cary & County Land Use Plans																								
C8R	MCR																							
CU	MID																							
C2A	MOR																							
HR	SR200																							
HR (Golf)	OF200																							
HR (Meds)	PKS																							
HR (D)	RURAL VALLEY																							
IR	TRAIL/LOC																							
LWE	VALR																							
LDR																								