

Town of Cary - Chatham County Joint Land Use Plan

For Discussion By Cary-Chatham Joint Issues Committee

Draft
Cary - Chatham Land Use Plan

- 2 Dwelling Units Per 1 Acre**
Up to 2 houses per acre, Single family detached.
- 1 Dwelling Unit Per 1 Acre**
Up to 1 house per acre, Single family detached, with a minimum lot size of 30,000 sq. ft. (~2/3 acre)
- 1 Dwelling Units Per 3 Acres**
Up to 1 house per 3 acres.
- 1 Dwelling Unit Per 5 Acres**
Up to 1 house per 5 acres, avg lot size of 5 acres based on all lots under 10 acres. No lots less than 3 acres. Maximum of 8% impervious surface per lot. (Equivalent To County's Haw River Standards)
- 1 Dwelling Unit Per 10 Acres**
Up to 1 house per 10 acres, avg lot size of 10 acres based on all lots under 20 acres. No lots less than 6 acres. Maximum of 8% impervious surface per lot.
- Commercial / Retail**
- Mixed Use**
Includes a mix of commercial / retail, neighborhood office, institutional, and moderate-density residential uses. Designed in a cohesive and pedestrian friendly manner. May include neighborhood school(s) and/or parks. The particular locations and layout of individual uses around this general location is not specified, and may vary. The type and amount of commercial / retail is not yet determined.
- Parks, Open Space, Golf Course**
- Proposed Parks And Open Space**
The location of the park symbol on the map indicates the desire for a park in the general vicinity, the precise location to be determined.
- Proposed School**
The location of the school symbol on the map indicates the desire for a school in the general vicinity, the precise location to be determined.
- Proposed Greenway / Multi-Use Trail**

Note: Schools may be located in both residential and mixed use areas.

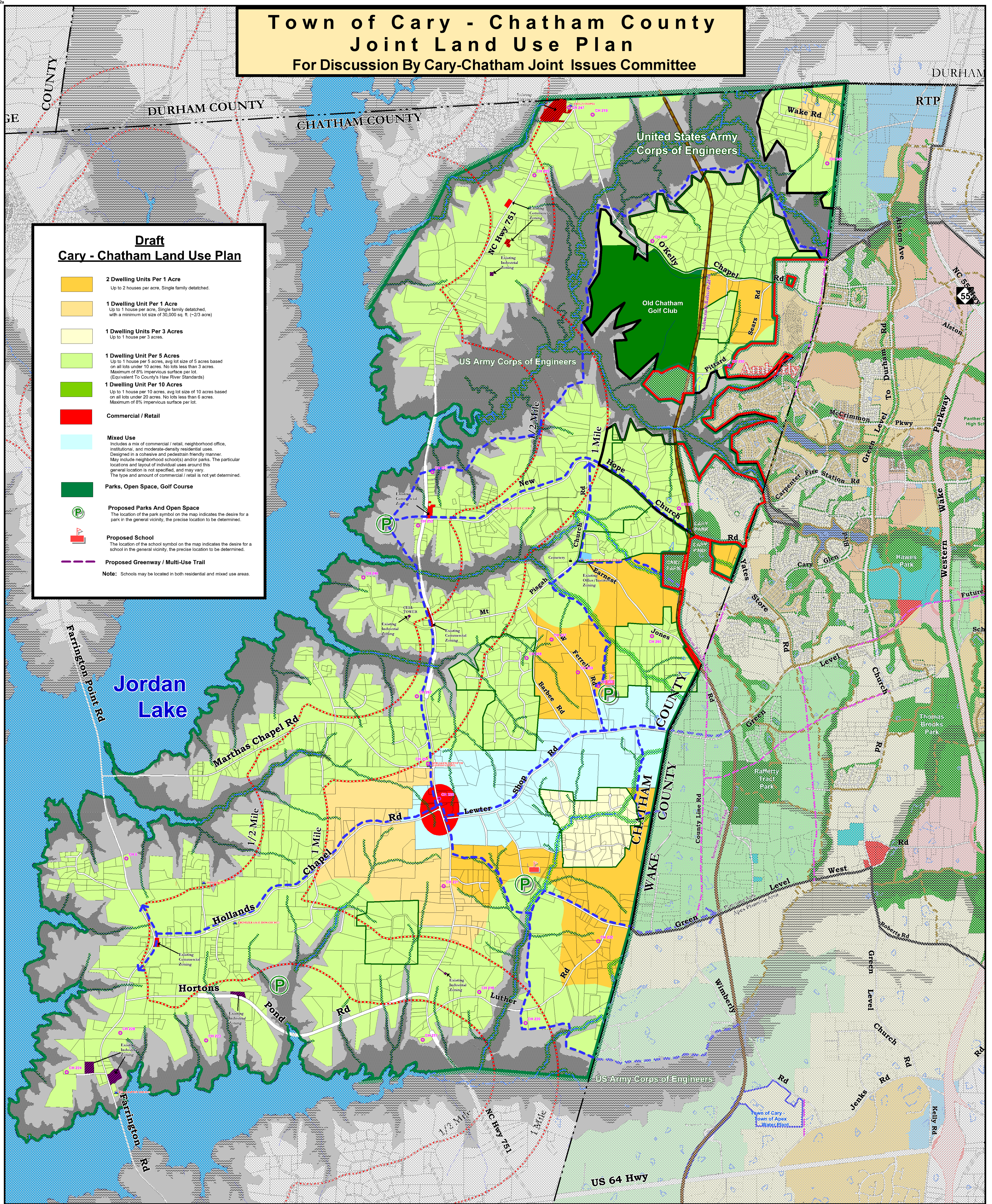

TOWN of CARY
Chatham County
Joint Comprehensive Plan Study

- US Army COE Property
- 1/2 Mile & 1 Mile Boundary From Jordan Lake Normal Pool Elevation
- Joint Planning Area Boundary
- Cary Corporate Limits in Chatham Co.
- Existing County Subdivision
- 100 Year Flood Plain
- Cary Land Plan Boundary
- Proposed Future Roads
- American Tobacco Trail
- Cary Greenways - Existing
- Cary Greenways - Proposed
- NC Historic Inventory Site
- Church

Key To Cary & Apex Land Use Plans in Wake County

| | |
|------------|---------------|
| CBDR | MDR |
| CLI | MKD |
| COM | MICR |
| HR | OFIND |
| HR Garden | OFINS |
| HR MS Rise | PKS |
| HRMD | RURAL VILLAGE |
| HS | TRANS. OFC |
| LAKE | VDR |
| LDR | |

| Density | Sum(CartesianArea/Object) |
|------------|---------------------------|
| 1du/1ac | 666,834 |
| 1du/2ac | 213,076 |
| 1du/3ac | 7,467,891 |
| 2du/1ac | 1,176,66 |
| Com | 57,4744 |
| Employment | 841,137 |
| Golf | 407,897 |

Chatham County **TOWN of CARY**

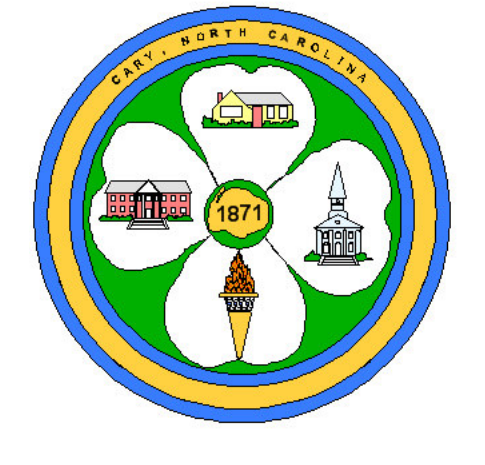

Joint Committee Plan 2a

